

N:\Starbucks\Starbucks Northeast\ME\STRN0127_7433_Hay Building_ME\Implementation\Revit\7433 Hay Building ME_OTP.rvt 12/17/2013 5:40:10 PM



STARBUCKS COFFEE COMPANY
 2401 UTAH AVENUE SOUTH
 SEATTLE, WASHINGTON 98134
 (206) 318-1575

THESE DRAWINGS AND SPECIFICATIONS ARE CONFIDENTIAL AND SHALL REMAIN THE SOLE PROPERTY OF STARBUCKS CORPORATION, WHICH IS THE OWNER OF THE COPYRIGHT IN THIS WORK. THEY SHALL NOT BE REPRODUCED (IN WHOLE OR IN PART), SHARED WITH THIRD PARTIES OR USED IN ANY MANNER ON OTHER PROJECTS OR EXTENSIONS TO THIS PROJECT WITHOUT THE PRIOR WRITTEN CONSENT OF STARBUCKS CORPORATION.

Revision Schedule			
Rev	Date	By	Description

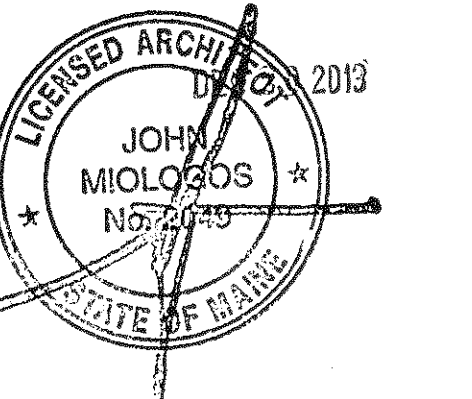

PROJECT NAME:
 HAY BUILDING
PROJECT ADDRESS:
 594 CONGRESS STREET
 PORTLAND, ME 04101
COUNTY: CUMBERLAND

STORE #: 7433
PROJECT #: 04704-026
CONCEPT: NCS
PALETTE: REGIONAL MODERN
ISSUE DATE: 12-16-2013
DESIGN MANAGER: ETA KLIGER
LEED® AP: N/A
PRODUCTION DESIGNER: J. NEAL
CHECKED BY: T. REISING

SHEET TITLE:
 SCOPE OF WORK PLAN

SCALE: 1/4" = 1'-0"

SHEET NUMBER:
 G-0002

ADA KEY

- A. ACCESSIBLE SEAT REQUIREMENTS:
 (30) INTERIOR SEATS: 30 X 0.05 = 2 ACCESSIBLE SEATS PROVIDED
- B. DINING SURFACE AT ADA TABLE IS 30" AFF.
- C. 30" X 48" CLEAR FOR WHEELCHAIR ACCESS.
- D. 32" MINIMUM CLEAR @ DOOR.
- E. 60" DIAMETER CLEAR FOR WHEELCHAIR ACCESS.
- F. LEVEL LANDING THRESHOLD.
- G. BARRIER-FREE PATH OF TRAVEL.
- H. POS, BARISTA HAND-OFF PLANE, AND CONDIMENT COUNTERTOPS ARE 2'-10" AFF FOR WHEELCHAIR ACCESSIBILITY.

SCOPE OF WORK SUMMARY

1. DEMOLISH OR REMOVE EXISTING ITEMS AS INDICATED ON DEMOLITION PLAN(S).
2. CONSTRUCT NEW WALL(S) AS INDICATED ON FLOOR PLAN.
3. CONSTRUCT NEW OR MODIFY EXISTING SOFFITS AND/OR CEILINGS AS INDICATED ON REFLECTED CEILING PLAN.
4. INSTALL NEW OR MODIFY EXISTING FLOORING AS INDICATED ON FLOOR FINISH PLAN.
5. INSTALL NEW OR RELOCATE EXISTING CASEWORK ITEMS AS INDICATED ON CASEWORK PLAN.
6. INSTALL NEW PLUMBING ITEMS AS INDICATED ON FF&E PLAN.
7. INSTALL NEW OR RELOCATE EXISTING SPECIALTY EQUIPMENT AS INDICATED ON FF&E PLAN.
8. RELOCATE EXISTING AUXILIARY ITEMS AS INDICATED ON FF&E PLAN.
9. INSTALL NEW OR RELOCATE EXISTING LIGHT FIXTURES AS INDICATED ON REFLECTED CEILING PLAN. SEE INTERIOR ELEVATIONS SHEETS FOR CLARITY.
10. INSTALL NEW OR RELOCATE EXISTING HVAC ITEMS AS INDICATED ON PENETRATION PLAN.
11. INSTALL NEW WALL TREATMENTS AS INDICATED ON WALL FINISH PLAN.
12. INSTALL NEW FURNITURE AS INDICATED ON FF&E PLAN.
13. INSTALL NEW GRAPHICS AS INDICATED ON INTERIOR ELEVATION SHEETS.
14. PATCH, PRIME AND PAINT WALLS, CEILINGS AND/OR SOFFITS AS INDICATED ON REFLECTED CEILING PLAN AND INTERIOR ELEVATION SHEETS.
15. INSTALL NEW SIGNAGE AS INDICATED ON REFLECTED CEILING PLAN AND EXTERIOR ELEVATIONS.
16. INSTALL NEW CONVENIENCE OUTLETS AS INDICATION ON PENETRATION PLAN.
17. PATCH AND REPAIR WALLS AS INCATED ON FLOOR PLAN.
18. RELOCATE EXISTING SMALLWARES ITEMS AS INDICATED ON FF&E PLAN.
19. MODIFY EXISTING DOORS AS INDICATED ON EXTERIOR ELEVATIONS AND FLOOR PLAN.

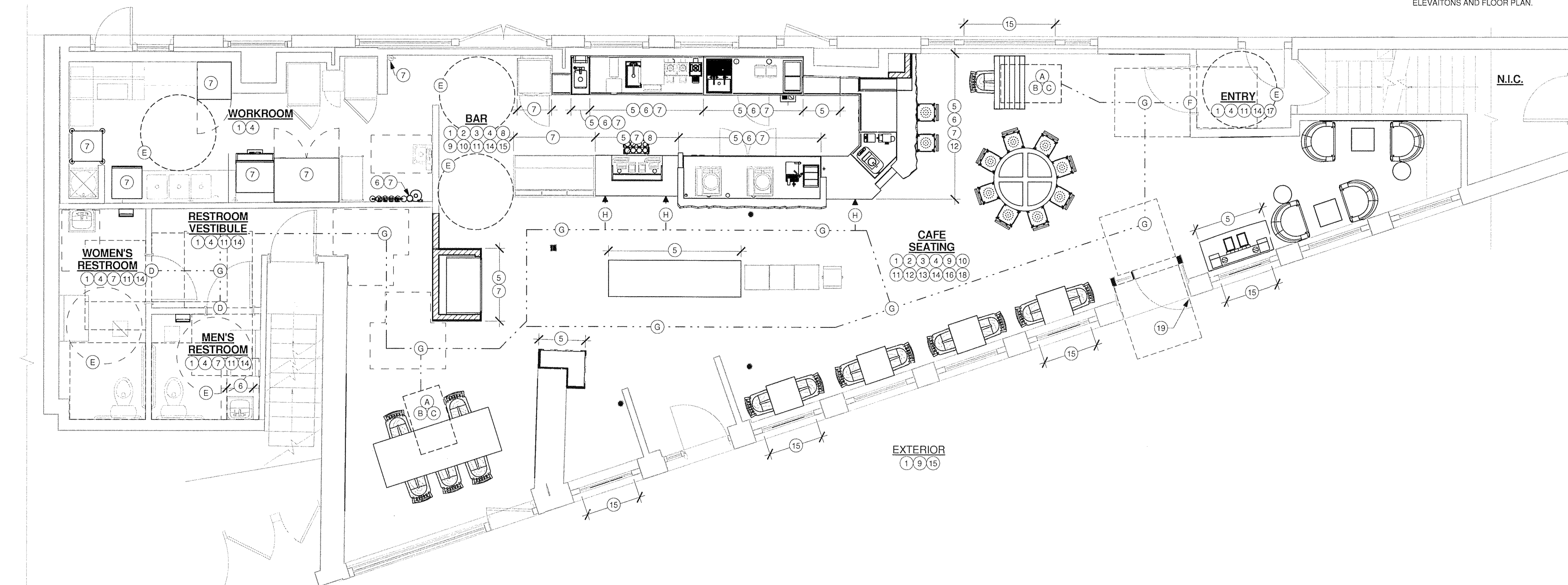

1 SCOPE OF WORK
 Scale: 1/4" = 1'-0"

FULL REMODEL