

12/17/2013 5:42:26 PM N:\Starbucks\Starbucks Northeast\ESTR\N0127\_7433\_Hay Building\_ME\05\_implementation\Rev\17433 Hay Building\_ME\_OTP.rvt



©2011 STARBUCKS COFFEE COMPANY

**STARBUCKS COFFEE COMPANY**  
 2401 UTAH AVENUE SOUTH  
 SEATTLE, WASHINGTON 98134  
 (206) 318-1575

THESE DRAWINGS AND SPECIFICATIONS ARE CONFIDENTIAL AND SHALL REMAIN THE SOLE PROPERTY OF STARBUCKS CORPORATION, WHICH IS THE OWNER OF THE COPYRIGHT IN THIS WORK. THEY SHALL NOT BE REPRODUCED (IN WHOLE OR IN PART), SHARED WITH THIRD PARTIES OR USED IN ANY MANNER ON OTHER PROJECTS OR EXTENSIONS TO THIS PROJECT WITHOUT THE PRIOR WRITTEN CONSENT OF STARBUCKS CORPORATION.

**FLOOR FINISH PLAN NOTES**

- A. STARBUCKS TO SUPPLY RETAIL FLOOR TILE AND TILE BASE. GENERAL CONTRACTOR TO INSTALL. GENERAL CONTRACTOR TO SUPPLY WORKROOM TILE AND BASE AND INSTALL. GENERAL CONTRACTOR TO SUPPLY AND INSTALL MORTAR, ADHESIVE, AND GROUT. GENERAL CONTRACTOR TO INSPECT ALL TILES AND REJECT DAMAGED OR SUBSTANDARD TILES PRIOR TO INSTALLATION.
- B. ALL TILE AND SLATE TO BE INSTALLED PER TILE COUNCIL OF AMERICA STANDARDS.
- C. ALL FLOORING AND BASE MATERIAL TO BE INSTALLED ACCORDING TO STARBUCKS SPECIFICATIONS.
- D. CABINET BASES TO BE SET AFTER TILE INSTALLATION.
- E. ALIGN TILE TRANSITIONS ON WHOLE TILES AS SHOWN.
- F. FOR CARPET INSTALLATION, REFER TO MANUFACTURERS' INSTALLATION INSTRUCTIONS.

**SHEET NOTES**

- 1. TILE START POINTS WHERE INDICATED.
- 2. FLOOR SINK/FLOOR DRAIN LOCATION.
- 3. INSTALL NEW WALK-OFF MAT. GC TO PROVIDE FIELD DIMENSIONS TO STARBUCKS CONSTRUCTION MANAGER. MATERIAL REQUIRES (3) WEEKS LEAD TIME.
- 4. MAINTAIN EXISTING BASE TILE. PATCH AND REPAIR AS REQUIRED.
- 5. MODIFY EXISTING FLOOR TRANSITION TO ALLEVIATE FLOODING. VERIFY SCOPE AND EXISTING CONDITIONS IN FIELD.

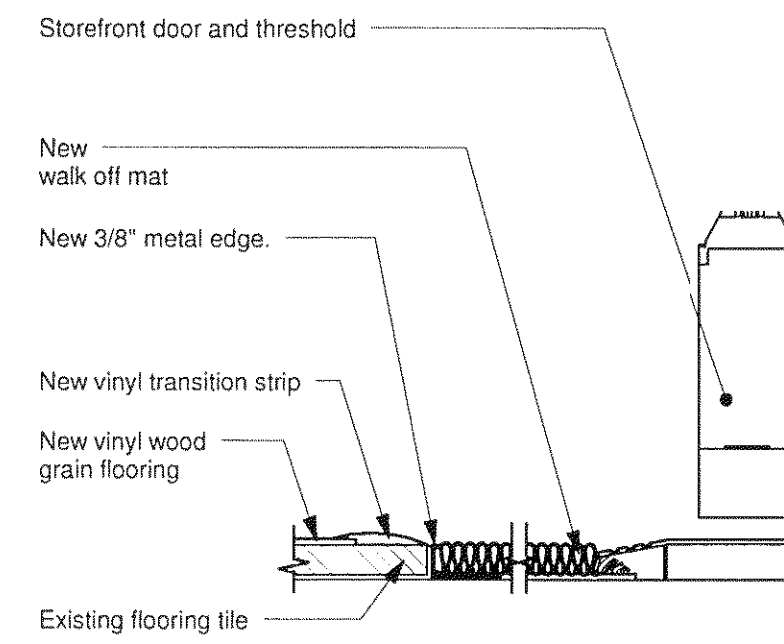

**6 TRANSITION - VINYL TO WALK OFF MAT**  
 Scale: 3" = 1'-0"

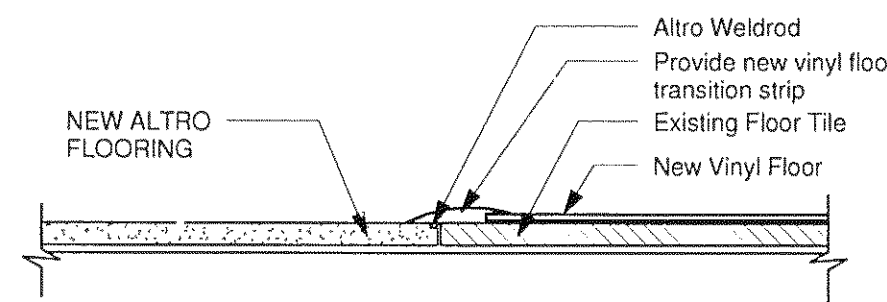

**4 TRANSITION - ALTRO TO VINYL**  
 Scale: 3" = 1'-0"

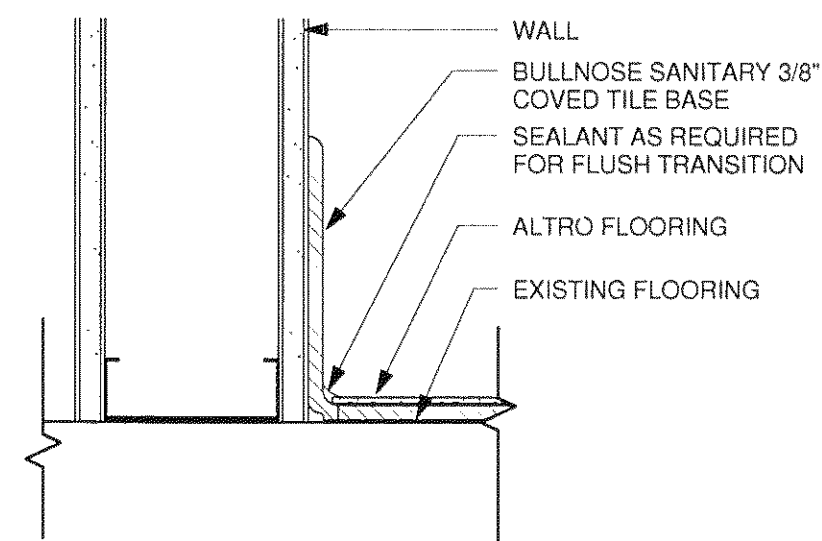

**5 INTEGRAL BASE - INTERIOR WALL**  
 Scale: 3" = 1'-0"

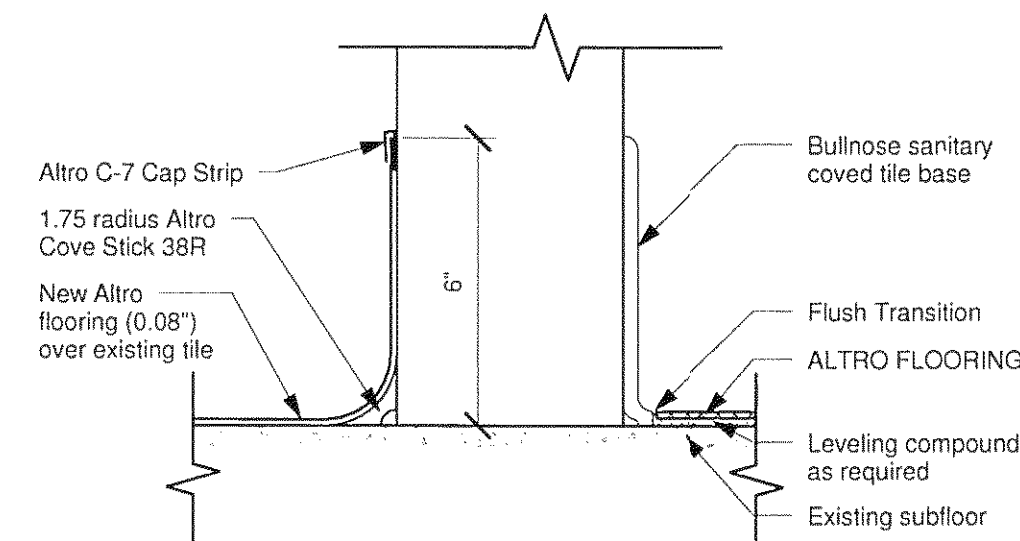

**7 Tile Base - Top Set at Wall / Altro Base**  
 Scale: 3" = 1'-0"

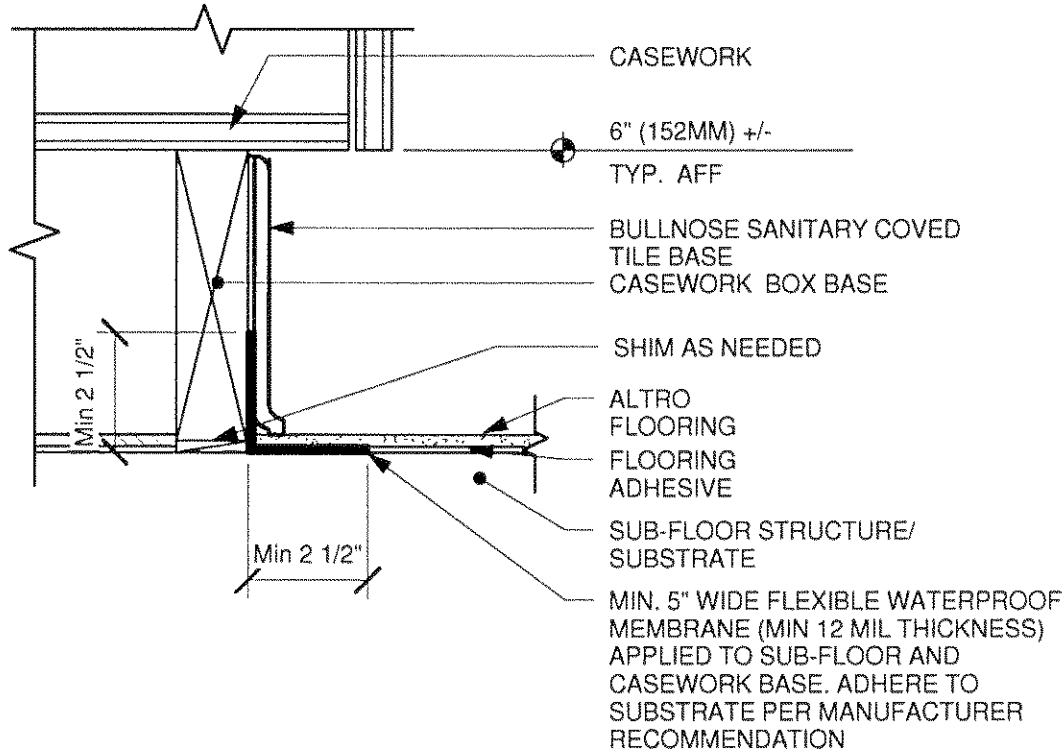

**2 TILE BASE - INTEGRAL AT CABINET**  
 Scale: 3" = 1'-0"

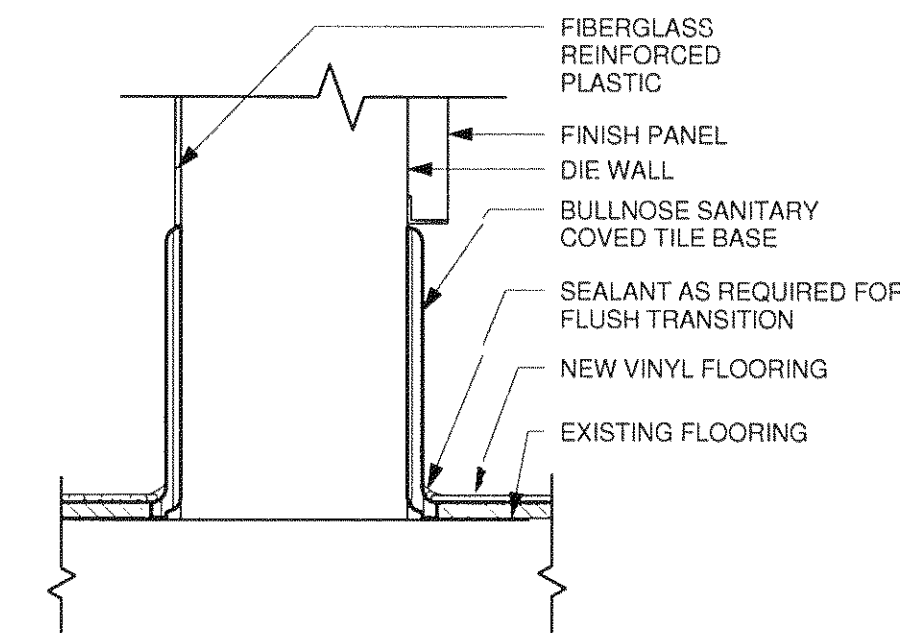

**3 INTEGRAL BASE - DIEWALL**  
 Scale: 3" = 1'-0"

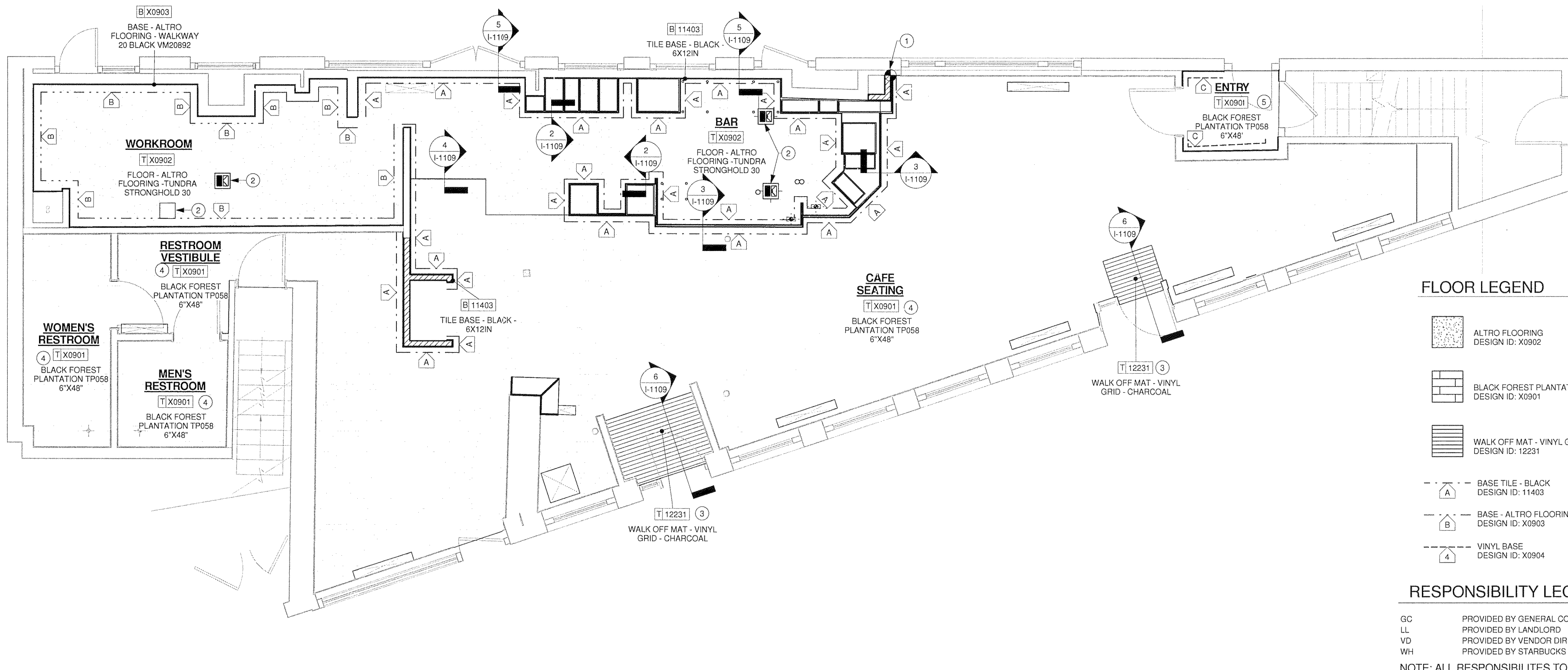

**FLOOR LEGEND**

- ALTRO FLOORING  
DESIGN ID: X0902
- BLACK FOREST PLANTATION VINYL  
DESIGN ID: X0901
- WALK OFF MAT - VINYL GRID - CHARCOAL  
DESIGN ID: 12231
- BASE TILE - BLACK  
DESIGN ID: 11403
- BASE - ALTRO FLOORING  
DESIGN ID: X0903
- VINYL BASE  
DESIGN ID: X0904

**RESPONSIBILITY LEGEND**

- GC PROVIDED BY GENERAL CONTRACTOR
- LL PROVIDED BY LANDLORD
- VD PROVIDED BY VENDOR DIRECT
- WH PROVIDED BY STARBUCKS

NOTE: ALL RESPONSIBILITIES TO BE CONFIRMED WITH STARBUCKS DM PRIOR TO ORDERING / CONSTRUCTION

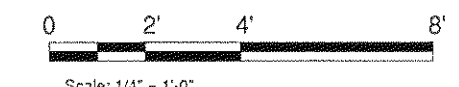

**1 FLOOR FINISH PLAN**  
 Scale: 1/4" = 1'-0"

FULL REMODEL

Revision Schedule			
Rev	Date	By	Description

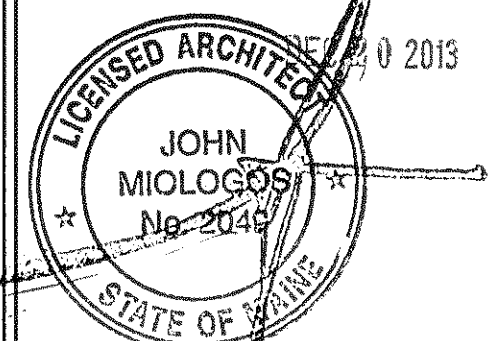

PROJECT NAME: **HAY BUILDING**  
 PROJECT ADDRESS: **594 CONGRESS STREET  
 PORTLAND, ME 04101**  
 COUNTY: CUMBERLAND

STORE #: 7433  
 PROJECT #: 04704-026  
 CONCEPT: NCS  
 PALETTE: REGIONAL MODERN  
 ISSUE DATE: 12-16-2013  
 DESIGN MANAGER: ETA KLIGER  
 LEED AP: N/A  
 PRODUCTION DESIGNER: J.NEAL  
 CHECKED BY: T. REISING

SHEET TITLE: **FLOOR FINISH PLAN**

SCALE: As indicated

SHEET NUMBER: **I-1109**