

PAINT SCHEDULE				
COLOR CODE	DESCRIPTION	LRV	RESP.	COMMENTS
P543-ES	SW - MACADAMIA	50	GC	SW6142, SW US: PRIMER CP-1
P543-SG	SW - MACADAMIA	50	GC	SW6142, SW US: PRIMER CP-1
P546-ES	SW - LIBRARY PEWTER	20	GC	SW0038, SW US: PRIMER CP-1
P546-SG	SW - LIBRARY PEWTER	20	GC	SW0038, SW US: PRIMER CP-1
P553-ES	SW - AURORA BROWN	8	GC	SW2837, SW US: PRIMER CP-1

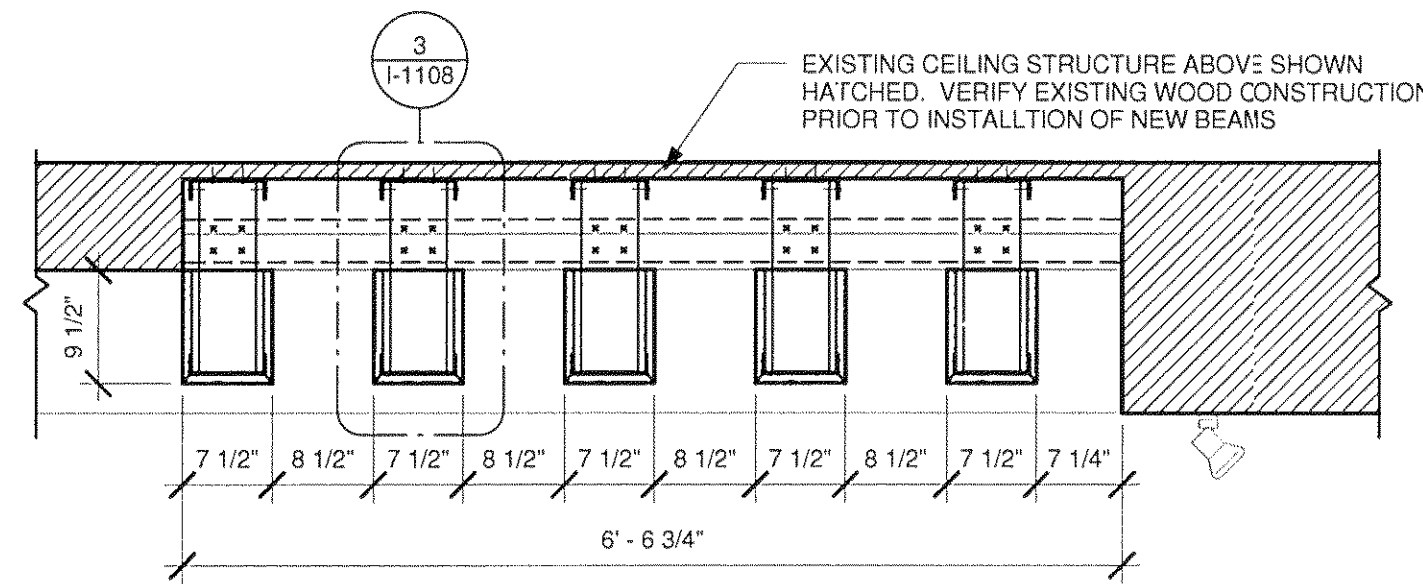

2 SOFFIT SECTION  
Scale: 3/4" = 1'-0"

NOTE: CONTRACTOR TO NOTIFY ARCHITECT FOR ALTERNATE ATTACHMENT DETAILING IF EXISTING FLOOR STRUCTURE IS NOT WOOD CONSTRUCTION.

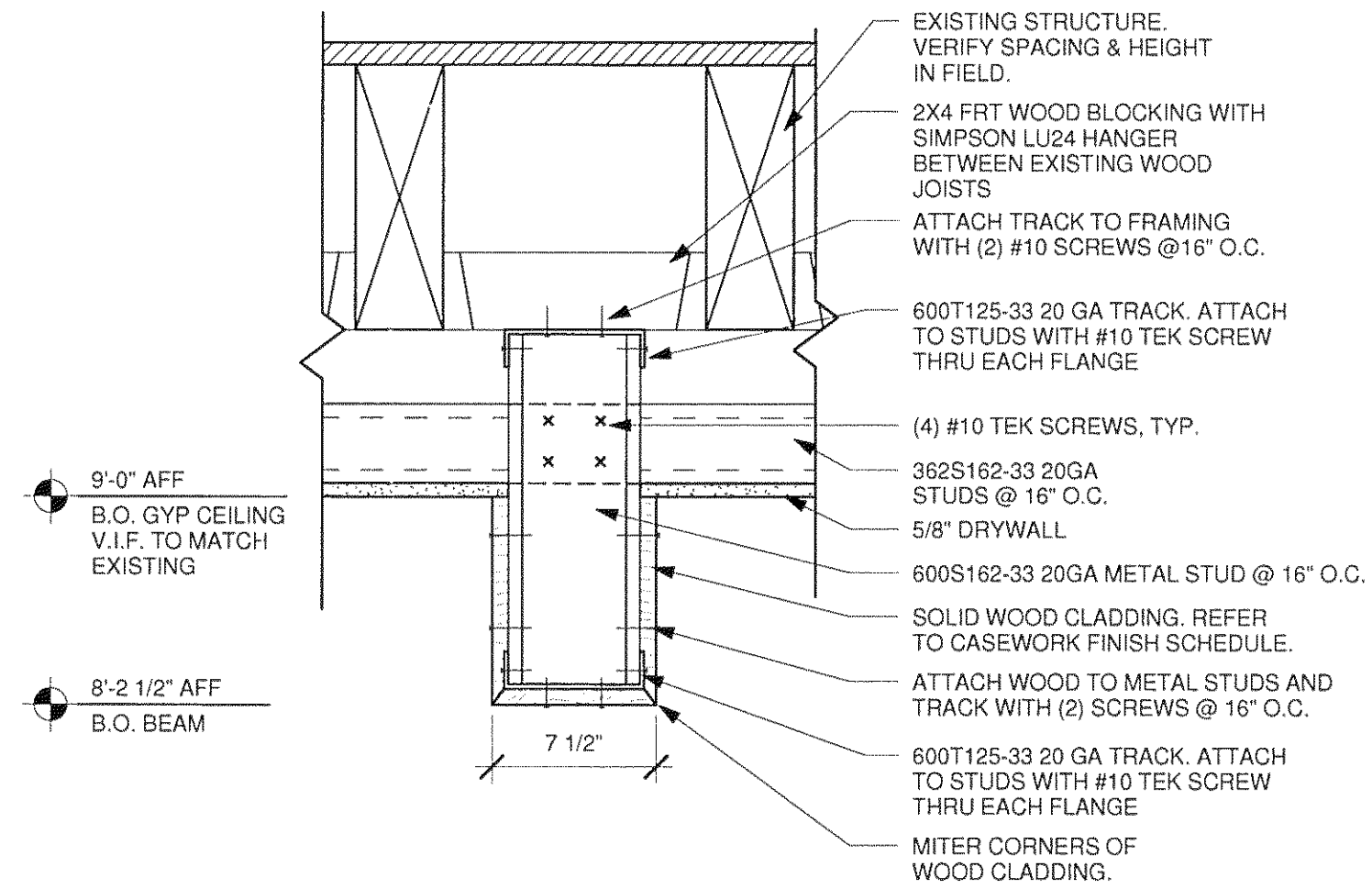

3 BEAM DETAIL  
Scale: 1 1/2" = 1'-0"

SHEET NOTES

1. WOOD BEAMS TO BE PARALLEL WITH BACK BAR WALL. VERIFY IN FIELD.

REFLECTED CEILING PLAN NOTES

- A. IF REQUIRED BY LOCAL CODE, GENERAL CONTRACTOR TO PROVIDE SEMI-RECESSED SPRINKLER HEADS WITH POLISHED CHROME ESCUTCHEONS CENTERED IN ACOUSTICAL CEILING TILE. IF PENDANT HEADS ARE REQUIRED IN GYPSUM SOFFIT OVER FRONTBAR, CONCEAL SUPPLY PIPING WITHIN SOFFIT. GENERAL CONTRACTOR TO SUBMIT SPRINKLER LAYOUT TO STARBUCKS' CONSTRUCTION MANAGER FOR APPROVAL PRIOR TO INSTALLATION.
- B. GENERAL CONTRACTOR TO PROVIDE AND LOCATE SPRINKLERS PER LOCAL CODES. CONTACT STARBUCKS CONSTRUCTION MANAGER IF DESIGN INTENT IS AFFECTED.
- C. WHERE ACOUSTICAL CEILING MEETS WALL, PROVIDE ANGLE WALL MOLDING FOR REVEAL. MATCH CEILING GRID COLOR WHEN APPLICABLE.
- D. LEAVE (10) ADDITIONAL RETAIL CEILING TILES, TO MATCH RETAIL CEILING PAINT COLOR, ABOVE THE WORKROOM CEILING AT MANAGER'S DESK FOR FUTURE USE.
- E. PROVIDE GROMMET AT ALL CEILING PENETRATIONS FOR FIXTURES OR SUPPORTS.
- F. HEATING, VENTILATING, AND AIR CONDITIONING (HVAC) SHOWN FOR DESIGN INTENT ONLY. CONTACT PROJECT MANAGER IF CHANGED.
- G. DIFFUSERS AND RETURNS AT BACKBAR IN ACOUSTICAL CEILING TILE TO BE CENTERED IN TILE, PAINTED TO MATCH ADJACENT FINISHES, TYPICAL.
- H. PAINT ALL HVAC DUCTS, HVAC DIFFUSERS, RECESSED SPEAKERS AND LIGHT TRIM RINGS THE SAME COLOR AS CEILING OR SOFFIT. TYPICAL THROUGHOUT RETAIL PORTION OF STORE.
- J. PAINT SUBSTITUTIONS ARE NOT ALLOWED. USE STARBUCKS' NATIONAL ACCOUNT "COLOR CODE" WHEN ORDERING PAINTS. SEE SCHEDULE SHEETS FOR SCHEDULES.
- K. SEE LIGHTING DESIGN PLAN FOR FIXTURE TYPES AND LOCATION DIMENSIONS.



STARBUCKS COFFEE COMPANY  
2401 UTAH AVENUE SOUTH  
SEATTLE, WASHINGTON 98134  
(206) 318-1575

THESE DRAWINGS AND SPECIFICATIONS ARE CONFIDENTIAL AND SHALL REMAIN THE SOLE PROPERTY OF STARBUCKS CORPORATION, WHICH IS THE OWNER OF THE COPYRIGHT IN THIS WORK. THEY SHALL NOT BE REPRODUCED (IN WHOLE OR IN PART), SHARED WITH THIRD PARTIES OR USED IN ANY MANNER ON OTHER PROJECTS OR EXTENSIONS TO THIS PROJECT WITHOUT THE PRIOR WRITTEN CONSENT OF STARBUCKS CORPORATION.

FULL REMODEL

Revision Schedule			
Rev	Date	By	Description

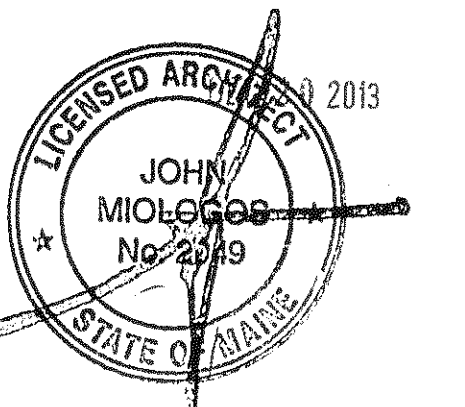

PROJECT NAME: HAY BUILDING  
PROJECT ADDRESS: 594 CONGRESS STREET  
PORTLAND, ME 04101  
COUNTY: CUMBERLAND

STORE #: 7433  
PROJECT #: 04704-026  
CONCEPT: NCS  
PALETTE: REGIONAL MODERN  
ISSUE DATE: 12-16-2013  
DESIGN MANAGER: ETA KLIGER  
LEED® AP: N/A  
PRODUCTION DESIGNER: J. NEAL  
CHECKED BY: T. REISING

SHEET TITLE: REFLECTED CEILING PLAN

SCALE: As indicated

SHEET NUMBER: I-1108

RESPONSIBILITY LEGEND

GC	PROVIDED BY GENERAL CONTRACTOR
LL	PROVIDED BY LANDLORD
VD	PROVIDED BY VENDOR DIRECT
WH	PROVIDED BY STARBUCKS

NOTE: ALL RESPONSIBILITIES TO BE CONFIRMED WITH STARBUCKS DM PRIOR TO ORDERING / CONSTRUCTION

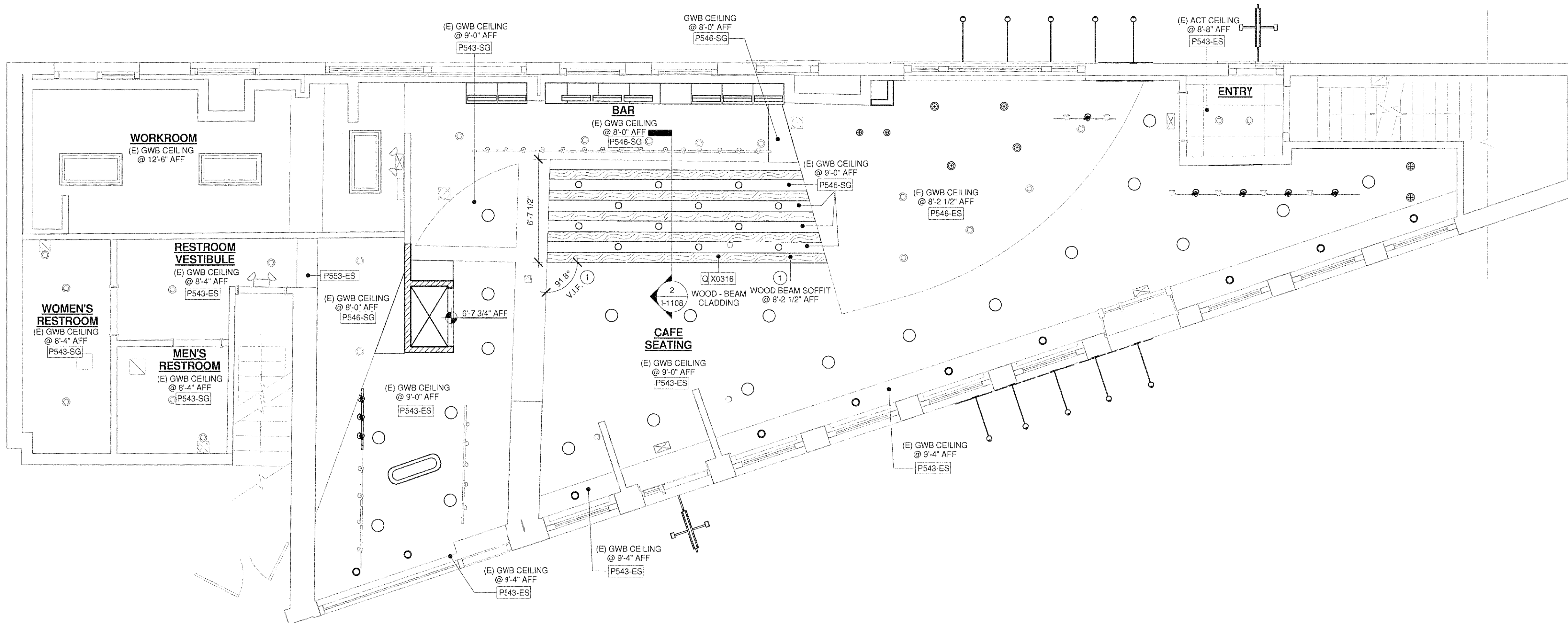
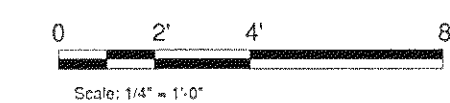

1 REFLECTED CEILING PLAN  
Scale: 1/4" = 1'-0"