

590 CONGRESS STREET



Full cut # 9201 - Half cut # 9202R - Third cut # 9203R - Fifth cut # 9205R



APPLICATION FOR PERMIT

Permit No. _____

Class of Building or Type of Structure Second Class

0280

Portland, Maine, March 27, 1936

To the INSPECTOR OF BUILDINGS, PORTLAND, ME.

The undersigned hereby applies for a permit to ~~erect~~ alter install the following building structure equipment in accordance with the Laws of the State of Maine, the Building Code of the City of Portland, plans and specifications, if any, submitted herewith and the following specifications:

Location 590 Congress Street Ward 5 Within Fire Limits? Yes Dist. No. 1
Owner's or Lessee's name and address H. E. Fay Sons, 590 Congress Street Telephone 2-6511
Contractor's name and address B. Edward Gillis, 12 Lightfoot Street Telephone _____
Architect's name and address _____
Proposed use of building Stores No. families _____
Other buildings on same lot _____
Plans filed as part of this application? No No. of sheets _____
Estimated cost \$ 100. Fee \$.50

Description of Present Building to be Altered

Material brick No. stories 2 1/2 Heat steam Style of roof pitch Roofing asphalt
Last use Store No. families _____

General Description of New Work

To change present store front consisting of show window and door to one large show window. This does not involve any structural change. The removal of this door will not increase the load coming upon this the beam supporting this opening. To remove one non-bearing partition about 14' long to make additional space for present drug store.

All this work is on the first floor.

It is understood that this permit does not include installation of heating apparatus which is to be taken out separately by and in the name of the heating contractor.

Details of New Work

Size, front _____ depth _____ No. stories _____ Height average grade to top of plate _____
To be erected on solid or filled land? _____ Height average grade to highest point of roof _____
Material of foundation _____ Thickness, top _____ bottom _____
Material of underpinning _____ Height _____ Thickness _____
Kind of Roof _____ Rise per foot _____ Roof covering _____
No. of chimneys _____ Material of chimneys _____ of lining _____
Kind of heat _____ Type of fuel _____ Is gas fitting involved? _____
Corner posts _____ Sills _____ Girt or ledger board? _____ Size _____
Material columns under girders _____ Size _____ Max. on centers _____
Studs (outside walls and carrying partitions) 2x4-16" O. C. Girders 6x8 or larger. Bridging in every floor and flat roof span over 8 feet. Sills and corner posts all one piece in cross section.
Joists and rafters: 1st floor _____, 2nd _____, 3rd _____, roof _____
On centers: 1st floor _____, 2nd _____, 3rd _____, roof _____
Maximum span: 1st floor _____, 2nd _____, 3rd _____, roof _____
If one story building with masonry walls, thickness of walls? _____ height? _____

If a Garage

No. cars now accommodated on same lot _____, to be accommodated _____
Total number commercial cars to be accommodated _____
Will automobile repairing be done other than minor repairs to cars habitually stored in the proposed building? _____

Miscellaneous

Will above work require removal or disturbing of any shade tree on a public street? no
Will there be in charge of the above work a person competent to see that the State and City requirements pertaining thereto are observed? yes

INSPECTION COPY

Signature of owner _____

By: _____

H. E. Fay Sons

H. E. Fay

P.H.
63762

Ward 5 Permit No. 36/280
Location 590 Congress St.
Owner H. H. Hays Sons
Date of permit Mar. 27, 36.
Notif. closing-in _____
Ins. closing-in _____
Fl. _____
Final Insp. 4/11/36
Cert. of Occupancy issued None

NOTES

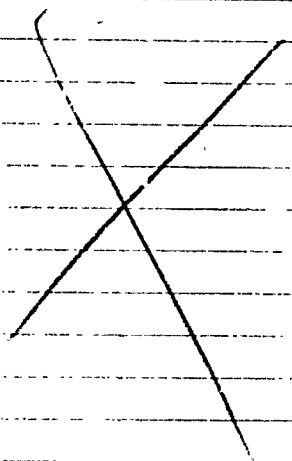



APPLICATION FOR PERMIT

Class of Building or Type of Structure Refrigeration

PERMIT

AUG 6 1932

Portland, Maine, July 27, 1932

To the INSPECTOR OF BUILDINGS, PORTLAND, ME.

The undersigned hereby applies for a permit to ~~erect~~ install the following building ~~structure~~ equipment in accordance with the Laws of the State of Maine, the Building Code of the City of Portland, plans and specifications, if any, submitted herewith and the following specifications:

Location 590 Congress Street Ward 5 Within Fire Limits? yes Dist. No. 1
Owner's or lessee's name and address Julius Goldman, 590 Congress St. Telephone _____
Contractor's name and address Frigidaire Sales Corp of N.E. 188 State St. Telephone F 4496
Architect's name and address _____
Proposed use of building stores No. families _____
Other buildings on same lot _____
Plans filed as part of this application? yes No. of sheets 1
Estimated cost \$ 475. Fee \$.75

Description of Present Building to be Altered

Material wood No. stories 5 Heat _____ Style of roof _____ Roofing _____
Last use stores No. families _____

General Description of New Work

To install refrigerating equipment

NOTIFICATION BEFORE LATITUDE
OR CLOSING IN IS WAIVED
CERTIFICATE OF OCCUPANCY
NOT REQUIRED

It is understood that this permit does not include installation of heating apparatus which is to be taken out separately by and in the name of the heating contractor.

Details of New Work

Size, front _____ depth _____ No. stories _____ Height average grade to top of plate _____
Height average grade to highest point of roof _____
To be erected on solid or filled land? _____ earth or rock? _____
Material of foundation _____ Thickness, top _____ bottom _____
Material of underpinning _____ Height _____ Thickness _____
Kind of Roof _____ Rise per foot _____ Roof covering _____
No. of chimneys _____ Material of chimneys _____ of lining _____
Kind of heat _____ Type of fuel _____ Is gas fitting involved? _____
Corner posts _____ Sills _____ Girt or ledger board? _____ Size _____
Material columns under girders _____ Size _____ Max. on centers _____
Studs (outside walls and carrying partitions) 2x4-16" O. C. Girders 6x8 or larger. Bridging in every floor and flat roof span over 8 feet. Sills and corner posts all one piece in cross section.
Joists and rafters: 1st floor _____, 2nd _____, 3rd _____, roof _____
On centers: 1st floor _____, 2nd _____, 3rd _____, roof _____
Maximum span: 1st floor _____, 2nd _____, 3rd _____, roof _____
If one story building with masonry walls, thickness of walls? _____ height? _____

If a Garage

No. cars now accommodated on same lot _____, to be accommodated _____
Total number commercial cars to be accommodated _____
Will automobile repairing be done other than minor repairs to cars habitually stored in the proposed building? _____

Miscellaneous

Will above work require removal or disturbing of any shade tree on a public street? no
Will there be in charge of the above work a person competent to see that the State and City requirements pertaining thereto are observed? yes

PROVED

Signature of owner Julius Goldman
By Frigidaire Sales Corp. of N.E.
INSPECTION COPY OF FIRE DEPT. By G. B. Baldwin

7907A

Ward 5 Permit No. 32/1144
Location 590 Congress St.
Owner Julius Goldstone
Date of permit 7/9/32
Notif. closing-in _____
Inspn. closing-in _____
Final Notif. _____
Final Inspn. 8/9/32
Cert. of Occupancy issued None

NOTES

8/9/32-P.17-CJL





APPLICATION FOR PERMIT TO ERECT SIGN
OVER PUBLIC SIDEWALK OR STREET

Portland, Maine, March 19, 1930

To the INSPECTOR OF BUILDINGS, PORTLAND, ME.

The undersigned hereby applies for a permit to erect the following described sign extending over a public sidewalk or street in accordance with the Building Code of the City of Portland, and the following specifications:

Location 590 Congress St. Ward 5 Within Fire Limits? Yes Dist. No. 1

Owner of building to which sign is to be attached Estate of Herbert B. Shurtleff

Name and address of owner of sign Nathan Painstein Shoe Rep. 151 Free St.

Contractor's name and address J. H. Middlebrook, 12 Elm St. Telephone 2-830

When does contractor's bond expire? May 1, 1930

Information Concerning Building

No. stories Two Material of wall to which sign is to be attached Brick

Details of Sign and Connections

Electric? No Vertical dimension after erection 12 ft. Horizontal 8 ft.

Weight 80 lbs., Will there be any hollow spaces? No Any rigid frame? Yes

Material of frame Wood No. advertising faces Two, material Gal. Iron

No. rigid connections Two Are they fastened directly to frame of sign? Yes

No. through bolts None, Size _____, Location, top or bottom _____

No. guys Four, material Stranded Wire, Size _____

Minimum clear height above sidewalk or street 15--0

Maximum projection into street 6--0

Fee \$ _____

Signature of contractor

J. H. Middlebrook

Chas. E. M. M.

SECTION COPY

Oliver T. Sanborn

CHIEF OF FIRE DEPT.

Ward 5 Permit No. 30/346
Location 590 Congress St.
Owner Nathan Feinstein Shop
D. Permit 3/21/30
Sign Contractor _____
Final Inspn. _____

NOTES

3/31/30 Not yet hung
4/12/30 Sign erected

OWNER PUBLIC SIDEWALK ON STREET
FOR PERMIT TO ERECT SIGN

Details of Sign and Connections

Informational Connection Diagram



Location of sign

See 2

Detail of Construction - Sign for Goodyear Shoe Rep. Co.
590 Congress St.

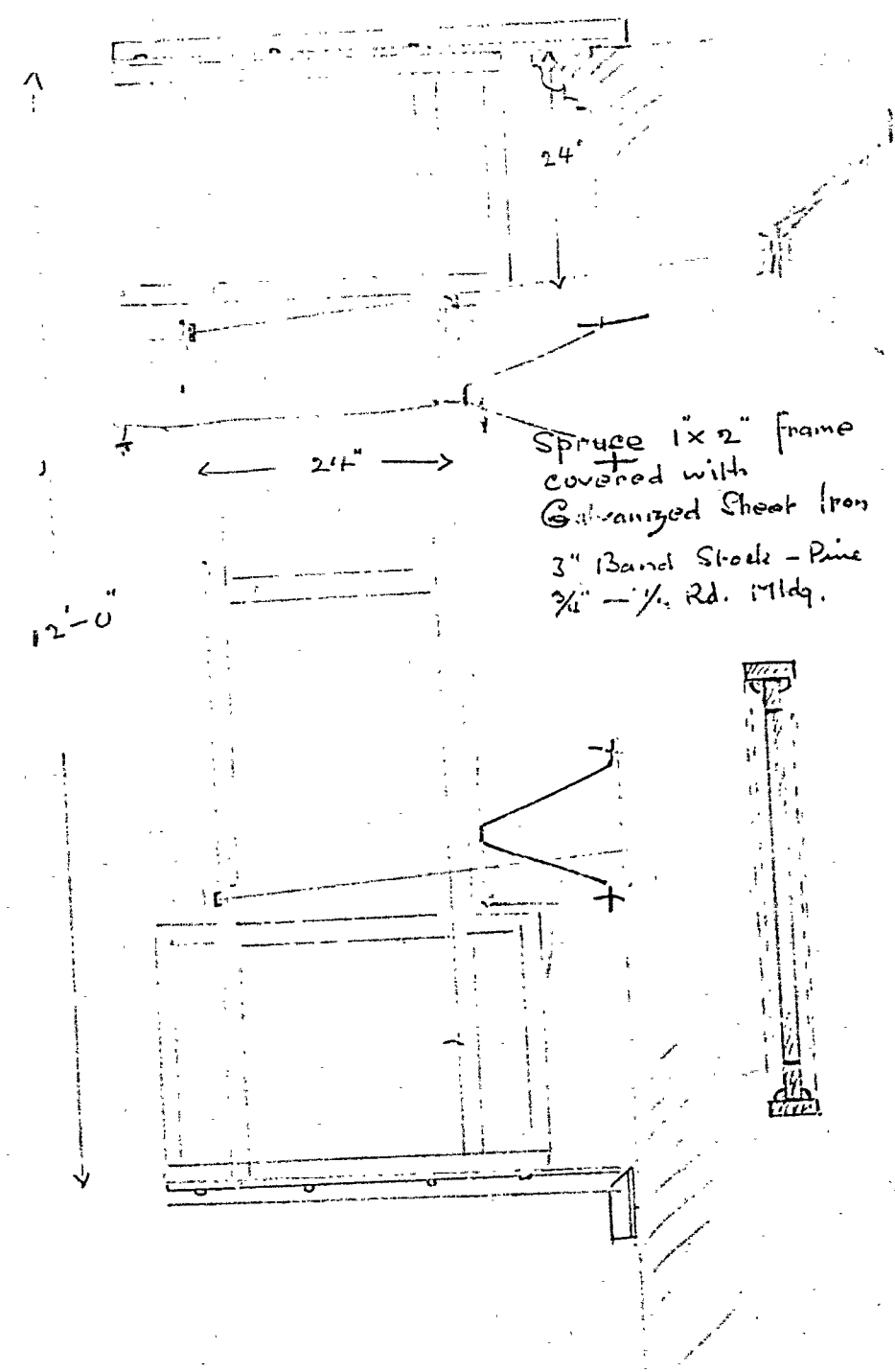

3/18/50

Sign for Goodyear Shoe Rep. Co
590 Congress St.

W. H. Middlebrook.
Sign Maker.

NOZ SIGNAGE BUSINESS ZONE

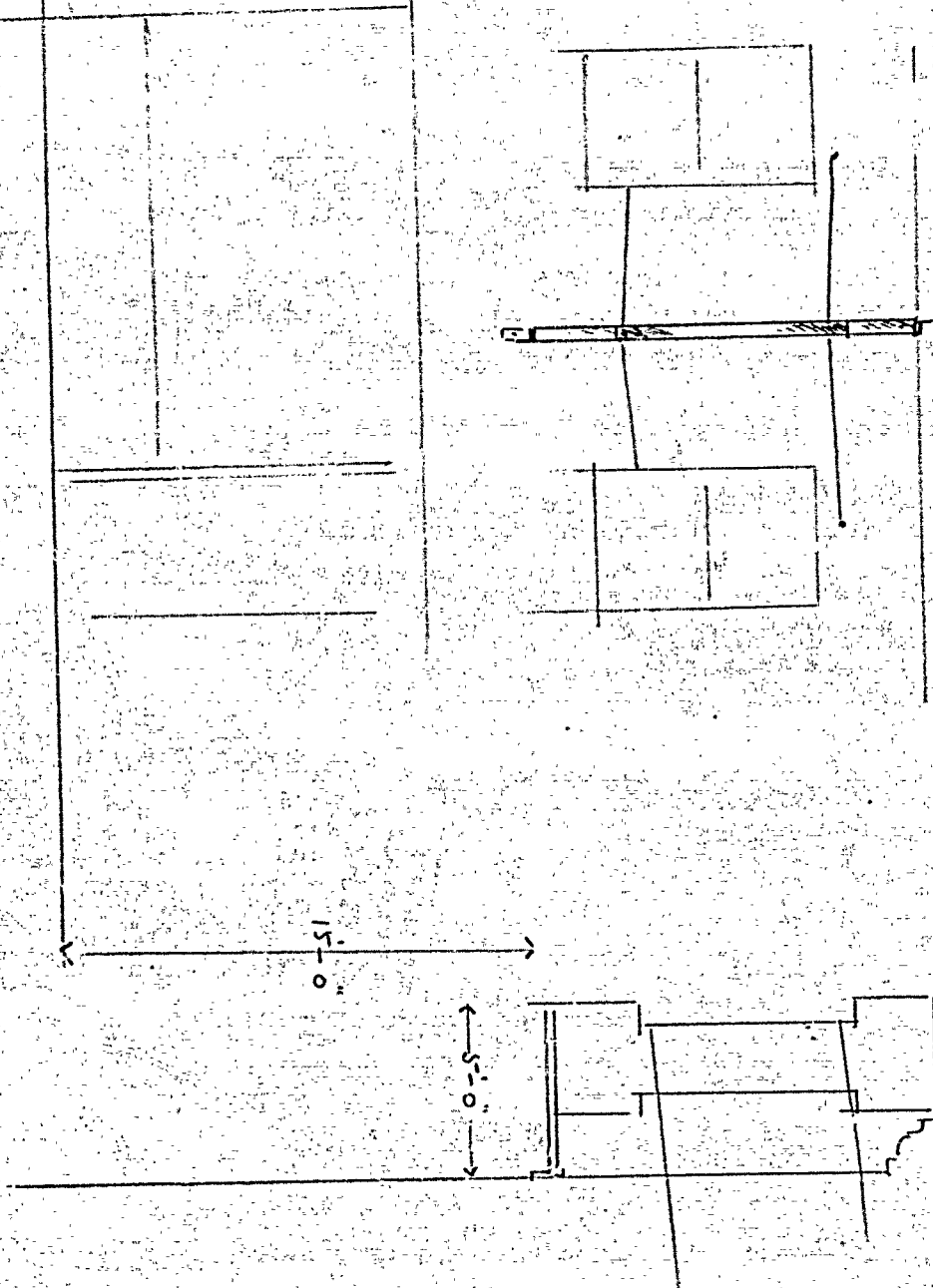



Location, Ownership and detail must be correct, complete and legible.
Separate application required for every building.
Plans must be filed with this application.

Application for Permit for Alterations, etc.

Portland, Me., November 1, 1924

To the
INSPECTOR OF BUILDINGS:

The undersigned applies for a permit to alter the following described building:—

Location 590 Congress Street Ward 5 in fire-limits? yes
Name of Owner or Lessee, Puritan Adv. Co Address 697 Congress St
" Contractor, owner
" Architect, _____
Material of Building is _____ Style of Roof, _____ Material of Roofing, _____
Size of Building is _____ feet long; _____ feet wide. No. of Stories, _____
Cellar Wall is constructed of _____ is _____ inches wide on bottom and batters to _____ inches on top.
Underpinning is _____ is _____ inches thick; is _____ feet in height.
Height of Building _____ Wall, if Brick; 1st, _____ 2d, _____ 3d, _____ 4th, _____ 5th, _____
What was Building last used for? sign No. of Families? _____
What will Building now be used for? sign

Description of
Present
Bldg.

PERMIT MUST BE OBTAINED BEFORE BEGINNING WORK

Detail of Proposed Work

Repair sign board by replacing new steel, and setting sign up
about four feet higher
all to comply with the building ordinance
Estimated Cost \$ 200.

If Extended On Any Side

Size of Extension, No. of feet long _____; No. of feet wide _____; No. of feet high above sidewalk? _____
No. of Stories high? _____; Style of Roof? _____; Material of Roofing? _____
Of what material will the Extension be built? _____ Foundation? _____
If of Brick, what will be the thickness of External Walls? _____ inches; and Party Walls _____ inches.
How will the extension be occupied? _____ How connected with Main Building? _____

When Moved, Raised or Built Upon

No. of Stories in height when Moved, Raised, or Built upon? _____ Proposed Foundations? _____
No. of feet high from level of ground to highest part of Roof to be? _____ Party Walls _____
How many feet will the External Walls be increased in height? _____

If Any Portion of the External or Party Walls Are Removed

Will an opening be made in the Party or External Walls? _____ in _____ Story.
Size of the opening? _____ How protected? _____
How will the remaining portion of the wall be supported? _____

Signature of Owner or
Authorized Representative

Address

Puritan Adv. Company
697 Congress St
Portland, Me.



Location, Ownership and detail must be correct, complete and legible.

Separate application required for every building.

Plans must be filed with this application.

Application for Permit for Alterations, etc.

To the

Portland, Sept 11th, 1917.

INSPECTOR OF BUILDINGS:

The undersigned applies for a permit to alter the following-described building:—

Location, 50 Congress St. Word, E In fire-limits? yes

Name of Owner or Lessee, W. H. L. L. Address, 50 Congress St.

" " Contractor, Joe Rosenberg " 193 Commercial Av.

" " Architect, _____

Descrip-

tion of

Present

Bldg.

Material of Building is brick Style of Roof, flat Material of Roofing, T. & G.

Size of Building is 20 feet long; 12 feet wide. No. of Stories, 2

Cellar Wall is constructed of stone is _____ inches wide on bottom and batters to _____ inches on top.

Underpinning is brick is _____ inches thick; is _____ feet in height.

Height of Building, _____ Wall, if Brick: 1st, _____ 2d, _____ 3d, _____ 4th, _____ 5th, _____

What was Building last used for? store No. of Families? _____

Building to be occupied for _____ Estimated Cost, \$ 200

DETAIL OF PROPOSED WORK

Change store front.

IF EXTENDED ON ANY SIDE

Size of Extension, No. of feet long? _____ ; No. of feet wide? _____ ; No. of feet high above sidewalk? _____

No. of Stories high? _____ Style of Roof? _____ ; Material of Roofing? _____

Of what material will the Extension be built? _____ Foundation? _____

If of Brick, what will be the thickness of External Walls? _____ inches; and Party Walls _____ inches.

How will the Extension be occupied? _____ How connected with Main Building? _____

WHEN MOVED, RAISED OR BUILT UPON

No. of Stories in height when Moved, Raised or Built upon? _____ Proposed Foundations? _____

No. of feet high from level of ground to highest part of Roof to be? _____

How many feet will the External Walls be increased in height? _____ Party Walls. _____

IF ANY PORTION OF THE EXTERNAL OR PARTY WALLS ARE REMOVED

Will an opening be made in the Party or External Walls? external in first Story.

Size of the opening? 4 x 13 How protected? glass

How will the remaining portion of the wall be supported? 4 in. eye beams.

Signature of Owner or
Authorized Representative

Address

Joe Rosenberg

PERMIT MUST BE OBTAINED BEFORE BEGINNING WORK