



**SUITE M
TENANT IMPROVEMENTS-SIXTH FLOOR
TIME & TEMPERATURE BUILDING
PORTLAND, MAINE**

Title:
**FIFTH
FLOOR PLAN**

Project No: 200318
Date: 4 OCT 2004
Revisions:

Issued For: PERMIT
Drawing No:

A1.1

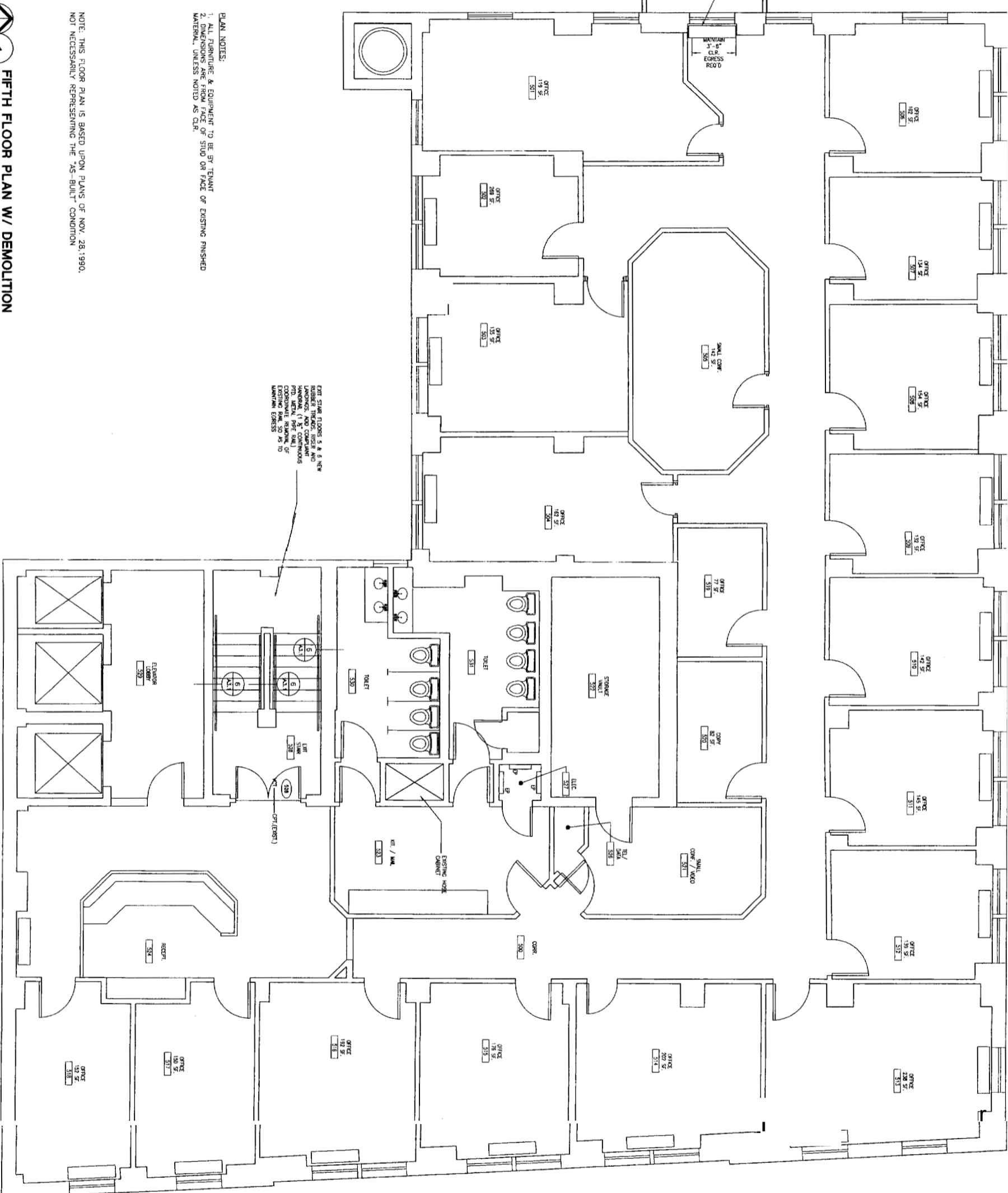

EXIT STAIR FLOORS 5 & 6 NEW
RUBBER TREADS, RISER AND
HANDRAIL (1" X CONTINUOUS
PFD. METAL PER IBC).
EXISTING HANDRAIL TO
REMAIN. REMOVE TO
MAINTAIN EGRESS

PLAN NOTES:
1. ALL FURNITURE & EQUIPMENT TO BE 3RD TENANT
2. ALL FINISHES TO BE AS SHOWN ON FACE OF EXISTING FINISHED
MATERIAL, UNLESS NOTED AS CLR.
NOTE: THIS FLOOR PLAN IS BASED UPON PLANS OF NOV. 28, 1990.
NOT NECESSARILY REPRESENTING THE "AS-BUILT" CONDITION

NOTE: THIS FLOOR PLAN IS BASED UPON PLANS OF NOV. 28, 1990.
NOT NECESSARILY REPRESENTING THE "AS-BUILT" CONDITION

DEMO KEY NOTES

- 1 REMOVE WALL ASSOCIATED COMPARTMENTS AND TRIM
- 2 REMOVE DOOR, ASSURANT & TRIM
- 3 RELOCATE MECHANICAL
- 4 REMOVE BATHROOM FIXTURE
- 5 NOT USED
- 6 REMOVE EXISTING STAIR
- 7 REMOVE FALSE COLUMN
- 8 NOT USED
- 9 NOT USED
- 10 NOT USED
- 11 REMOVE TOILET ROOM PARTITIONS AND DOORS
- 12 REMOVE CORKWORK
- 13 REMOVE PLUMBING FIXTURE, CAP & BELOW FLOOR, PATCH FLOOR

SYMBOL LEGEND

WALL TYPE: [Symbol] 2

SEE SHEET 011 FOR WALL TYPES

WALL LEGEND

- NEW STUD WALL
- EXISTING MASONRY WALL
- EXISTING WALL
- ELEMENTS TO BE REMOVED

FIFTH FLOOR PLAN W/ DEMOLITION
1/4" = 1'-0"



SUITE M
TENANT IMPROVEMENTS-SIXTH FLOOR
TIME & TEMPERATURE BUILDING
PORTLAND, MAINE

Title:

FIFTH FLOOR
REFLECTED CEILING
PLAN

Project No: 200318

Date: 4 OCT 2004

Revisions:

Issued For: PERMIT

Drawing No:

A1.2

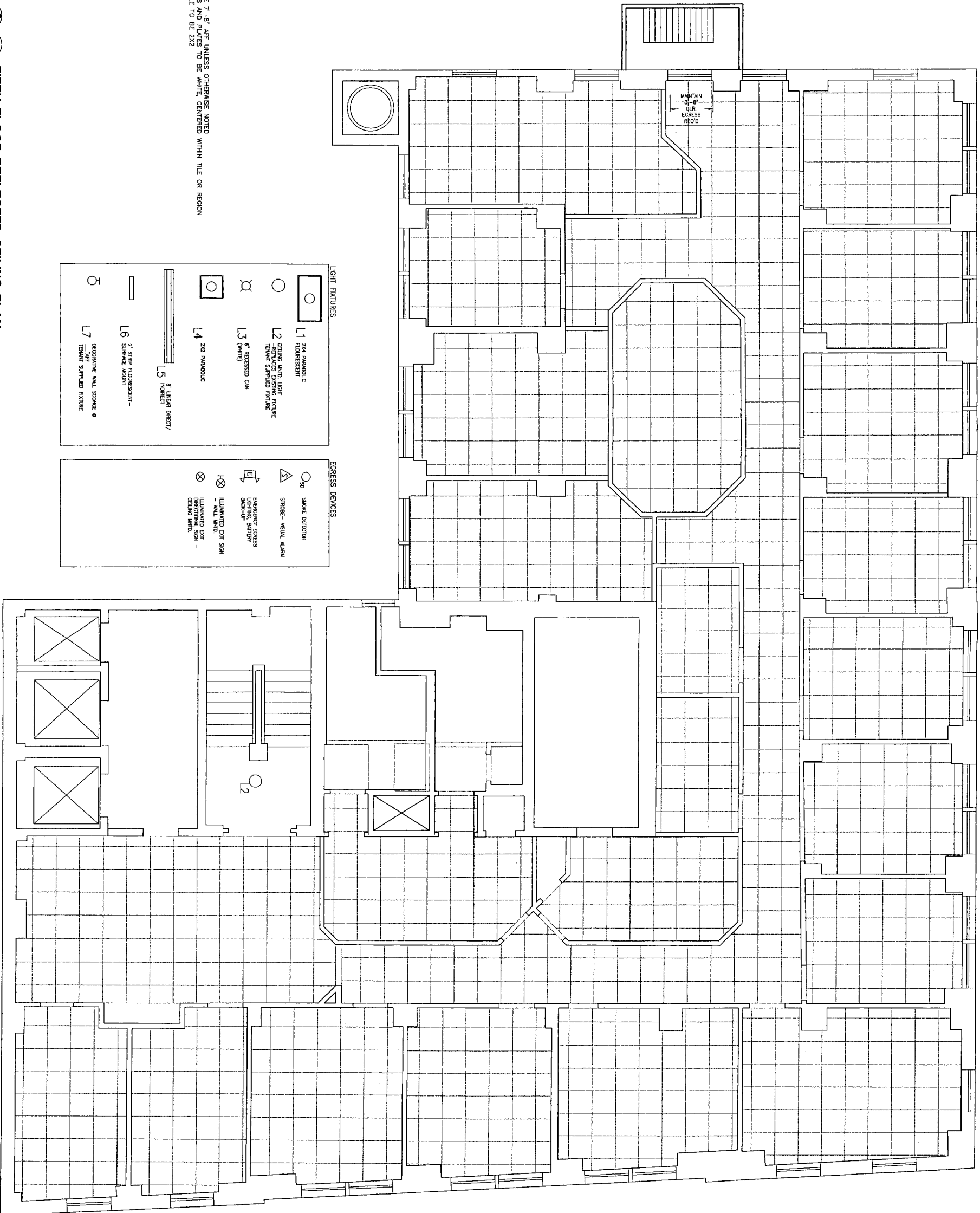

- CEILING NOTES:
1. ALL CEILINGS ARE 7'-8" AFF UNLESS OTHERWISE NOTED
 2. SPRINKLER HEADS AND PLATES TO BE WHITE, CENTERED WITHIN TILE OR REGION
 3. ALL ACOUSTIC TILE TO BE 2X2

LIGHT FIXTURES		EGRESS DEVICES	
	L1 2X4 PARABOLIC FLUORESCENT		SMOKE DETECTOR
	L2 CEILING MOUNTED LIGHT TUBES WITH SPRINKLER TUBES		STROBE - VISUAL ALARM
	L3 8" RECESSED CAN (WHITE)		EMERGENCY EGRESS LIGHTING BATTERY BACK-UP
	L4 2X2 PARABOLIC		ILLUMINATED EXIT SIGN - WALL MOUNT
	L5 8" LINEAR DIRECT/INDIRECT		ILLUMINATED EXIT SIGN - DIRECTIONAL SIGN - CEILING MOUNT
	L6 2" STRIP FLUORESCENT SURFACE MOUNT		
	L7 OCCUPANT WALL SPACE 4" AFF TUBES SPRINKLER FIXTURE		

1 1/4" = 1'-0" FIFTH FLOOR REFLECTED CEILING PLAN



SUITE M
TENANT IMPROVEMENTS-SIXTH FLOOR
TIME & TEMPERATURE BUILDING
PORTLAND, MAINE

Title

SPTH
SIXTH FLOOR PLAN

Proj. set No. 200318
Date: 40 C2004
Revised:

Issued For: PEs IM

Draw'n by

A2.2

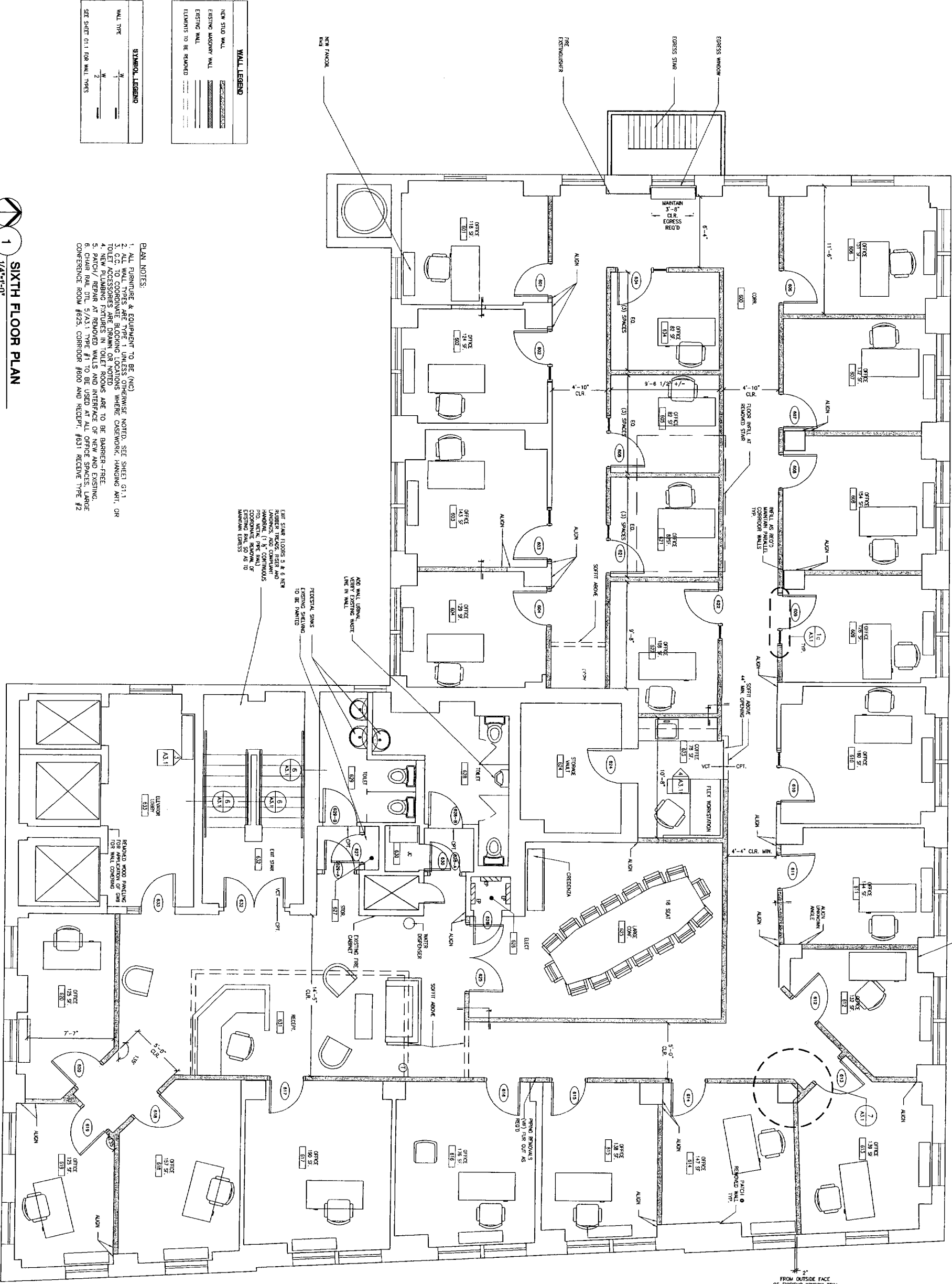

WALL LEGEND

NEW STUD WALL	---
EXISTING MASONRY WALL	---
EXISTING WALL	---
ELEMENTS TO BE REMOVED	---

SYMBOL LEGEND

WALL TYPE	---
SEE SHEET 01.1 FOR WALL TYPES	---

- PLAN NOTES:**
1. ALL FURNITURE & EQUIPMENT TO BE (N/C)
 2. ALL WALL TYPES ARE TYPE 1 UNLESS OTHERWISE NOTED. SEE SHEET 01.1.
 3. ALL PARTITIONS ARE TYPE 1 UNLESS OTHERWISE NOTED. SEE SHEET 01.1.
 4. NEW PLUMBING FIXTURES IN TOILET ROOMS ARE TO BE BARRIER-FREE.
 5. PATCH / REPAIR AT REMOVED WALLS AND INTERFACE OF NEW AND EXISTING.
 6. CHAIR PAUL DTL. 5/A3.1 TYPE #1 TO BE USED AT ALL OFFICE SPACES. LARGE CONFERENCE ROOM #625, CORRIDOR #600 AND RECEPT. #631 RECEIVE TYPE #2



SIXTH FLOOR PLAN
1/4"=1'-0"

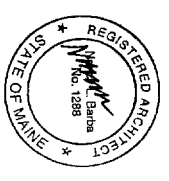

SUITE M
TENANT IMPROVEMENTS-SIXTH FLOOR
TIME & TEMPERATURE BUILDING
PORTLAND, MAINE

Title:
SIXTH FLOOR
REFLECTED CEILING
PLAN W/ LIGHTING
LAYOUT

Project No: 200318
Date: 4 OCT 2004
Revisions:
Issued For: PERMIT
Drawing No:

A2.3

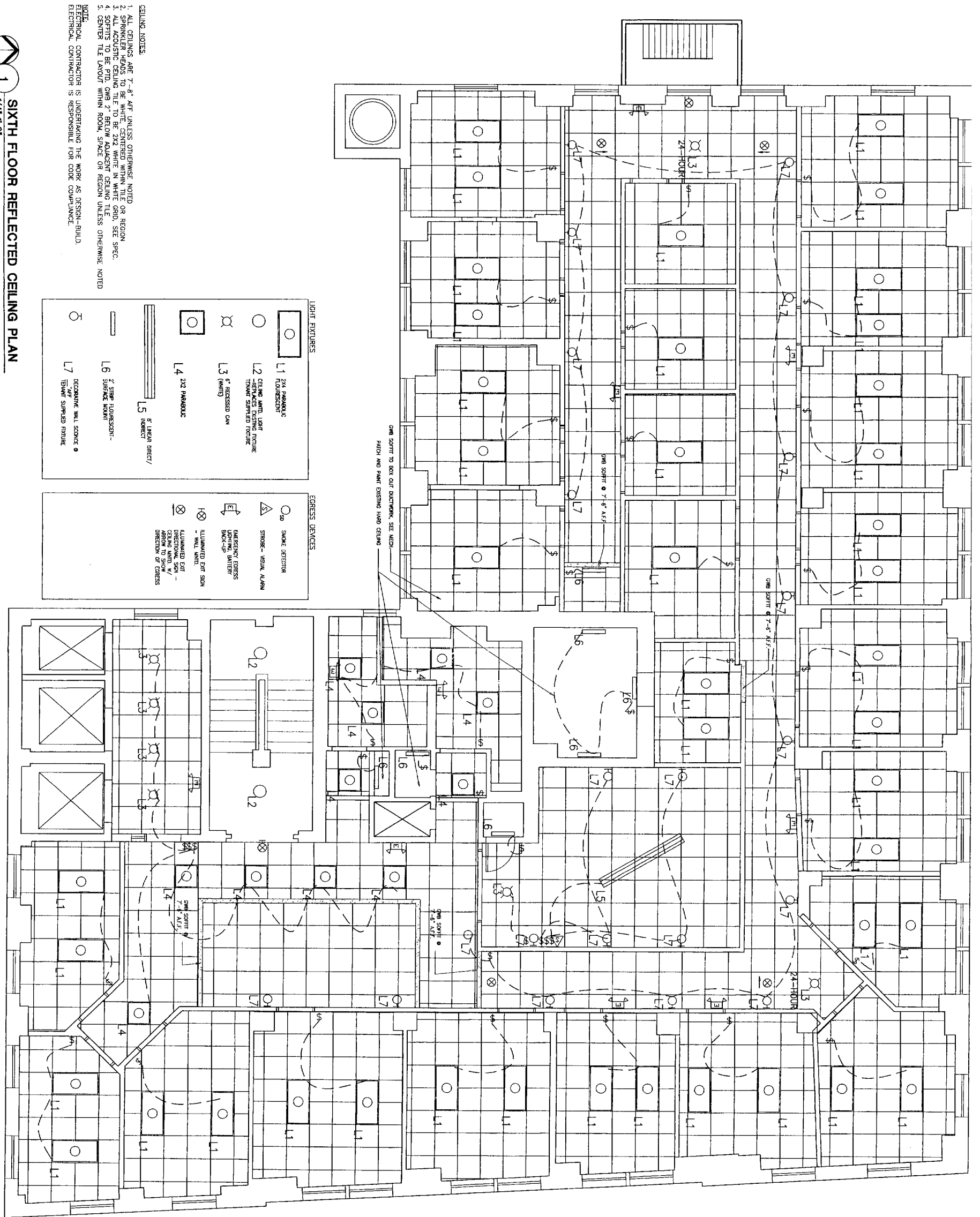

- CEILING NOTES:
1. ALL CEILINGS ARE 7'-8" AFT UNLESS OTHERWISE NOTED.
 2. SPRINKLER HEADS TO BE WHITE, CENTERED WITHIN TILE OR REGION.
 3. ALL ACOUSTIC CEILING TILE TO BE 2X2 WHITE IN WHITE GRID. SEE SPEC.
 4. SOFFITS TO BE PTD, GMB 2" BELOW ADJACENT CEILING TILE.
 5. CENTER TILE LAYOUT WITHIN ROOM, SPACE OR REGION UNLESS OTHERWISE NOTED.
- NOTE:
ELECTRICAL CONTRACTOR IS UNDERTAKING THE WORK AS DESIGN-BUILD.
ELECTRICAL CONTRACTOR IS RESPONSIBLE FOR CODE COMPLIANCE.

LIGHT FIXTURES

- L1 2X4 PARABOLIC FLUORESCENT
- L2 CEILING MOUNT LIGHT FIXTURE -RECESSED SYSTEM FINISH TRIM SUPPLIED FINISH
- L3 6" RECESSED CAN (HANG)
- L4 2X2 PARABOLIC
- L5 8" LINEAR DIRECT/INDIRECT
- L6 8" GRID FLUORESCENT-SURFACE MOUNT
- L7 DEGREE WALL SOURCE 8" TRIM SUPPLIED FINISH

EGRESS DEVICES

- E1 SMOKE DETECTOR
- E2 STROBE - VISUAL ALARM
- E3 EMERGENCY EGRESS SIGN - WALL MOUNT
- E4 ILLUMINATED EXIT SIGN - WALL MOUNT
- E5 ILLUMINATED EXIT SIGN - CEILING MOUNT W/ ARROW TO SHOW DIRECTION OF EGRESS

ONE SOFFIT TO BOX OUT DUCTWORK. SEE NICH. PATCH AND PAINT EXISTING HARD CEILING

1 SIXTH FLOOR REFLECTED CEILING PLAN
1/4"=1'-0"



**SUITE M
TENANT IMPROVEMENTS-SIXTH FLOOR
TIME & TEMPERATURE BUILDING
PORTLAND, MAINE**

Interior Details
AND ELEVATIONS

Title: _____
Project No: 200318
Date: 4 OCT 2004
Revisions: _____
Issued For: PERMIT
Drawing No: _____

A3.1

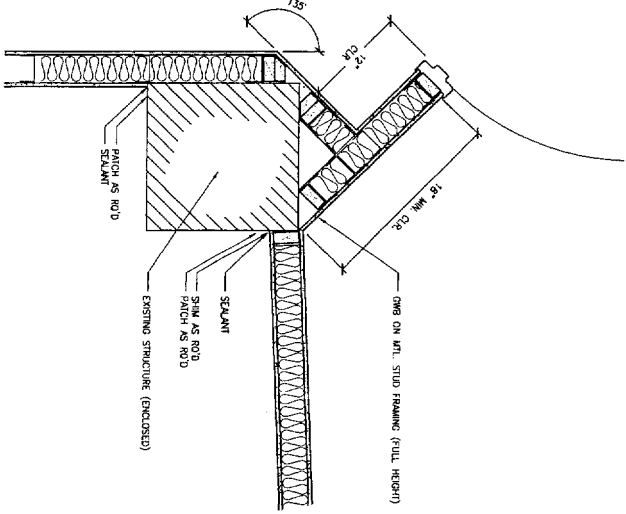

7
1'-1'-0"
A22
PLAN DETAIL

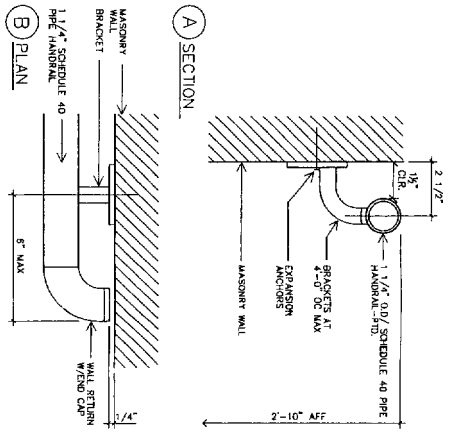

6
1/4"-1'-0"
A11, A22
HANDRAIL DETAIL

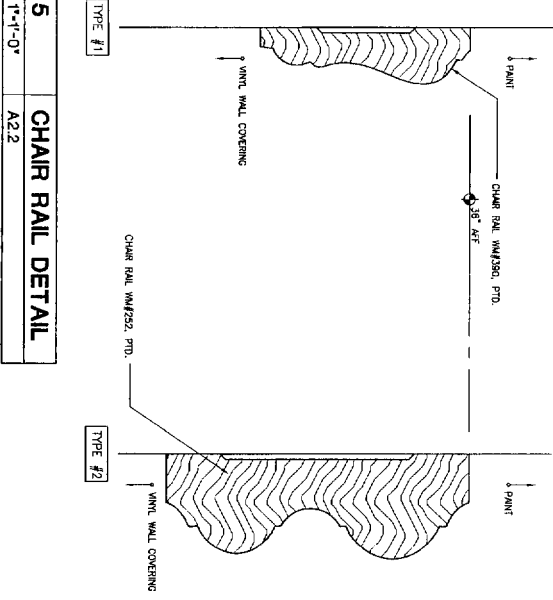

5
1'-1'-0"
A22
CHAIR RAIL DETAIL

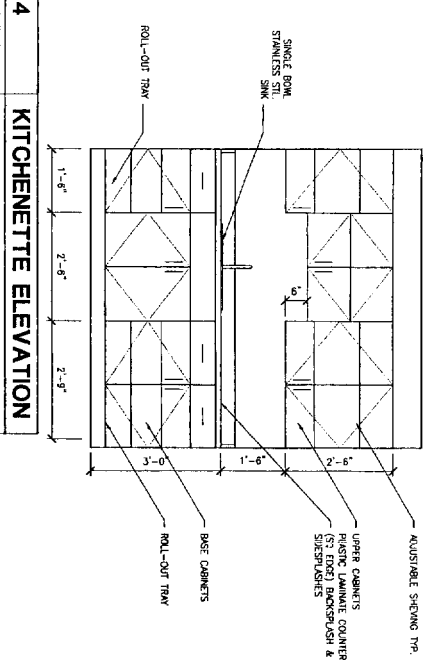

4
1/2"-1'-0"
A22
KITCHENETTE ELEVATION

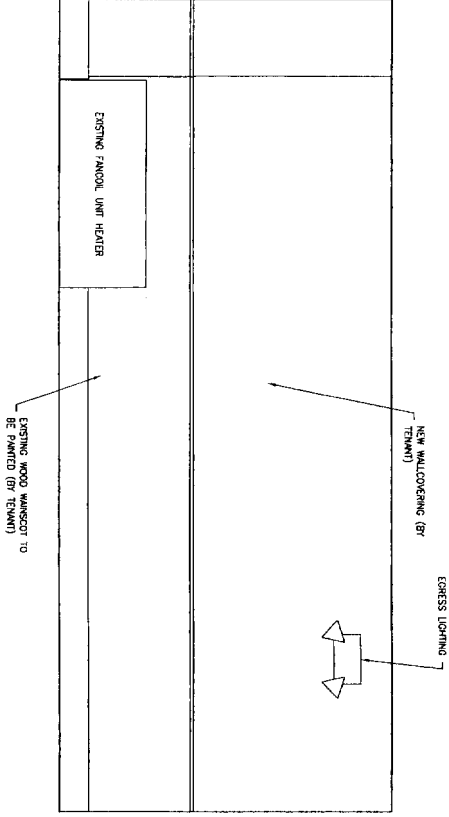

3
1/2"-1'-0"
A22
ELEVATOR LOBBY ELEVATION

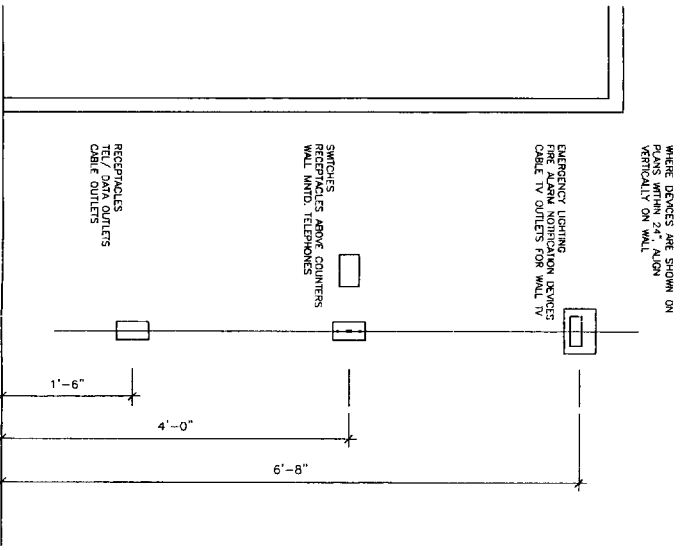

2
1'-1'-0"
A22
DEVICE ALIGNMENT DETAIL

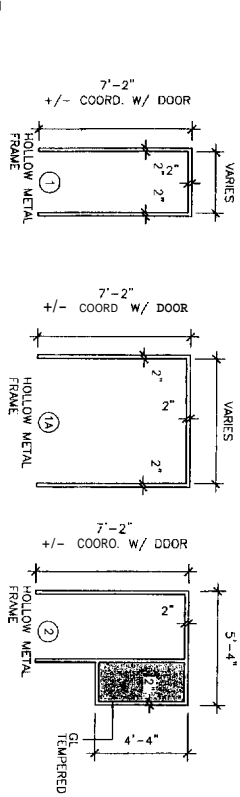

1a
1/4"-1'-0"
A3.1
HOLLOW METAL FRAME TYPES

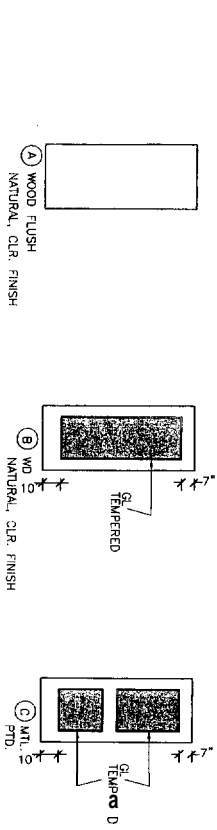

1b
1/4"-1'-0"
A3.1
DOOR TYPES

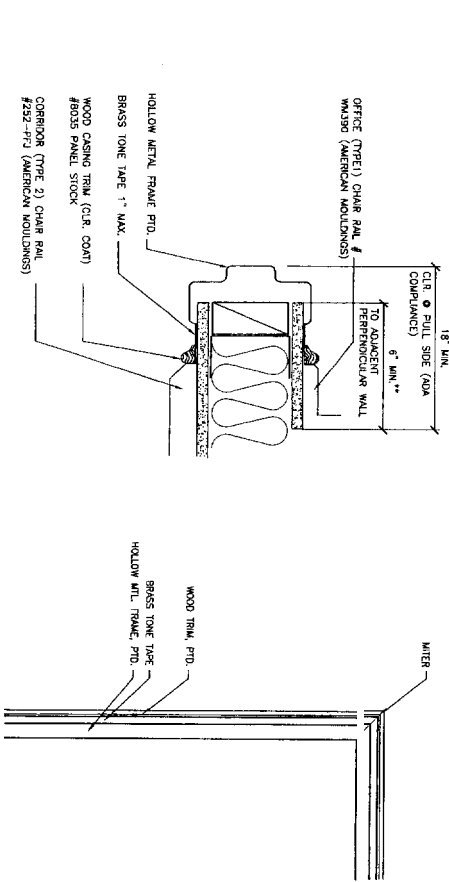

1c
3'-1'-0"
A3.1
TYP. JAMB DTL. - HEAD SIM.

1d
1'-1'-0"
A3.1
TYP. FRAME/TRIM ELEV.