

**GENERAL NOTES**

1. ALL FRAMING ON THE EXTERIOR WALLS SHALL REMAIN. REMOVE GWB ONLY AS NOTED.
2. REMOVE ALL GWB AND FRAMING AT COLUMNS.
3. REMOVE ALL GWB AND FRAMING ON PARTITIONS AS NOTED. - - - - -
4. REMOVE DROPPED CEILING. HARD CEILINGS NOTED (HC). THIS WILL EXPOSE EXISTING GWB CEILING.
5. REMOVE FLOOR FINISH, CARPET UNLESS NOTED OTHERWISE, TO SUBFLOOR.
6. REMOVE FLOOR FINISH, CARPET UNLESS NOTED OTHERWISE, TO SUBFLOOR.
7. VERIFY DUCT WORK WITH ROOF TOP SYSTEM BEFORE REMOVING.

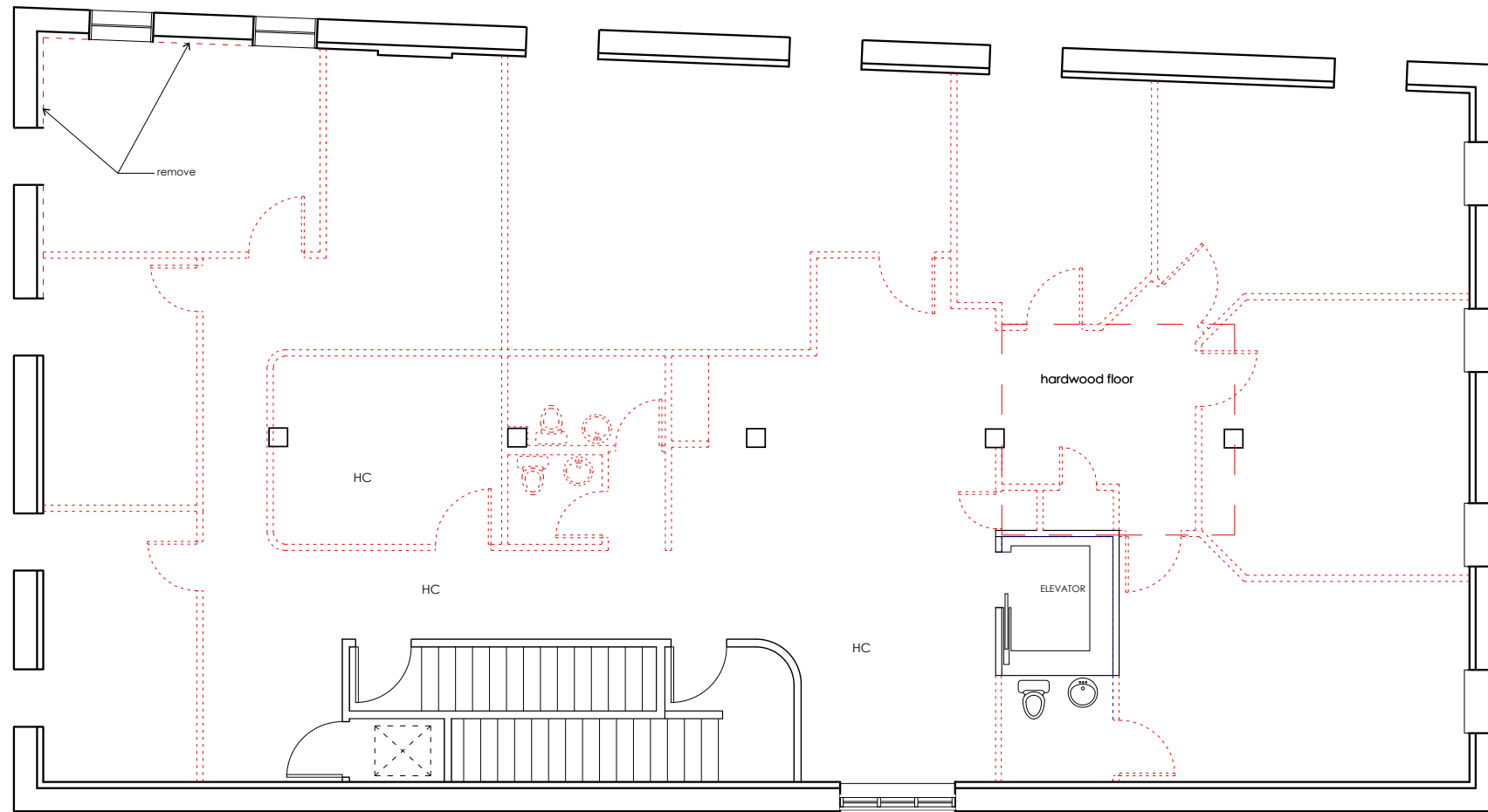

TEEN SHELTER  
38 PREBLE STREET  
  
DEMOLITION  
3RD LEVEL PLAN

Owner:  
Preble Street  
18 Portland Street  
Portland, Maine 04104  
  
Architect:  
James Sterling, AIA  
Architect  
142 High Street  
Portland, Maine

**DA-1.3**

1/18/12

