

GENERAL NOTES

1. ALL FRAMING ON THE EXTERIOR WALLS SHALL REMAIN. REMOVE GWB ONLY AS NOTED.
2. REMOVE ALL GWB AND FRAMING AT COLUMNS.
3. REMOVE ALL GWB AND FRAMING ON PARTITIONS AS NOTED. - - - - -
4. REMOVE DROPPED CEILING. HARD CEILINGS NOTED (HC). THIS WILL EXPOSE EXISTING WOOD CEILING.
5. REMOVE FLOOR FINISH, CARPET UNLESS NOTED OTHERWISE, TO SUBFLOOR.
6. REMOVE FLOOR FINISH, CARPET UNLESS NOTED OTHERWISE, TO SUBFLOOR.
7. VERIFY DUCT WORK WITH ROOF TOP SYSTEM BEFORE REMOVING.

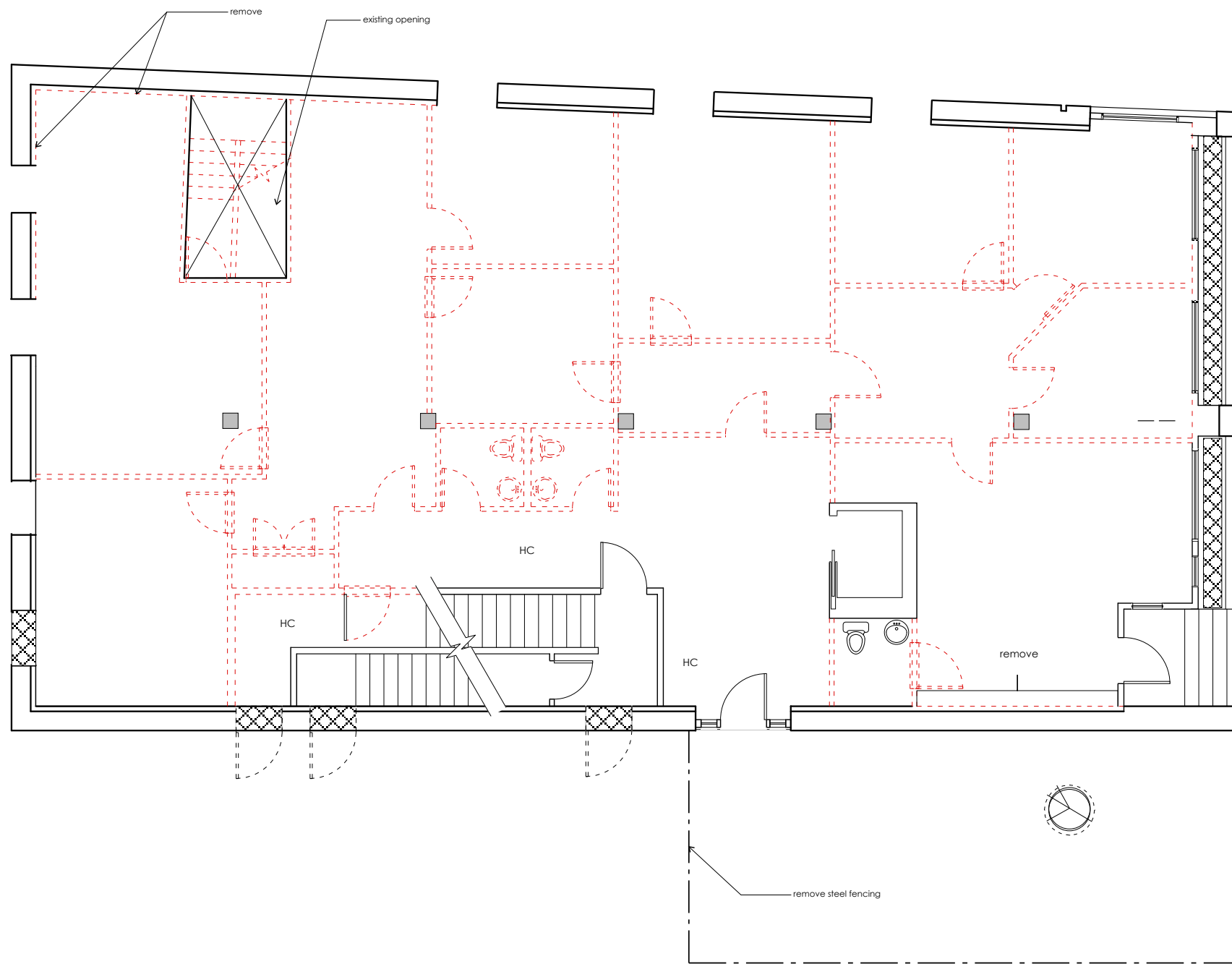

**TEEN SHELTER
38 PREBLE STREET
DEMOLITION
1ST LEVEL PLAN**

Owner:
Preble Street
18 Portland Street
Portland, Maine 04104

Architect:
James Sterling, AIA
Architect
142 High Street
Portland, Maine

DA-1.1

1/18/12

