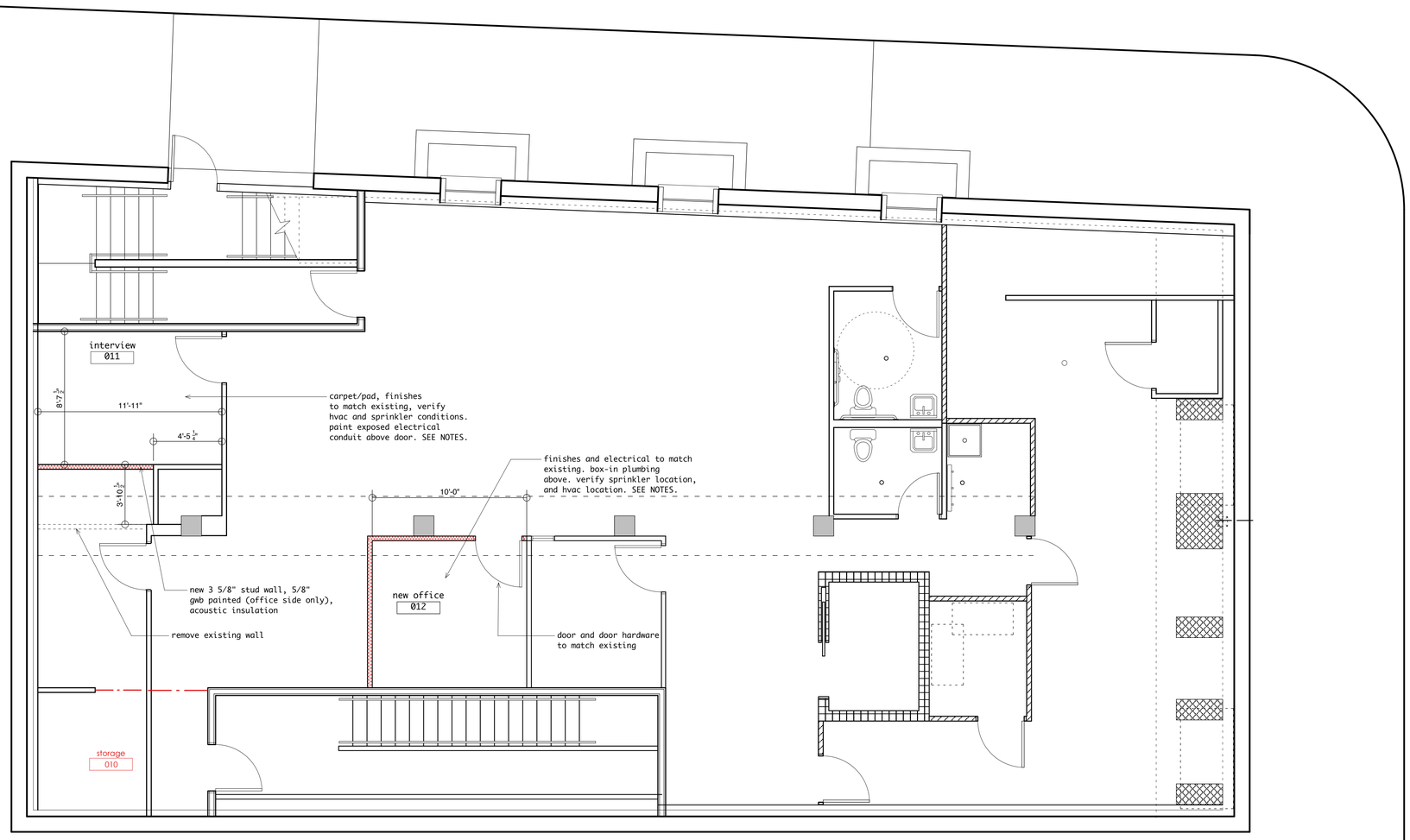

NOTES:

1. PROVIDE HVAC FOR ROOMS O11 AND Ø12 AS REQUIRED BY CODE FROM HVAC EXISTING SYSTEM.

2. PROVIDE ELECTRICAL OUTLETS, LIGHTS AND SWITHES FOR ROOMS Ø11 AND Ø12 AS REQUIRED BY CODE EITHER BY MODIFYING THE EXISTING OR NEW.

3. VERIFY THAT THE SPRINKLER HEADS IN THE NEW SPACES ARE AS REQUIRED BY CODE.

4. NEW WALL:

PREBLE STREET

TEEN SHELTER
38 PREBLE STREET

BASEMENT PLAN
OFFICE LAYOUT

Owner:
Preble Street
18 Portland Street
Portland, Maine

Architect:
James Sterling, AIA
Architect
142 High Street
Portland, Maine

A-1.0

08 OCTOBER 2 2015

5 0 5 10 15