

37-F-12

2007-0095

489 Congress St.

Research Library

Maine Historical Society

on Spreadsheet

6'-0" High Temp.
Construction Fence
1/26-2/13

17 Parking Spaces

6'-0" High Temp.
Construction Fence
2/13-2/20

9 Parking Spaces
6'-0" High Temp.
Construction Fence
2/20-6/1

NEW PARKING LOT

12'-0" Wide
Gate Access

24'-0" Wide
Gate Access

EXISTING PARKING LOT

Temp. Stairs
Removed On
Or About 2/27/09

6'-0" High Temp.
Construction Fence
With Gated Access

NOTES

1. SEE CIVIL DRAWINGS FOR SUBSURFACE DRAINAGE SYSTEM
2. ALL NEW PAVEMENT AREAS TO BE INSTALLED TO SMOOTH, EVEN GRADE. CORRECT EXISTING LOW SPOTS AND GRADE DISCREPANCIES BY FILLING AND CUTTING AS REQUIRED.
3. MEET EXISTING GRADE WHERE NOTED.
4. ALL EXISTING BASIN COVERS AND UTILITY STRUCTURES TO REMAIN. SHALL BE ADJUSTED TO FINISH GRADE AS SHOWN ON THE DRAWINGS OR AS DIRECTED BY THE LANDSCAPE ARCHITECT.
5. IT IS THE CONTRACTOR'S RESPONSIBILITY TO DETERMINE THE EXACT LOCATION OF ANY UTILITY HE MAY ENCOUNTER AND TO PROTECT ALL LINES.
6. IN ALL CASES, WALK SURFACES AND PARKING AREAS SHALL BE RITCHED TO GRASS TO PREVENT PADDLING AND PONDING.
7. EXTREME CAUTION SHALL BE EXERCISED IN REGRADING SO AS NOT TO RAISE OR LOWER GRADE IN THE VICINITY OF EXISTING TREES TO THE EXTENT THAT ROOTS ARE EXPOSED OR BURIED.

169 CONGRESS STREET

LONGFELLOW HOUSE

Date: 01/29/2009
Scale: NTS
Job num: 653
By: CM/DA

Project

Maine Historic Society

Temp. C of O Logistics Plan

84 Middle Street
Portland, ME 04101
T: 207.773.3000
F: 207.773.2800
www.consigli.com



CONSIGLI
Est. 1905

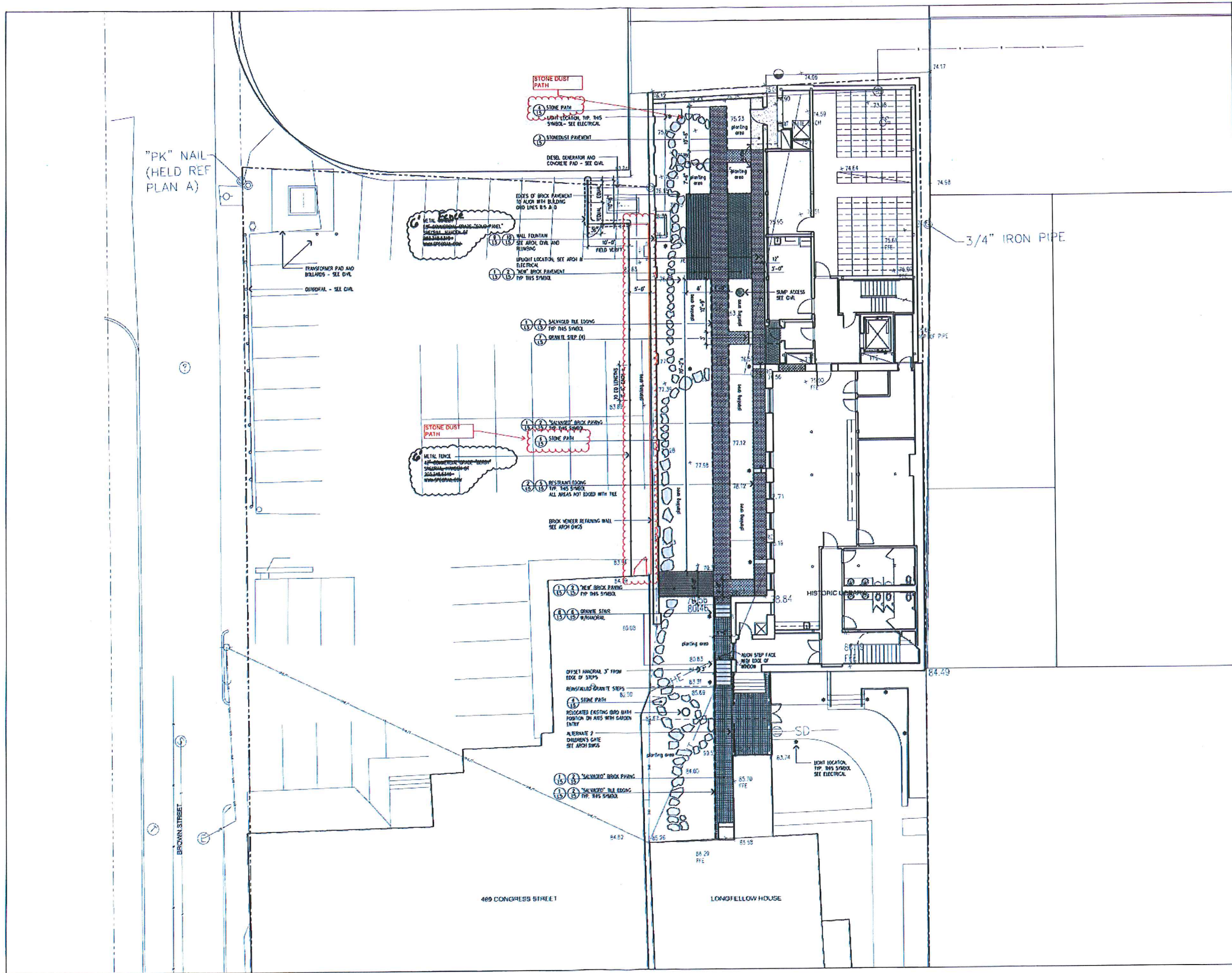

Michael Leuder landscape architecture
 6218 Route 1
 Fryeburg, ME 04037
 Tel: 207.865.1000
 Fax: 207.865.1001
 www.leuderlandscape.com

SCHWARTZ / SILVER ARCHITECTS INC.
 79 Kinsland Street
 Boston, Massachusetts 02111
 Telephone: 617.252.0000
 Fax: 617.252.0077

MAINE HISTORICAL SOCIETY
 489 CONGRESS ST.
 PORTLAND, MAINE

DESIGNER	DATE	SCALE
PROJECT	BY	DATE
REVISION	BY	DATE
APPROVED BY	DATE	

LAYOUT & MATERIALS PLAN

1/8" = 1'

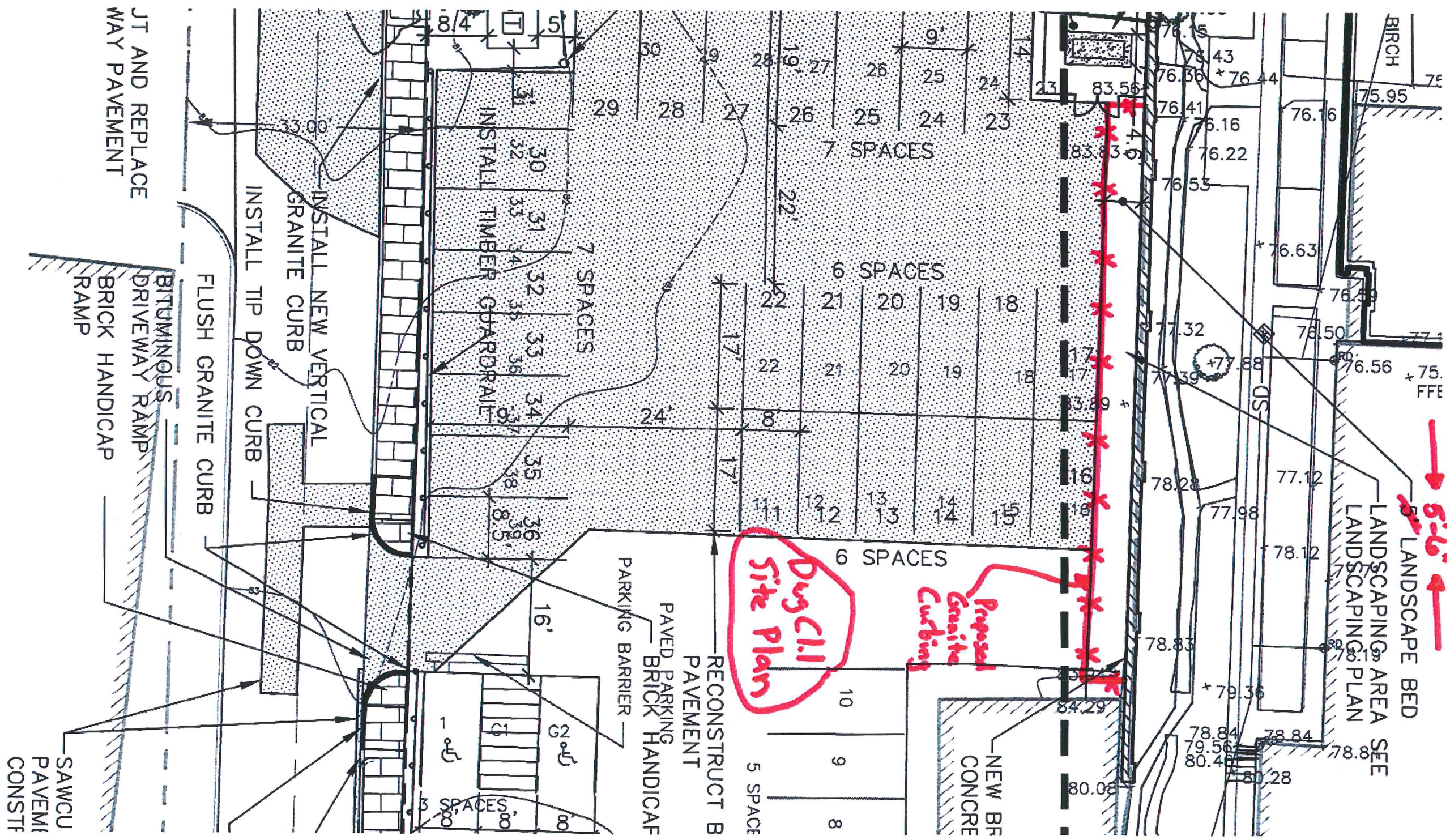

Page 1 of 4

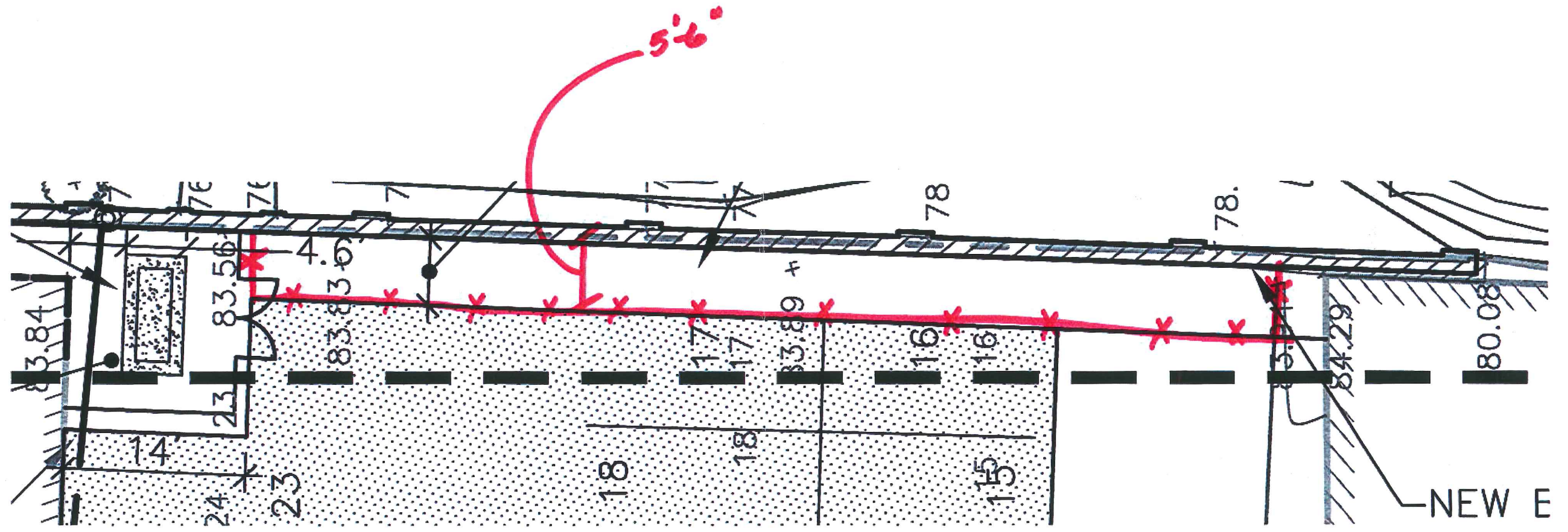

page 2 of 4

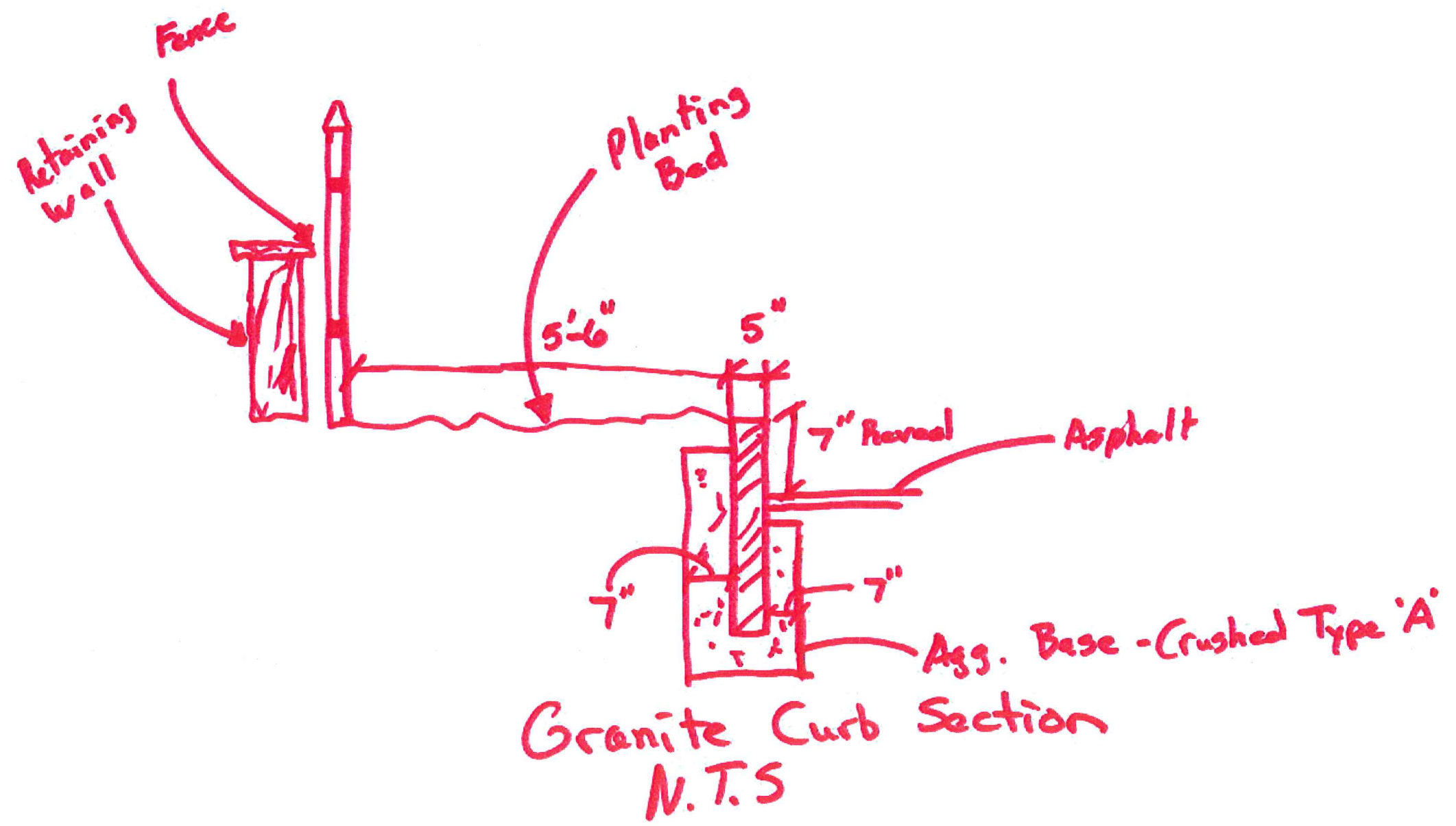

Prof A
1988

Maine Historical Society
5/26/09

Rock & Job A

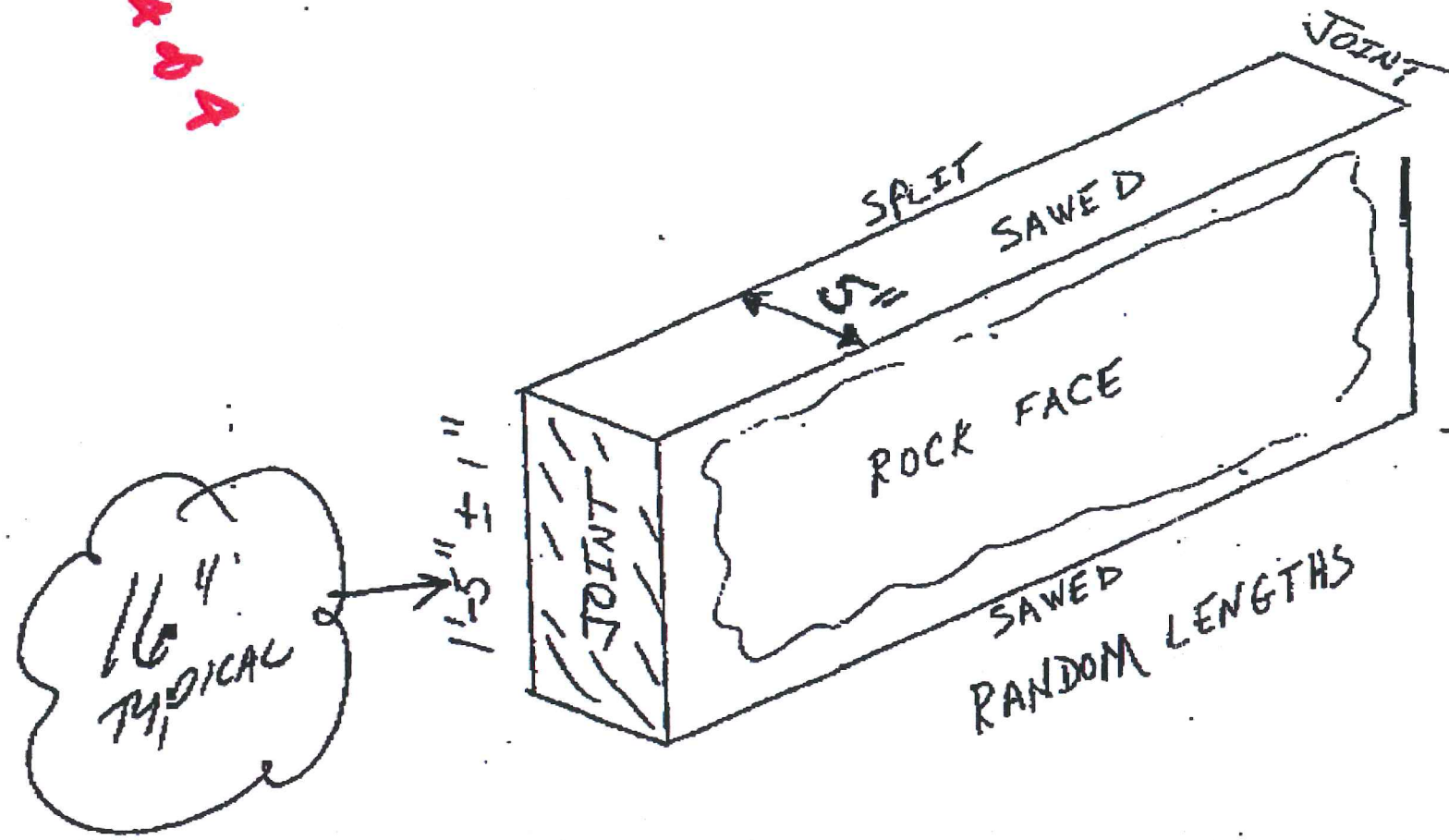

- STRAIGHT GRANITE CURB
 VERTICAL - TYPICAL
 MDOT TYPE - 1

04/09/2008 15:33 6032279541

SWENSON GRANITE

PAGE 02/11

PRINT RECORD			JOB	REVISED
SENT TO	FOR	DATE	LOCATION	
			ARCHITECT	
			CONTRACTOR	
			STOCK	SWENSON GRAY SAMPLE APPROVED
			FINISH	AS NOTED
			JOINTS	SCALE: <i>N/A</i>
			DRAWN BY	DATE:
			SWENSON GRANITE COMPANY LLC CONCORD, NEW HAMPSHIRE	
			JOB NO.	SHEET NO.

We assume no responsibility as to measurements or details of existing work but our own, and are not responsible for any errors occurring through the use of these drawings by other parties.

ALL ANCHORS, GRAM'S AND DOWELS FURNISHED BY OTHERS

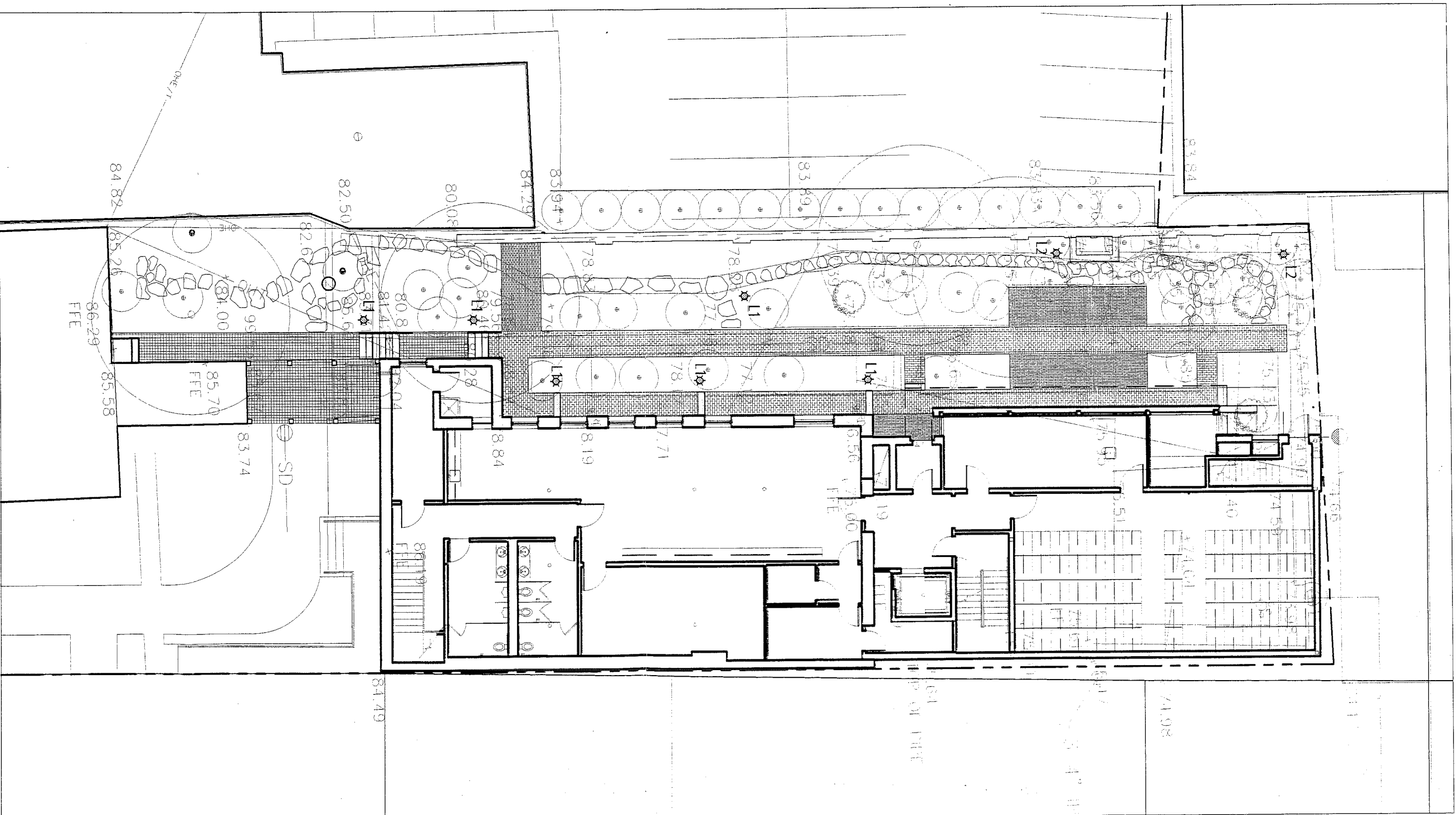

GARDEN LIGHTING STRATEGY

1/16" = 1'

Maine Historical Society
Portland ME

- ☉ LIGHT FIXTURE (SEE ATTACHED SHEETS)
- L1 PATH LIGHT
- L2 LOW WATTAGE FLOOD LIGHT

06.07.2007

Gross Areas as Submitted 11,125

Basement 2,342

Garden Level 2,413

First Floor 2,586

Mezzanine 344

Second Floor 2,586

Mech. Penthouse 854

Gross Areas Revised 9,439

Total Excluded Areas 1,686

(Structural Shelf at Basement, Mechanical Penthouse)

Basement 1,510

Garden Level 2,413

First Floor 2,586

Mezzanine 344

Second Floor 2,586

Mech. Penthouse 854

Structural Shelf 832

STRUCTURAL
SHELF SHOWN
DASHED.
11" BETWEEN
T.O. CONC. AND
B.O. STEEL

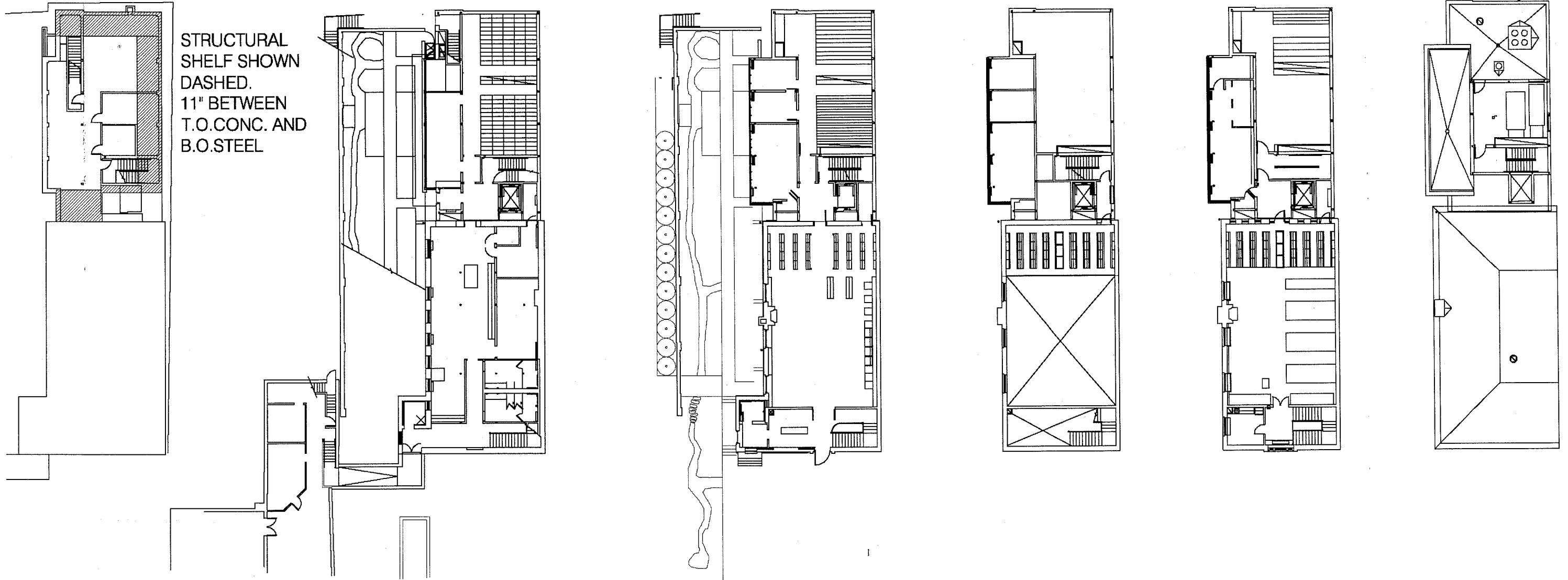

Gross Areas as Submitted 11,125

Basement 2,342

Garden Level 2,413

First Floor 2,586

Mezzanine 344

Second Floor 2,586

Mech. Penthouse 854

Gross Areas Revised 7,929

Total Excluded Areas 3,196

(Basement, Structural Shelf, Mechanical Penthouse)

Basement 1,510

Garden Level 2,413

First Floor 2,586

Mezzanine 344

Second Floor 2,586

Mech. Penthouse 854

Structural Shelf 832

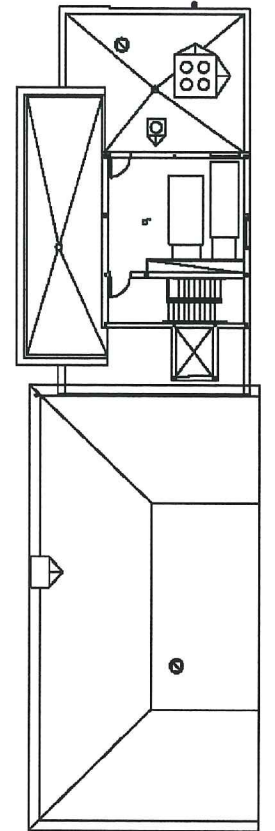
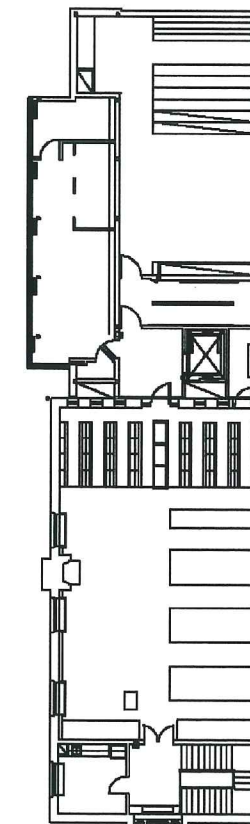
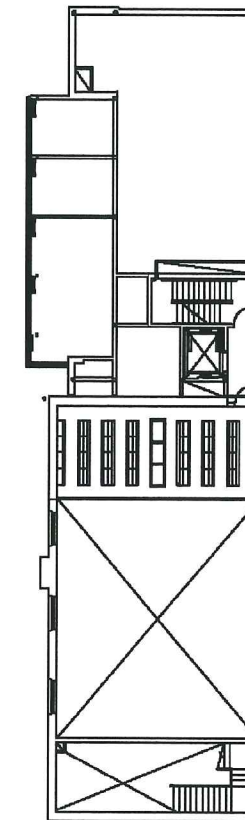
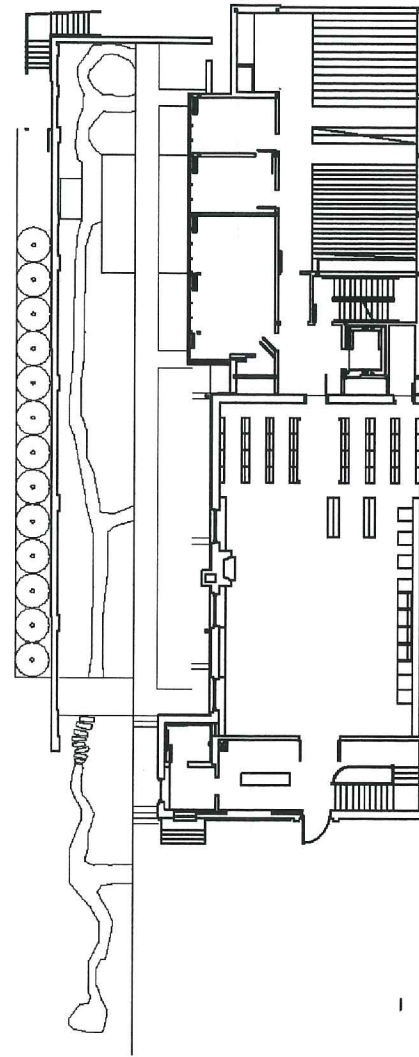
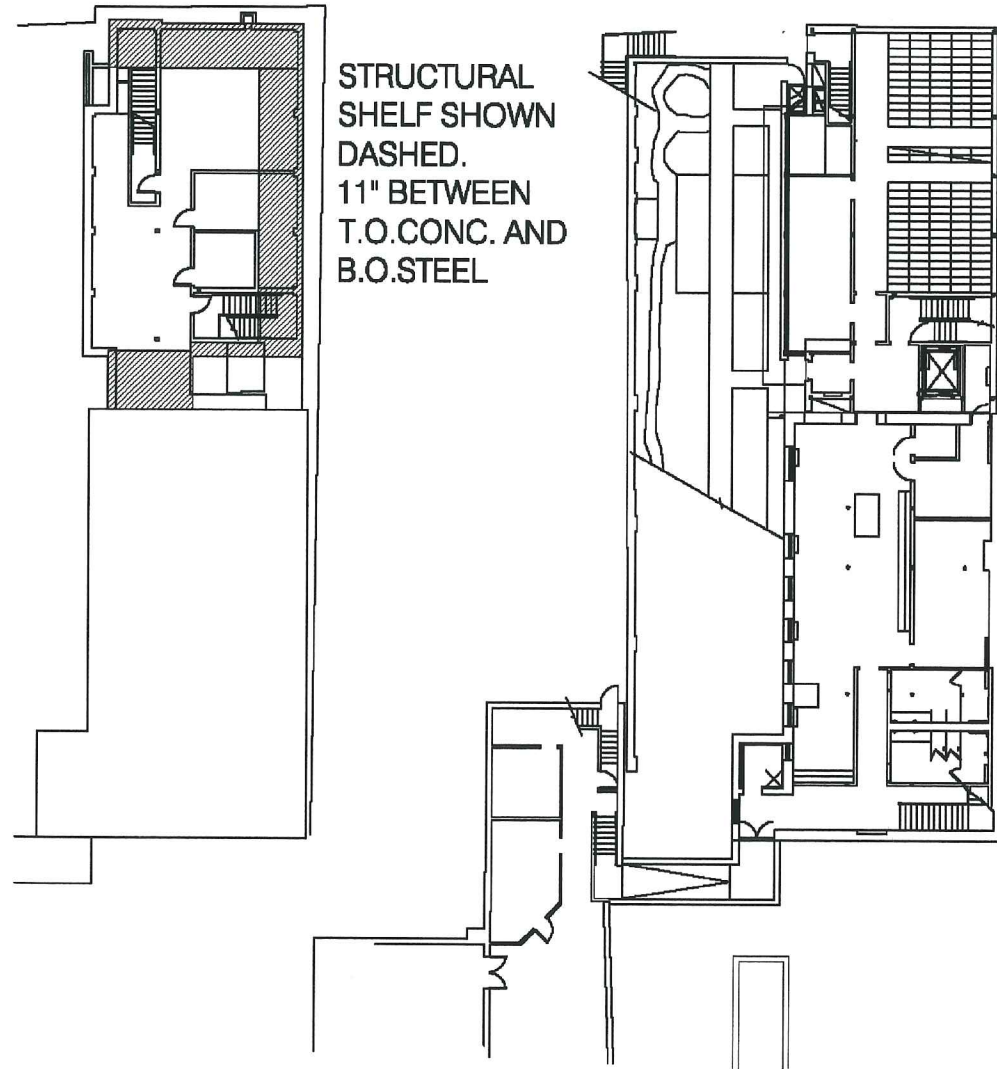

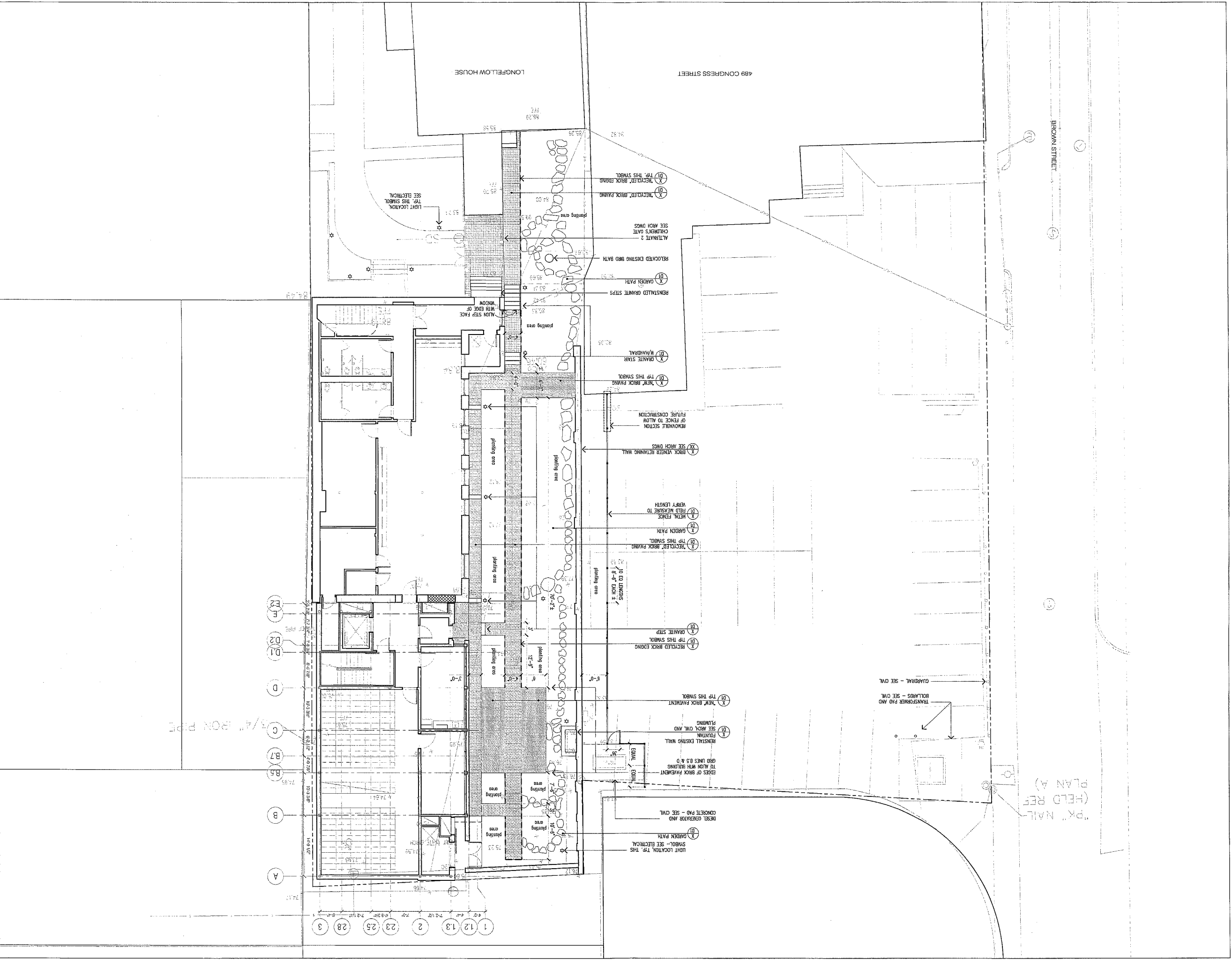

"PK" NAIL
(HOLD REF)
PLAN A)

BROWN STREET

489 CONGRESS STREET

LONGFELLOW HOUSE

Grid Labels:
 Vertical: A, B, B.1, B.7, C, D, D.1, D.2, E, F
 Horizontal: 1, 2, 3, 12, 13, 23, 25, 28

3/4" IRON PIPE

DATE: 07/20/07
 100% CD SET
 50% CD SET
 20% CD SET

DESIGNED BY: [Name]
 CHECKED BY: [Name]
 APPROVED BY: [Name]

DATE: [Date]
 DATE: [Date]
 DATE: [Date]

PROJECT: MAINE HISTORICAL SOCIETY
 489 CONGRESS ST.
 PORTLAND, MAINE

CONSULTANTS: SCHWARTZ/SILVER ARCHITECTS INC.
 75 Woodland Street
 Boston, Massachusetts 02111
 Telephone 617/542-6690
 Fax 617/542-6690
 www.silverandschwartz.com

DESIGNER: L.L. PDF PAGE 1 - 62707 84722 AM

DATE: 07/28/20

Date	Number	Description	Approved By	Title
09/01/07	001	100% CD SET		
07/28/20	002	100% CD SET		

PROJECT
 MAINE HISTORICAL SOCIETY
 489 CONGRESS ST.
 PORTLAND, MAINE

SCHWARTZ / SILVER
 ARCHITECTS INC.
 75 Kneeland Street
 Portland, Maine 04101
 Telephone: 617.642.8550
 Fax: 617.642.8551

CONSULTANTS
 michael houlder landscape architecture
 437 1/2 Main St
 Portland, ME 04102
 Phone: 405.785.1885
 Fax: 405.785.1855
 www.houlderarch.com

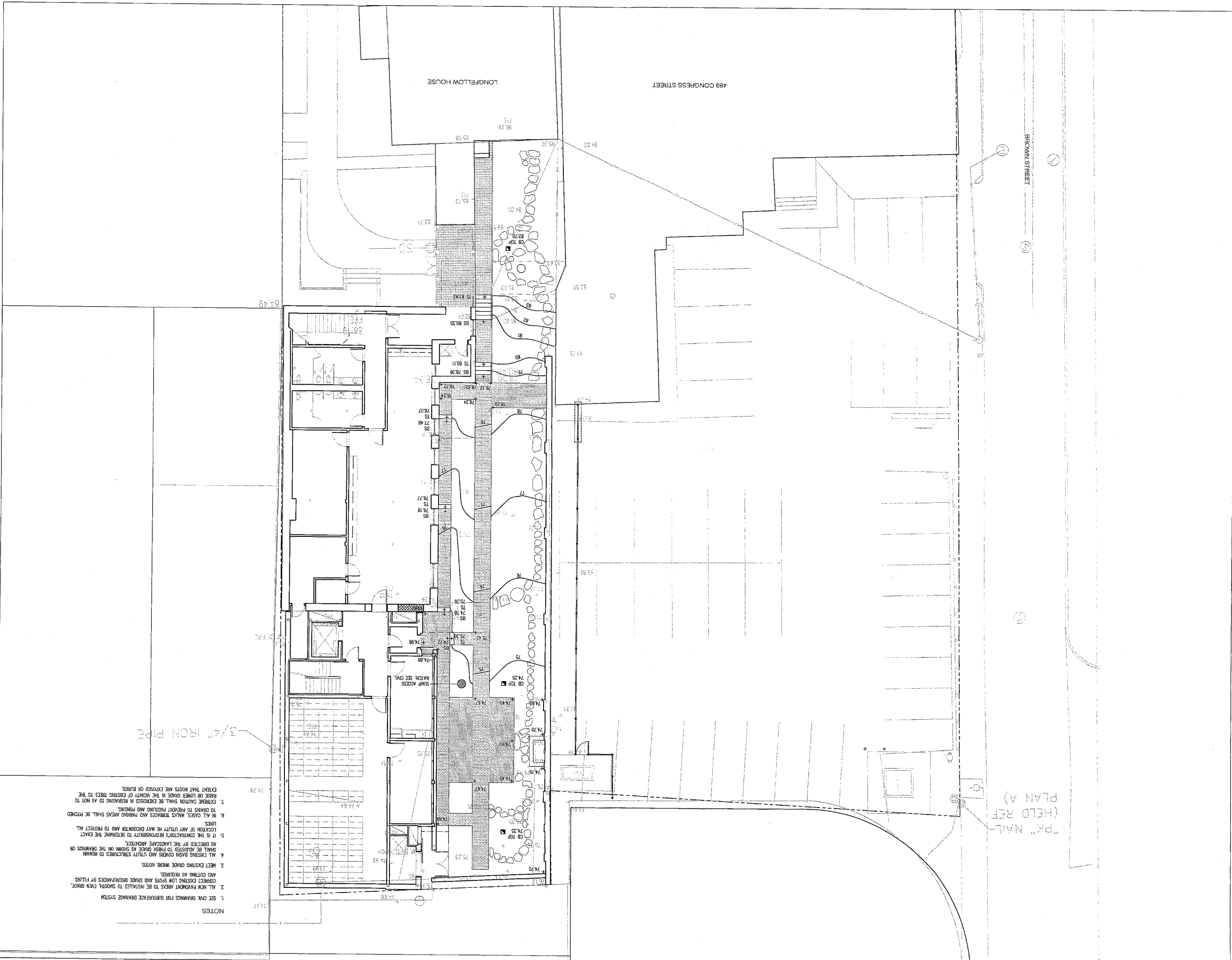

- NOTES
1. SEE CIVIL DRAWINGS FOR SURFACE DRAINAGE SYSTEM
 2. ALL NEW PAVEMENT AREAS TO BE INSTALLED TO SMOOTH, EVEN GRADE. CORRECT EXISTING LOW SPOTS AND GRADE DISCREPANCIES BY FILLING AND CUTTING AS REQUIRED.
 3. MEET EXISTING GRADE WHERE NOTED.
 4. ALL EXISTING BASIN COVERS AND UTILITY STRUCTURES TO REMAIN OR SHALL BE ADJUSTED TO FINISH GRADE AS SHOWN ON THE DRAWINGS OR AS ORDERED BY THE LANDSCAPE ARCHITECT.
 5. THE CONTRACTOR'S RESPONSIBILITY TO DETERMINE THE EXACT LOCATION OF ANY UTILITY HE MAY ENCOUNTER AND TO PROTECT ALL LINES.
 6. IN ALL CASES, WALKS TERRACES AND PARKING AREAS SHALL BE FINISHED TO DRAINS TO PREVENT PONDING AND POOLING.
 7. EXTREME CAUTION SHALL BE EXERCISED IN REMOVING SO AS NOT TO RAISE OR LOWER GRADE IN THE WADITY OF EXISTING TREES TO THE EXTENT THAT ROOTS ARE EXPOSED OR BURIED.

"PK" NAIL
 (HELD REF
 PLAN A)

"PK" NAIL
(HELD REF
PLAN A)

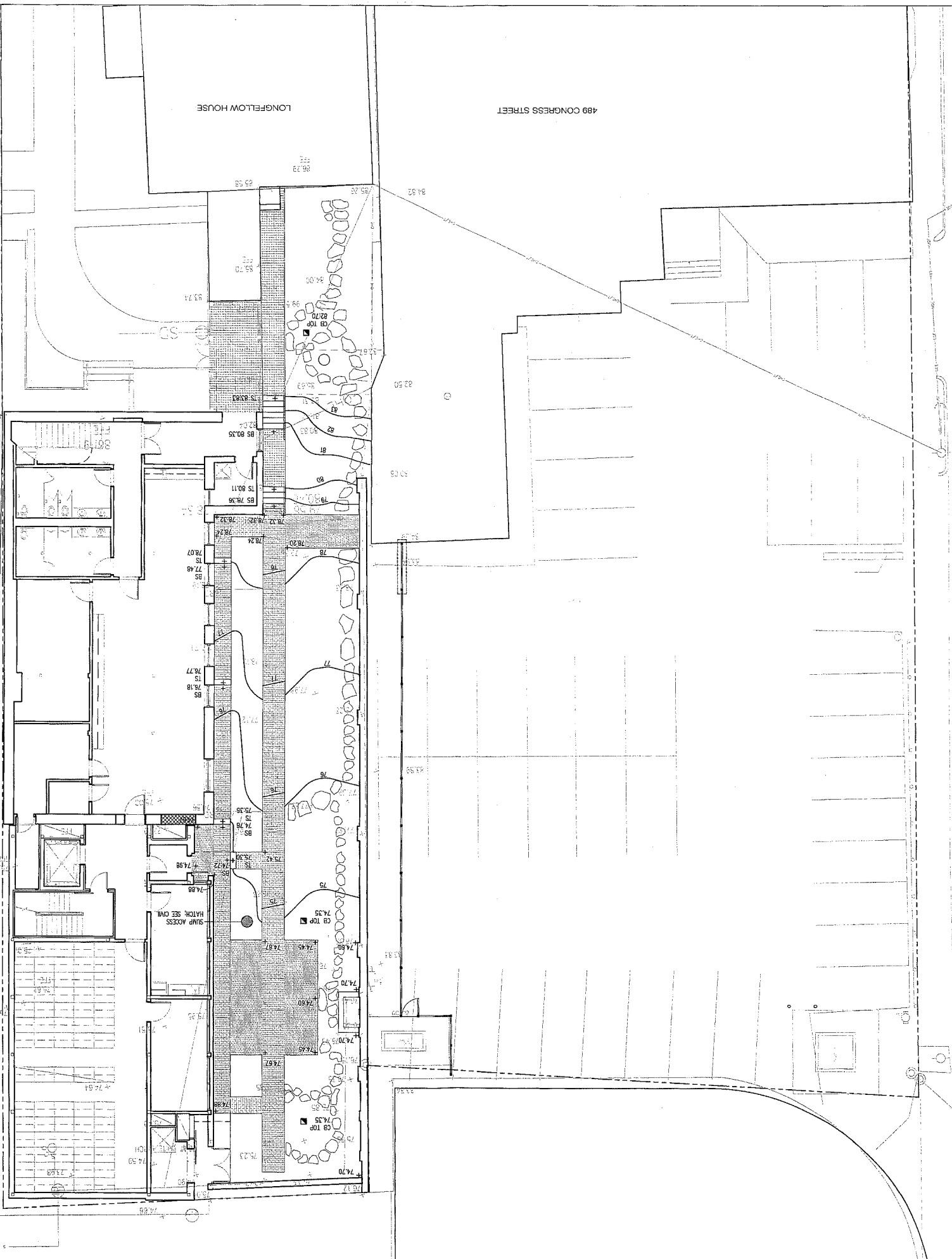

- NOTES**
1. SEE CIVIL DRAWINGS FOR SUBSURFACE DRAINAGE SYSTEM
 2. ALL NEW PAVED AREAS TO BE INSTALLED TO SMOOTH, EVEN GRADE. CORRECT EXISTING LOW SPOTS AND GRADE DISCREPANCIES BY FILLING AND CUTTING AS REQUIRED.
 3. MEET EXISTING GRADE WHERE NOTED.
 4. ALL EXISTING BASIN COVERS AND UTILITY STRUCTURES TO REMAIN OR SHALL BE ADJUSTED TO FINISH GRADE AS SHOWN ON THE DRAWINGS OR AS DIRECTED BY THE LANDSCAPE ARCHITECT.
 5. IT IS THE CONTRACTOR'S RESPONSIBILITY TO DETERMINE THE EXACT LOCATION OF ANY UTILITY HE MAY ENCOUNTER AND TO PROTECT ALL LINES.
 6. IN ALL CASES, WALKS, TERRACES AND PARKING AREAS SHALL BE PITCHED TO DRAINS TO PREVENT FLOODING AND PONDING.
 7. EXTREME CAUTION SHALL BE EXERCISED IN REGARDING SO AS NOT TO RAISE OR LOWER GRADE IN THE VICINITY OF EXISTING TREES TO THE EXTENT THAT ROOTS MAY BE EXPOSED OR DAMAGED.

DATE: 01-11-16
 PROJECT: MAINE HISTORICAL SOCIETY
 489 CONGRESS ST.
 PORTLAND, MAINE

SCALE: 1/8" = 1'

PROJECT: GRADING PLAN

Date	Number	Description	Approved By	Date
05/01/07	001	50% CD SET		
02/03/07	002	100% CD SET		

DESIGNED BY: [Signature]
 CHECKED BY: [Signature]
 DATE: 01-11-16

SCHWARTZ / SILVER ARCHITECTS INC.
 75 Kennelwood Street
 Boston, Massachusetts 02111
 Telephone: 617/552-6550
 Facsimile: 617/551-4079

437 1/2 Suite 1
 Bangor, ME 04402
 1/207/863-1455
 www.bushlandlandscape.com

3 EAST ELEVATION
Scale: 1/8" = 1'-0"

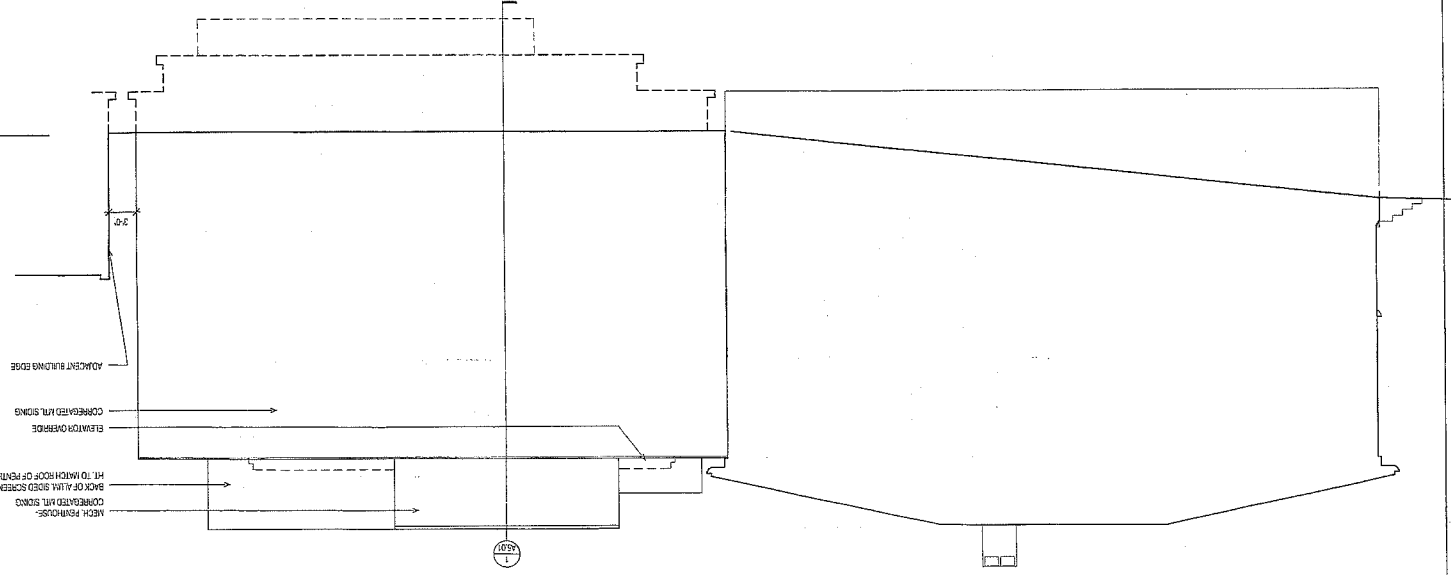

2 SOUTH ELEVATION - PARTIAL
Scale: 1/8" = 1'-0"

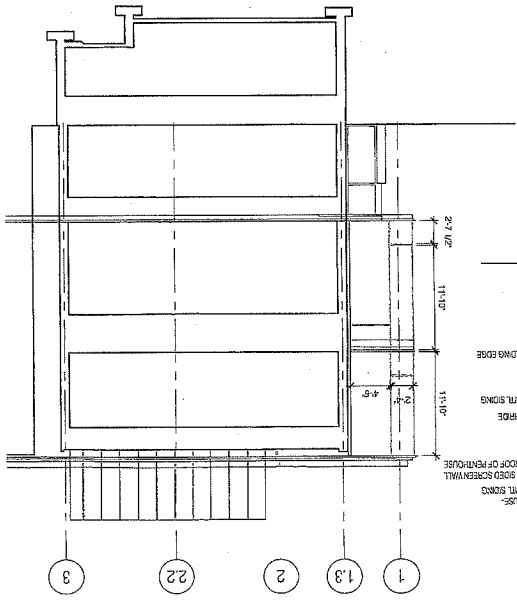

1 SOUTH ELEVATION
Scale: 1/8" = 1'-0"

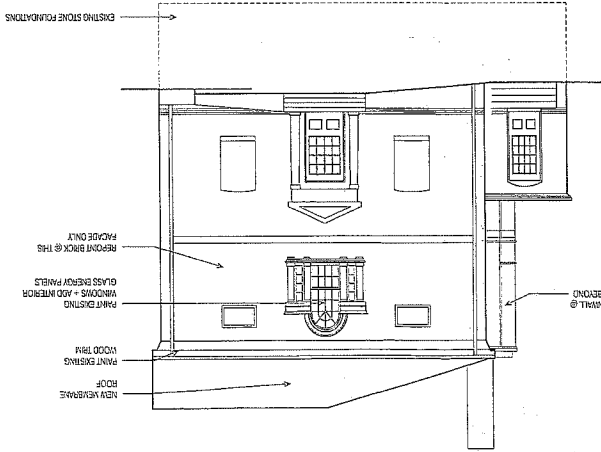

5 NORTH ELEVATION
Scale: 1/8" = 1'-0"

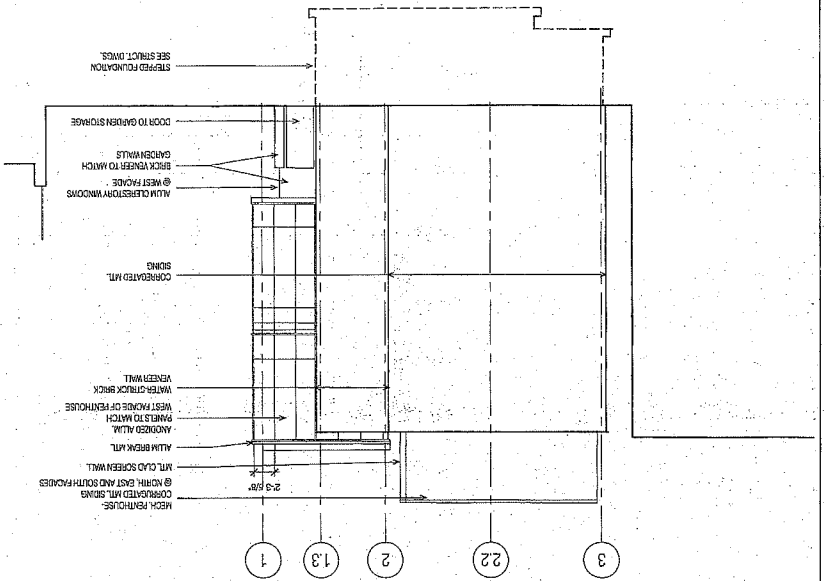

4 WEST ELEVATION
Scale: 1/8" = 1'-0"

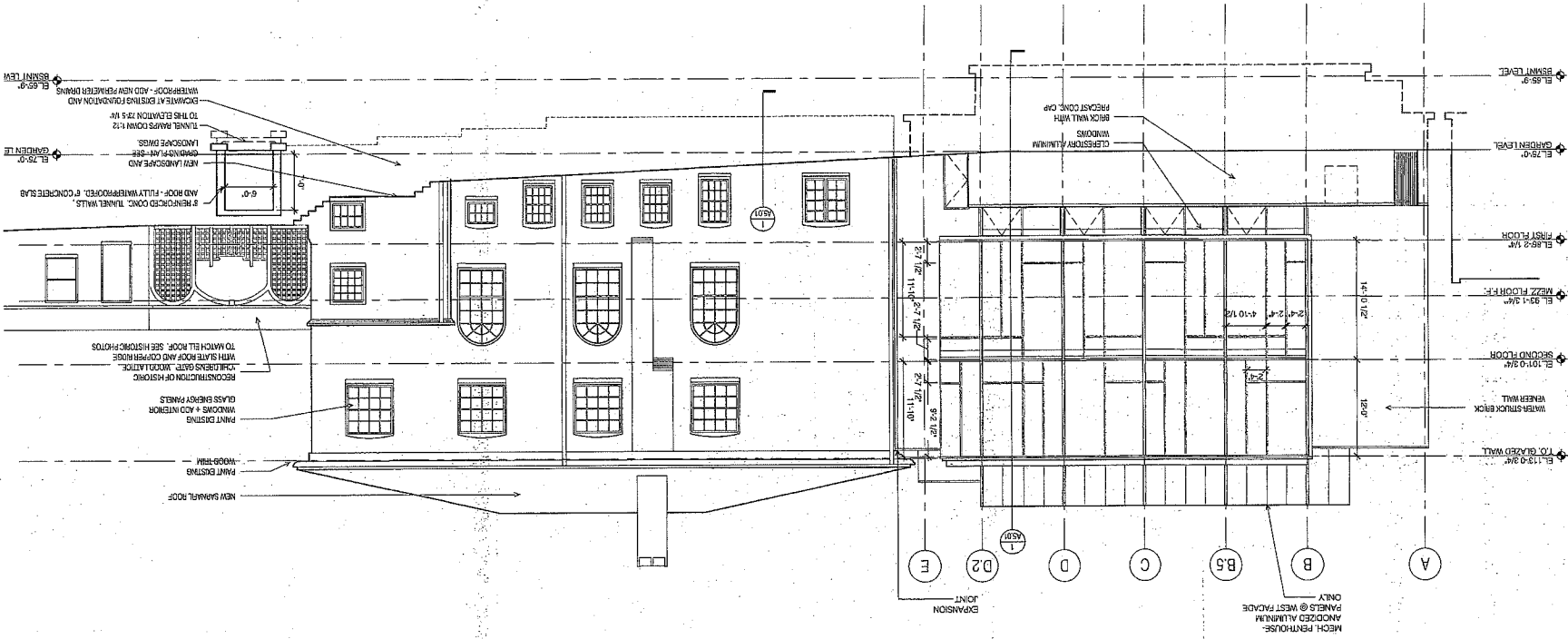

NOT FOR CONSTRUCTION



DRAWING NUMBER
DRAWING TITLE

BUILDING ELEVATIONS
A3.01

DATE
REVISIONS

NO.	DATE	DESCRIPTION	BY	CHKD.
1	5/20/21	50% CD SET		

PROJECT

MAINE HISTORICAL SOCIETY
489 CONGRESS ST.
PORTLAND, MAINE

CONSULTANTS

SCHWARTZ / SILVER
ARCHITECTS INC.
75 Kneeland Street
Boston, Massachusetts 02111
Telephone 617/542-6650
Facsimile 617/551-0779

