

Location of Construction: 24 Preble St		Owner: Pennesseewasee, LLC		Phone: 773-5661		Permit No:
Owner Address: 465 Congress Ste 300 04101		Lessee/Buyer's Name: Market Wines 883-3130/Tom		Phone:		
Contractor Name: Scarborough Signs		Address:		Phone:		Zone: CBL: 037-F-007
Past Use: Retail		Proposed Use:		COST OF WORK: \$		
				FIRE DEPT. <input type="checkbox"/> Approved <input type="checkbox"/> Denied		INSPECTION: Use Group: Type:
				Signature:		Signature:
Proposed Project Description: Erect Signage				PEDESTRIAN ACTIVITIES DISTRICT (P.A.D.)		
				Action: Approved <input type="checkbox"/> Approved with Conditions: <input type="checkbox"/> Denied <input type="checkbox"/>		
				Signature: Date:		
Permit Taken By: MG		Date Applied For: 09 July 1998				

1. This permit application does not preclude the Applicant(s) from meeting applicable State and Federal rules.
2. Building permits do not include plumbing, septic or electrical work.
3. Building permits are void if work is not started within six (6) months of the date of issuance. False information may invalidate a building permit and stop all work..

Zoning Approval:

Special Zone or Reviews:

Shoreland
 Wetland
 Flood Zone
 Subdivision
 Site Plan maj minor mm

Zoning Appeal

Variance
 Miscellaneous
 Conditional Use
 Interpretation
 Approved
 Denied

Historic Preservation

Not in District or Landmark
 Does Not Require Review
 Requires Review

CERTIFICATION

I hereby certify that I am the owner of record of the named property, or that the proposed work is authorized by the owner of record and that I have been authorized by the owner to make this application as his authorized agent and I agree to conform to all applicable laws of this jurisdiction. In addition, if a permit for work described in the application is issued, I certify that the code official's authorized representative shall have the authority to enter all areas covered by such permit at any reasonable hour to enforce the provisions of the code(s) applicable to such permit

09 July 1998

SIGNATURE OF APPLICANT

ADDRESS:

DATE:

PHONE:

RESPONSIBLE PERSON IN CHARGE OF WORK, TITLE

PHONE:

White-Permit Desk Green-Assessor's Canary-D.P.W. Pink-Public File Ivory Card-Inspector

CEO DISTRICT



SIGNAGE PRE-APPLICATION

PLEASE ANSWER ALL QUESTIONS

ADDRESS: 24 Preble Street ZONE: B-3
OWNER: Scott Dow
APPLICANT: Thomas Hansen/Market Wines
ASSESSOR NO. 037-F-007

PLEASE CIRCLE APPROPRIATE ANSWER

SINGLE TENANT LOT? YES NO MULTI-TENANT LOT? YES NO

FREESTANDING SIGN? (ex. Pole Sign) YES NO DIMENSIONS _____ HEIGHT _____

MORE THAN ONE SIGN? YES NO DIMENSIONS _____ HEIGHT _____

SIGN ATTACHED TO BLDG.? YES NO DIMENSIONS 3' x 10' = 30^{sq}

MORE THAN ONE SIGN? YES NO DIMENSIONS _____

AWNING: YES NO IS AWNING BACKLIT? YES NO HEIGHT OFF SIDEWALK _____

IS THERE ANY MESSAGE, TRADEMARK OR SYMBOL ON IT? _____

LIST ALL EXISTING SIGNAGE AND THEIR DIMENSIONS: _____

*** TENANT BLDG. FRONTAGE (IN FEET): 22' x 2 = 44^{sq}

*** REQUIRED INFORMATION

AREA FOR COMPUTATION

YOU SHALL PROVIDE:

A SITE SKETCH AND BUILDING SKETCH SHOWING EXACTLY WHERE EXISTING AND NEW SIGNAGE IS LOCATED MUST BE PROVIDED. SKETCHES AND/OR PICTURES OF PROPOSED ARE ALSO REQUIRED.

SIGNATURE OF APPLICANT: Thomas R Hansen DATE: 7/9/98

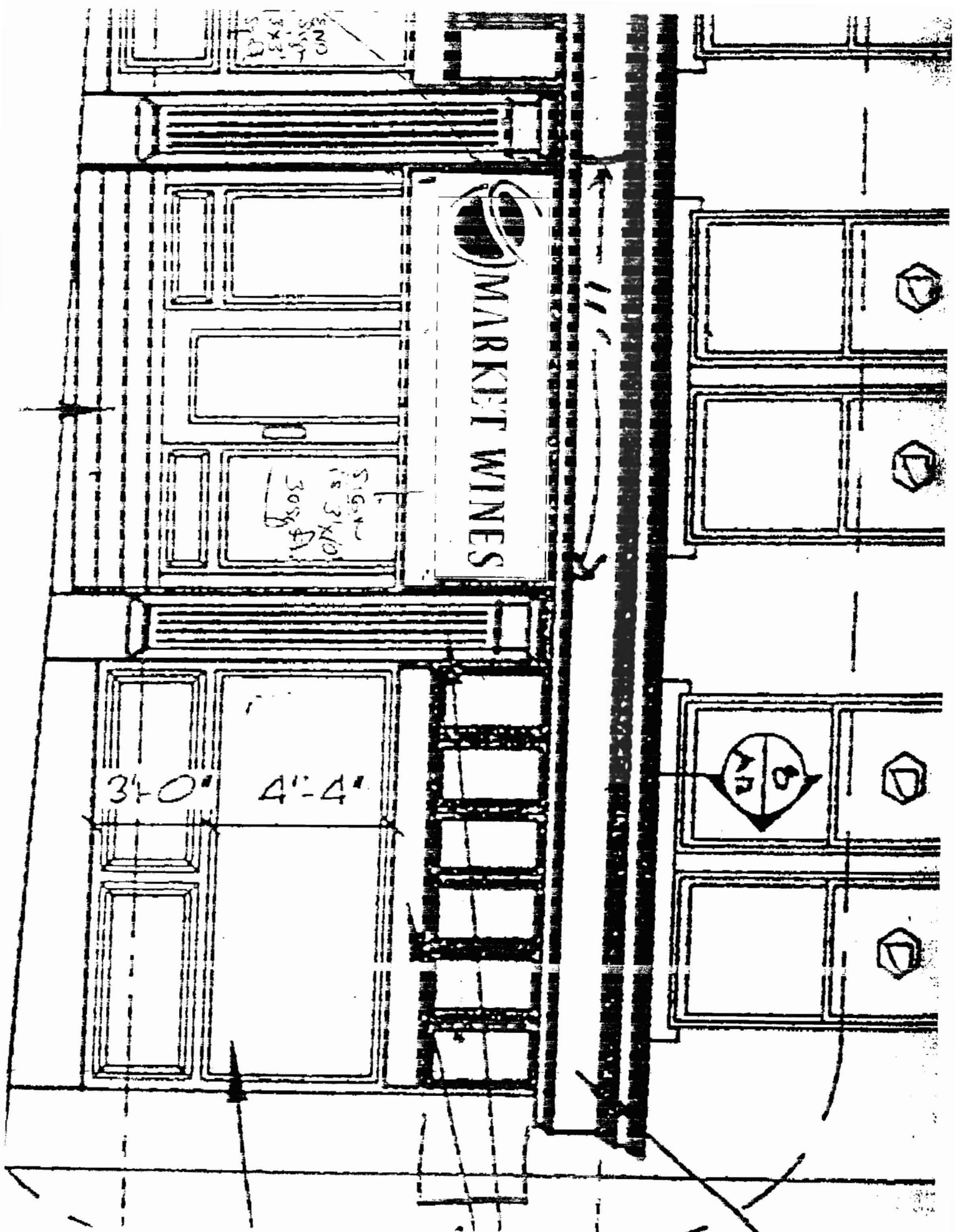

INTEGRATE WITH EX
PROVIDE
SEE ROC

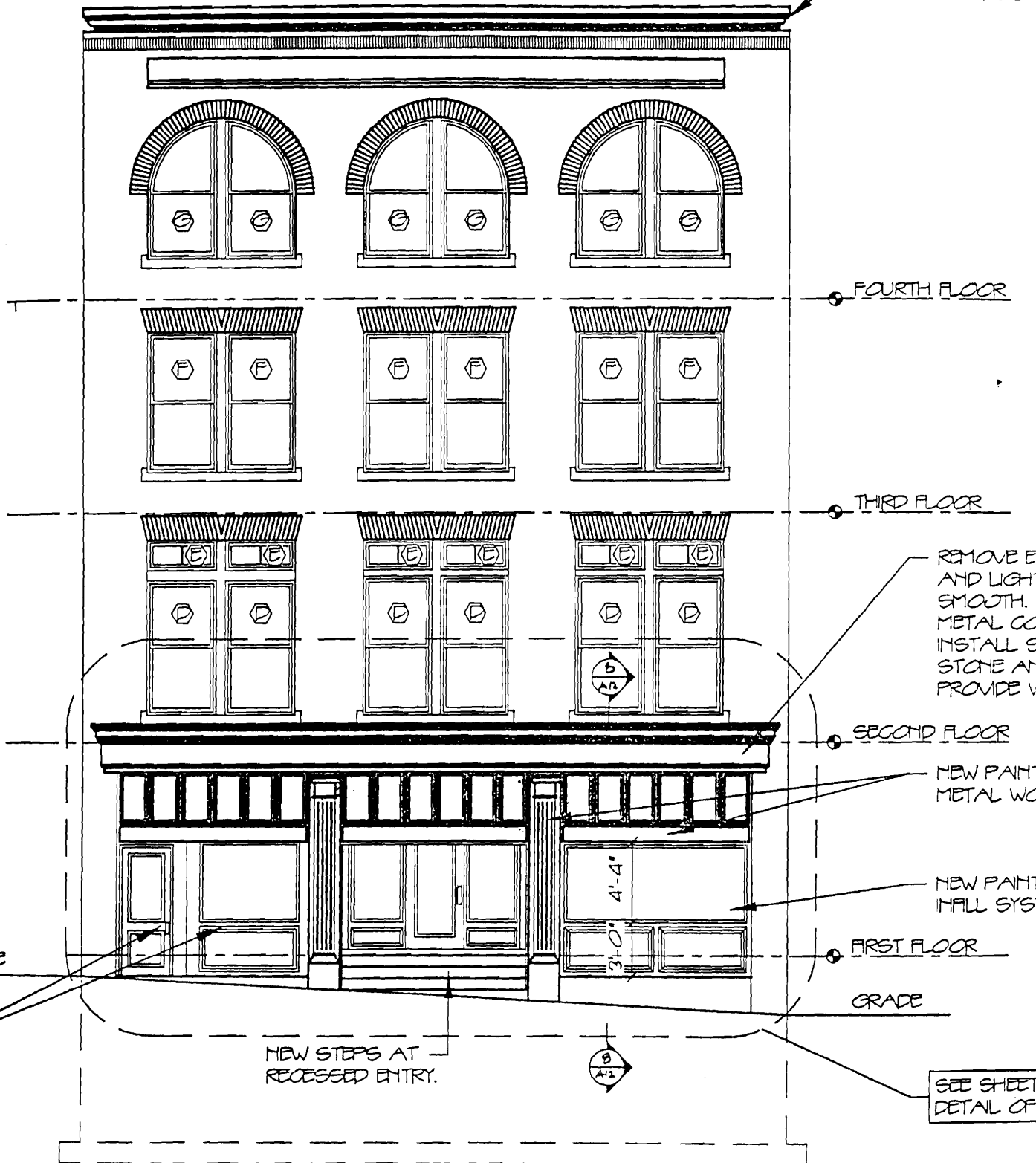

FOURTH FLOOR

THIRD FLOOR

SECOND FLOOR

FIRST FLOOR

GRADE

REMOVE E AND LIGHT SMOOTH. METAL CC INSTALL E STONE AT PROVIDE V

NEW PAINT METAL WC

NEW PAINT INFILL SYS

NEW STEPS AT RECESSED ENTRY.

SEE SHEET DETAIL OF

FRONT ELEVATION

NOTE: REMOVE ALL EXISTING INFILLS, WINDOWS, DOORS, AND STOREFRONTS AT THIS ELEVATION.

Please note: Sign is constructed of lightweight sheet metal, attached to bldg w/ 3 steel L-brackets bolted into wall exterior of bldg, including center support strut. Sign is open at top & bottom.

Aerial view is as shown below:

