

24 PREBLE STREET
1ST FLOOR RENOVATIONS
PORTLAND, MAINE 04101



CONSULTANTS:

REVISIONS:

No.	Name	Date

ISSUED: 2/24/17
PROJECT No: 1606
DRAWN BY: RJP
CHECKED BY: RJP

SHEET TITLE:
BASEMENT PLAN

- GENERAL NOTES:
- NO WORK IS PROPOSED IN BASEMENT
 - NO CHANGE IN USE OR OCCUPANCY IS PROPOSED IN BASEMENT
 - ALL EXISTING EXIT SIGNAGE, SMOKE DETECTORS, EMERGENCY LIGHTING AND FIRE ALARM DEVICES TO REMAIN
 - THE ONLY BASEMENT SPACE NORMALLY OCCUPIED SHALL BE THE DISH WASHING AREA
 - TOTAL BASEMENT OCCUPANCY: 13 PEOPLE

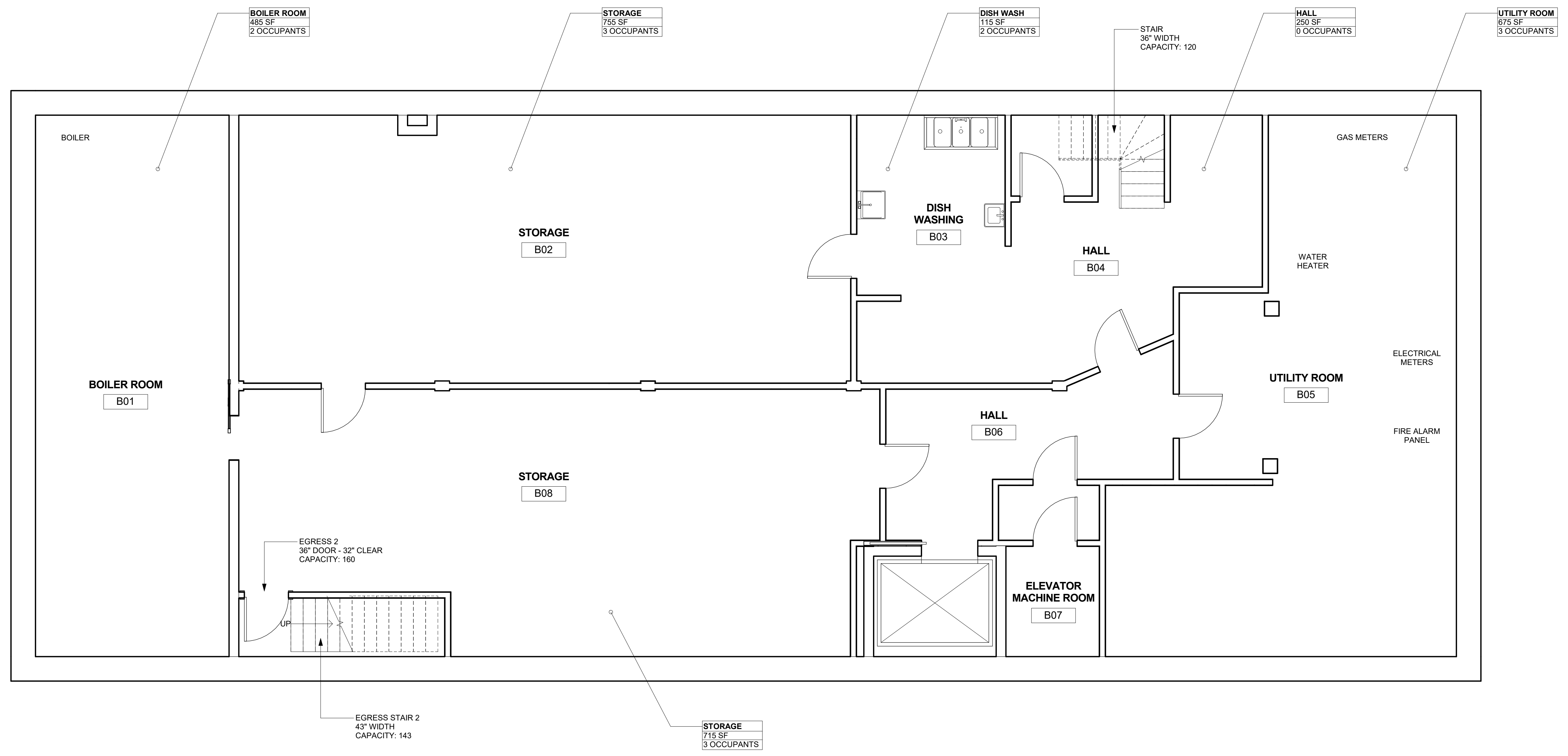

1 BASEMENT PLAN
1/4" = 1'-0"