

REVISIONS:

No.	Name	Date
1	Rev 1	1/10/17
2	Rev 2	1/11/17

ISSUED: 11/16/16
PROJECT No: 1606
DRAWN BY: RIF
CHECKED BY: CMB
SHEET TITLE:
NEW WORK PLANS

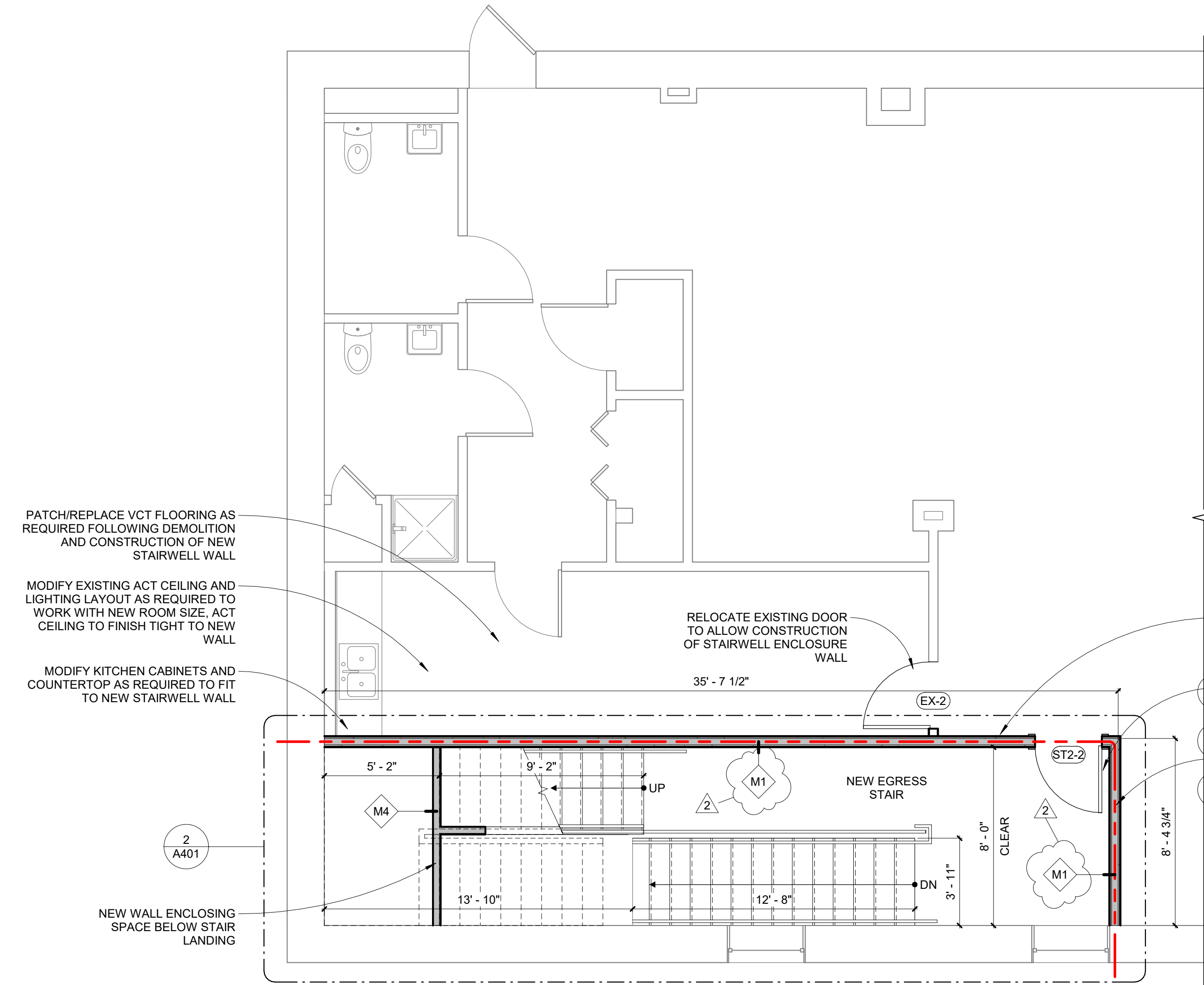

2 NEW WORK PLAN - SECOND FLOOR
1/4" = 1'-0"

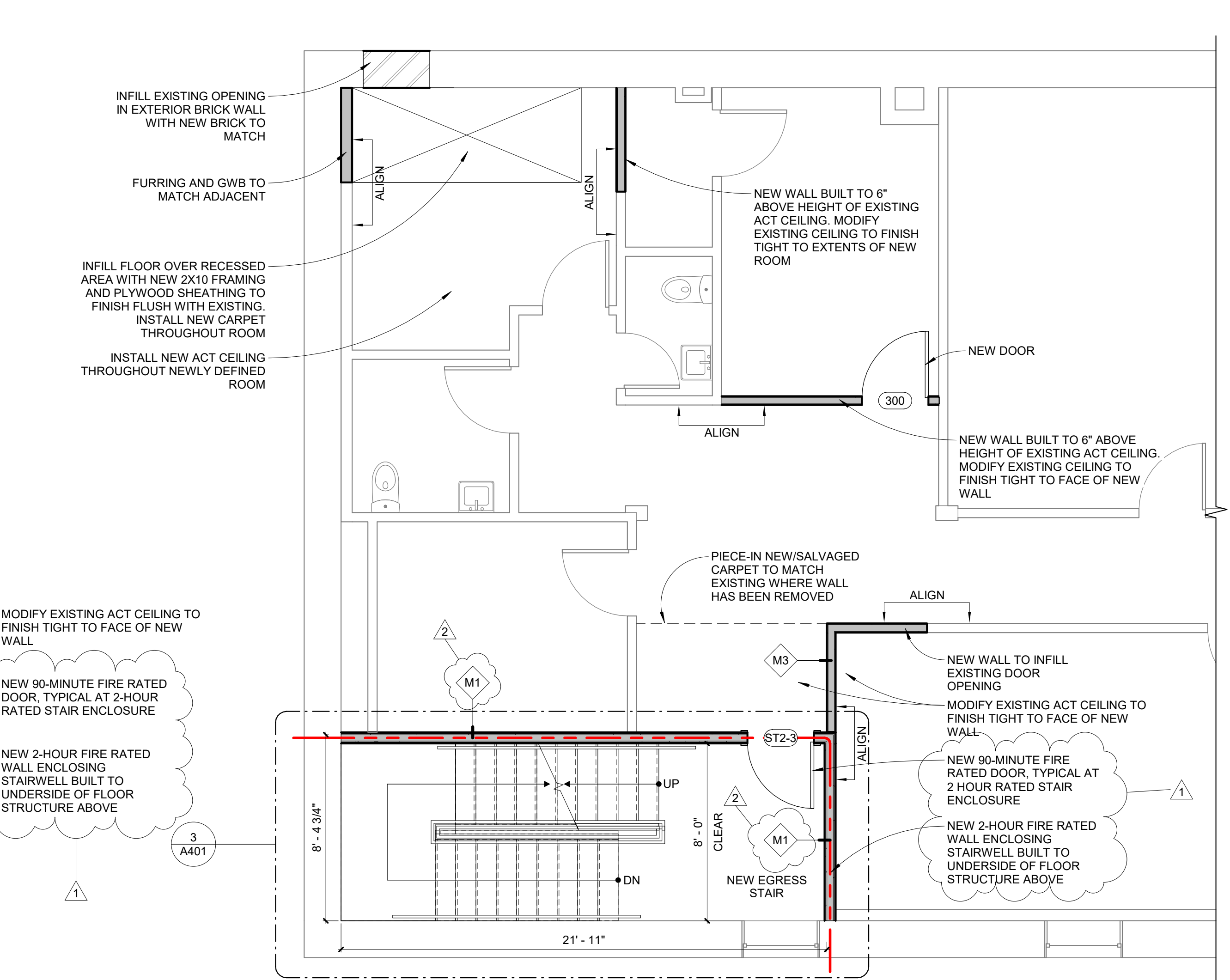

3 NEW WORK PLAN - THIRD FLOOR
1/4" = 1'-0"

GENERAL PLAN NOTES

- BUILDER TO VERIFY DIMENSIONS IN FIELD.
- ANNOTATED DIMENSIONS TO FACE OF EXISTING FINISH &/OR FACE OF NEW FRAMING UNLESS NOTED OTHERWISE.
- PATCH AND PAINT WHERE NECESSARY, TYPICAL.
- PAINT EXPOSED SPRINKLER PIPING TO MATCH CEILING FINISH.
- RELOCATED AND NEW DEVICES TO BE INSTALLED PER REQUIREMENTS OF APPLICABLE CODES AND REGULATIONS. VERIFY COMPLIANCE OF EXISTING DEVICES TO REMAIN PER SAID CODES AND REGULATIONS.
- COORDINATE FINAL LOCATIONS OF ELECTRICAL AND DATA SERVICE OUTLET LOCATIONS WITH OWNER.
- DOCUMENTS ARE PREPARED TO "PLAN NORTH." NOTE "PLAN NORTH" VARIES FROM TRUE AND MAGNETIC NORTH.
- MECHANICAL, PLUMBING, AND ELECTRICAL TO BE PROVIDED PER APPLICABLE CODES. CONTRACTOR TO SEEK APPLICABLE PLUMBING AND ELECTRICAL PERMITS AS REQUIRED BY AUTHORITIES HAVING JURISDICTION.
- PROVIDE LIGHT FIXTURES WITH LED LAMPING, TYPICAL.
- NEW NON RATED PARTITIONS SHALL BE WALL TYPE M3 UNLESS NOTED OTHERWISE.
- NEW 1-HOUR RATED PARTITIONS SHALL BE WALL TYPE M2 UNLESS NOTED OTHERWISE.
- 2-HOUR RATED PARTITIONS SHALL BE WALL TYPE M1 WHERE NEW OR M1 WHERE APPLIED TO EXISTING PARTITION AS INDICATED, VIF EXISTING CONDITIONS.
- SEE A501 FOR WALL TYPES.

ALL NEW WORK TO EXISTING AREAS ADJACENT TO NEW STAIRWELL TO BE PART OF SEPARATE PHASE OF WORK

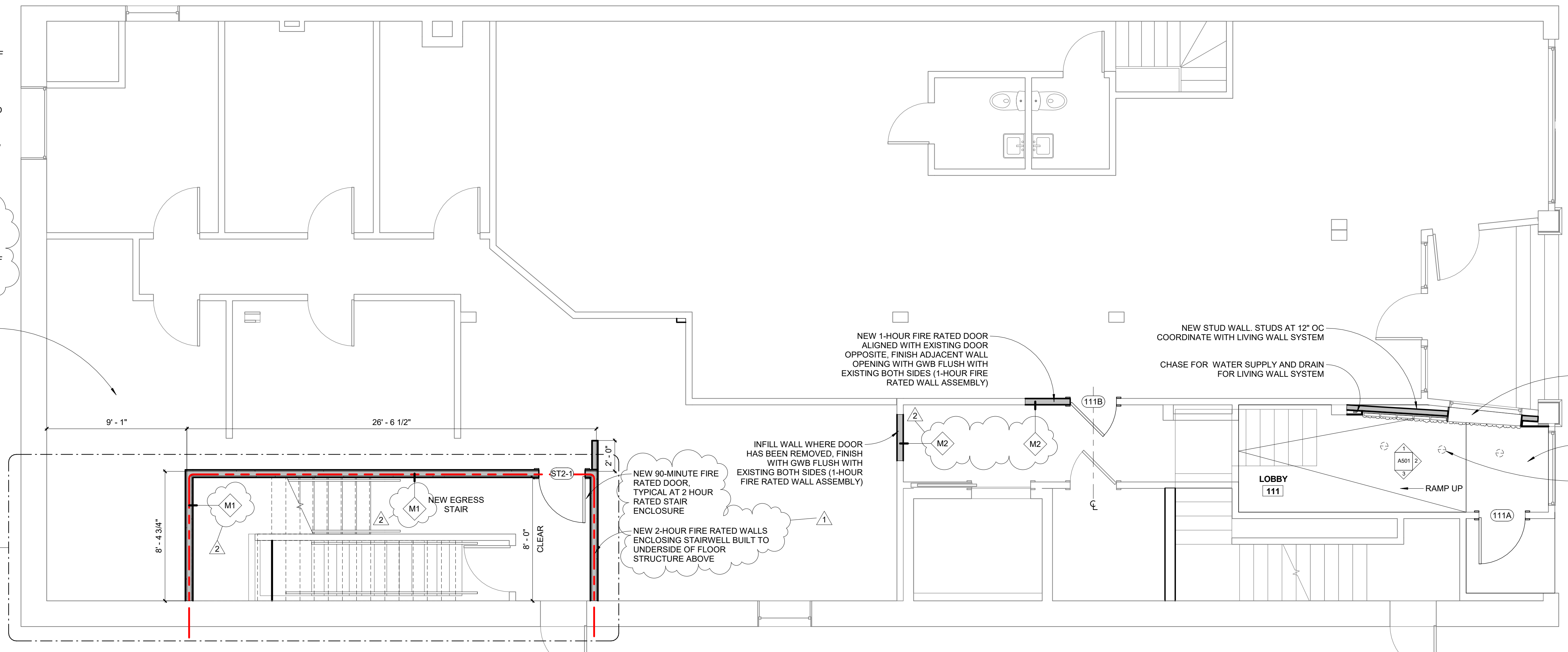

1 NEW WORK PLAN - FIRST FLOOR
1/4" = 1'-0"