

NOTE:
REFER TO THE FINAL RF DATA SHEET FOR FINAL ANTENNA SETTINGS.

NOTE:
AN ANALYSIS FOR THE CAPACITY OF THE EXISTING ANTENNA MOUNT TO SUPPORT THE PROPOSED LOADING HAS BEEN COMPLETED BY: HUDSON DESIGN GROUP, LLC. DATED: JANUARY 23, 2017.

NOTE:
REFER TO TOWER STRUCTURAL ANALYSIS BY: HUDSON DESIGN GROUP, LLC, DATED: JANUARY 6, 2017 FOR THE CAPACITY OF THE EXISTING STRUCTURES TO SUPPORT THE PROPOSED EQUIPMENT.

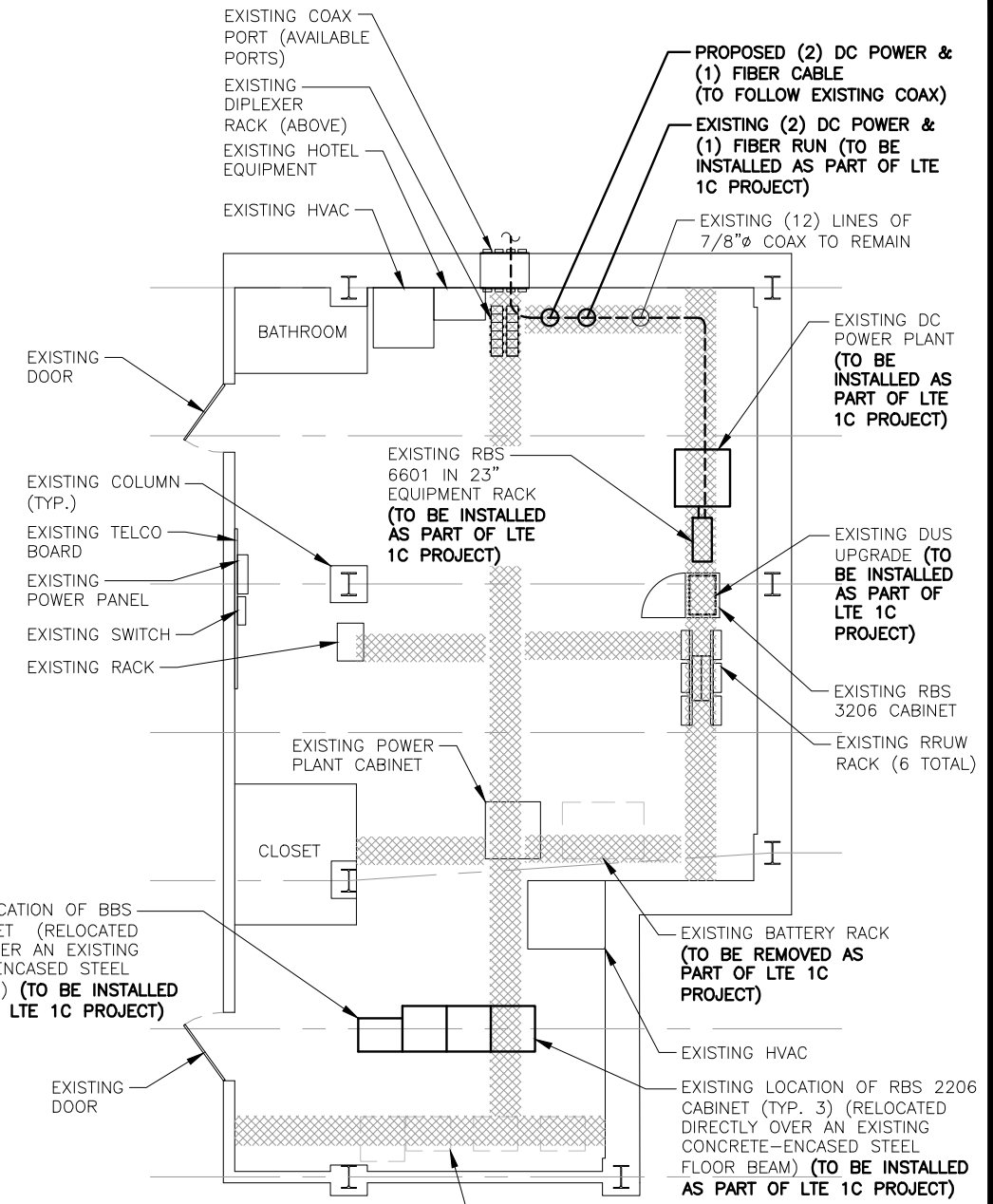
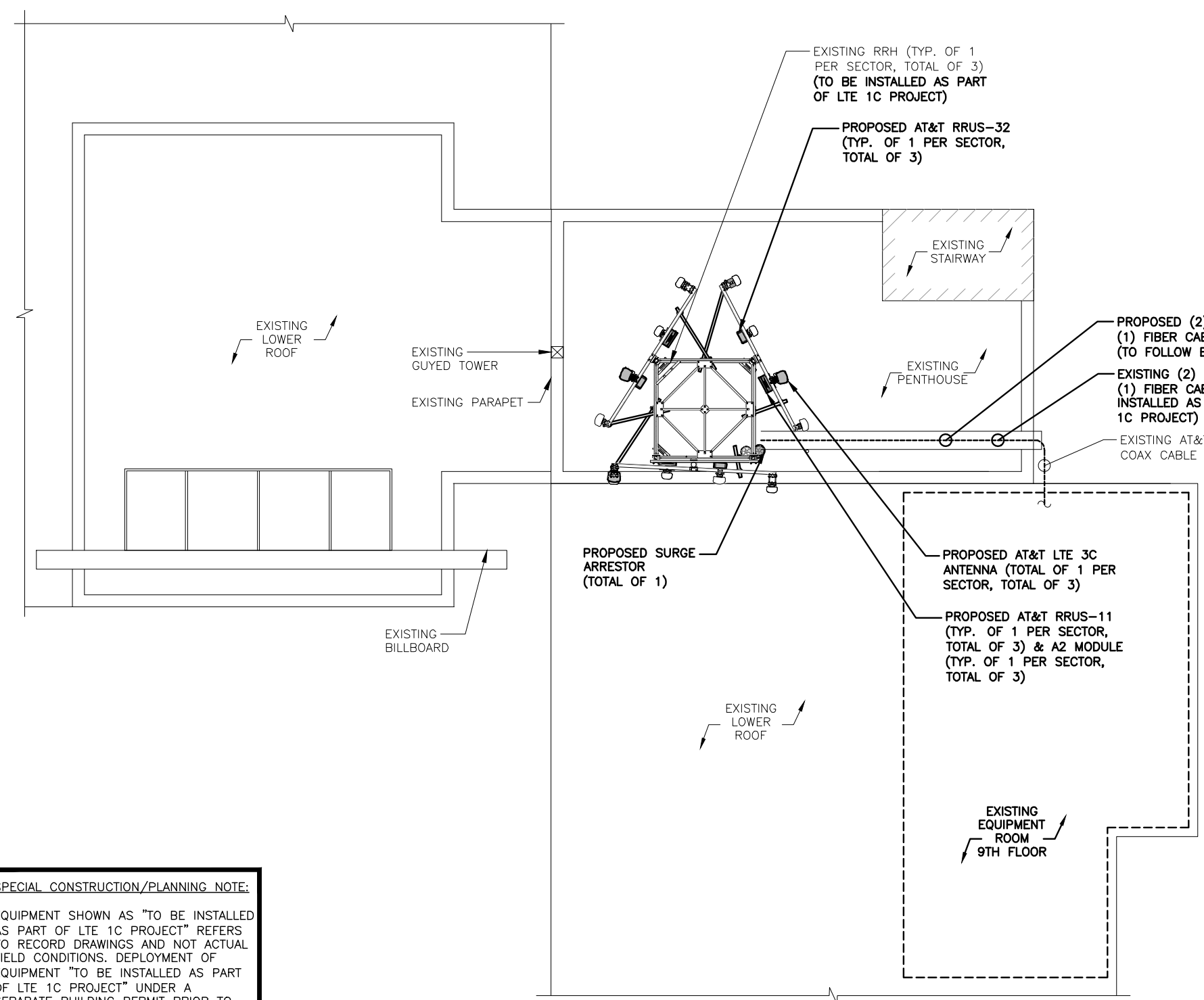

SPECIAL CONSTRUCTION/PLANNING NOTE:
EQUIPMENT SHOWN AS "TO BE INSTALLED AS PART OF LTE 1C PROJECT" REFERS TO RECORD DRAWINGS AND NOT ACTUAL FIELD CONDITIONS. DEPLOYMENT OF EQUIPMENT "TO BE INSTALLED AS PART OF LTE 1C PROJECT" UNDER A SEPARATE BUILDING PERMIT PRIOR TO CONSTRUCTION START OF THIS PROJECT.

NOTE:
HDG PREVIOUSLY RECOMMENDED RELOCATING THE EXISTING BATTERY RACK FROM ITS CURRENT LOCATION, TO BE SUPPORTED BY TWO NEW W6X15 STEEL BEAMS THAT WILL TRANSFER THE FULL LOAD OF THE BATTERIES THROUGH THE FLOOR AND DIRECTLY TO THE BUILDING'S STEEL BEAM BELOW. HDG ALSO RECOMMENDED RELOCATING THE FOUR EXISTING ERICSSON CABINETS TO BE POSITIONED DIRECTLY OVER AN EXISTING STEEL FLOOR BEAM AS SHOWN IN STRUCTURAL ANALYSIS DATED 3-17-16. THESE RECOMMENDATIONS HAVE NOT BEEN COMPLETED. RELOCATION OF SAID EQUIPMENT MUST BE COMPLETED AT THE SAME TIME AS THE NEW INSTALL.

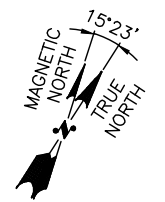

PARTIAL ROOF PLAN
22x34 SCALE: 3/16"=1'-0"
11x17 SCALE: 3/32"=1'-0"

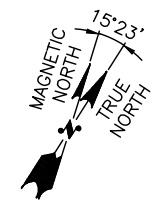
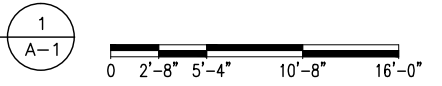

EQUIPMENT PLAN
22x34 SCALE: 1/4"=1'-0"
11x17 SCALE: 1/8"=1'-0"

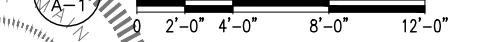

EXISTING (1) BBS 2000 CABINET AND (3) RBS 2206 CABINETS (TO BE RELOCATED DIRECTLY OVER AN EXISTING CONCRETE-ENCASED STEEL FLOOR BEAM) (TO BE INSTALLED AS PART OF LTE 1C PROJECT)

Hudson Design Group, LLC
1600 OSGOOD STREET
BUILDING 20 NORTH, SUITE 3090
N. ANDOVER, MA 01845
TEL: (978) 557-5553
FAX: (978) 336-5586

SAI
27 NORTHWESTERN DR.
SALEM, NH 03079

SITE NUMBER: ME5001
SITE NAME: SONESTA
157 HIGH STREET
PORTLAND, ME 04101
CUMBERLAND COUNTY

at&t
550 COCHITUATE ROAD
FRAMINGHAM, MA 01701

NO.	DATE	REVISIONS	BY	CHK	APP'D
1	01/23/17	ISSUED FOR CONSTRUCTION	SG	AT	PH
A	01/10/17	ISSUED FOR REVIEW	SB	AT	PH

SCALE: AS SHOWN DESIGNED BY: AT DRAWN BY: SB

AT&T
ROOF & EQUIPMENT PLANS
(LTE 2C/3C)
NO. 12752
DEREK J. CREASER
PROFESSIONAL ENGINEER
SITE NUMBER: ME5001 DRAWING NUMBER: A-1 REV: 1