

HEAT DETECTORS SHALL BE MOUNTED WITHIN 2'-0" OF EACH
 SPRINKLER HEAD AND SMOKE DETECTORS SHALL BE MOUNTED
 FOR A 30'-0" COVERAGE PATTERN.

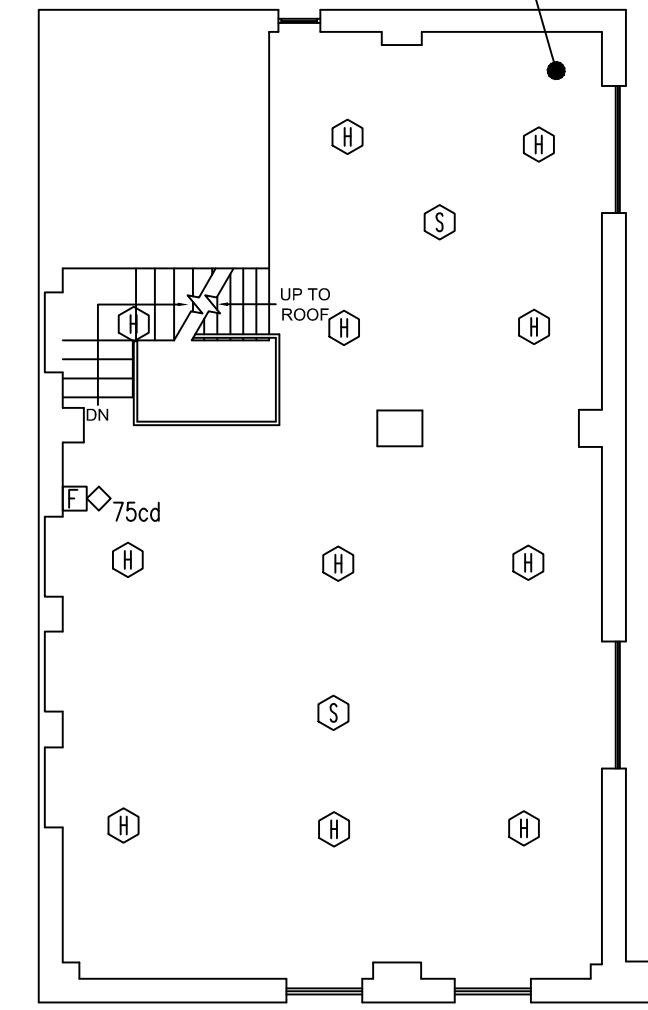

UPPER LEVEL
 MAIN
 ELEVATOR
 MECH ROOM
 SCALE: NOT TO SCALE

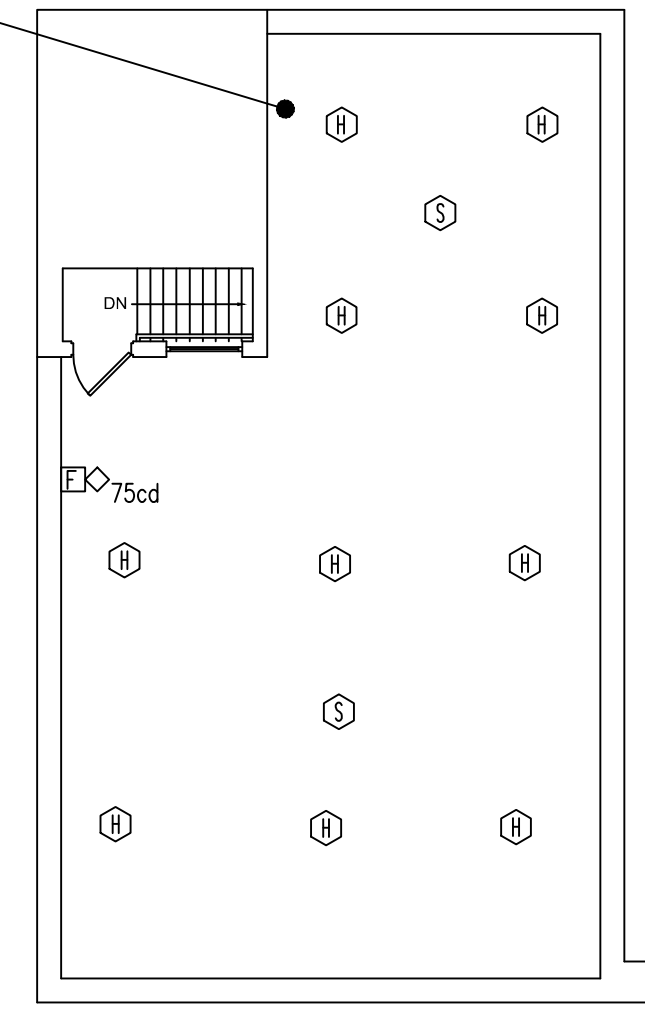

LOWER LEVEL
 MAIN
 ELEVATOR
 MECH ROOM
 SCALE: NOT TO SCALE

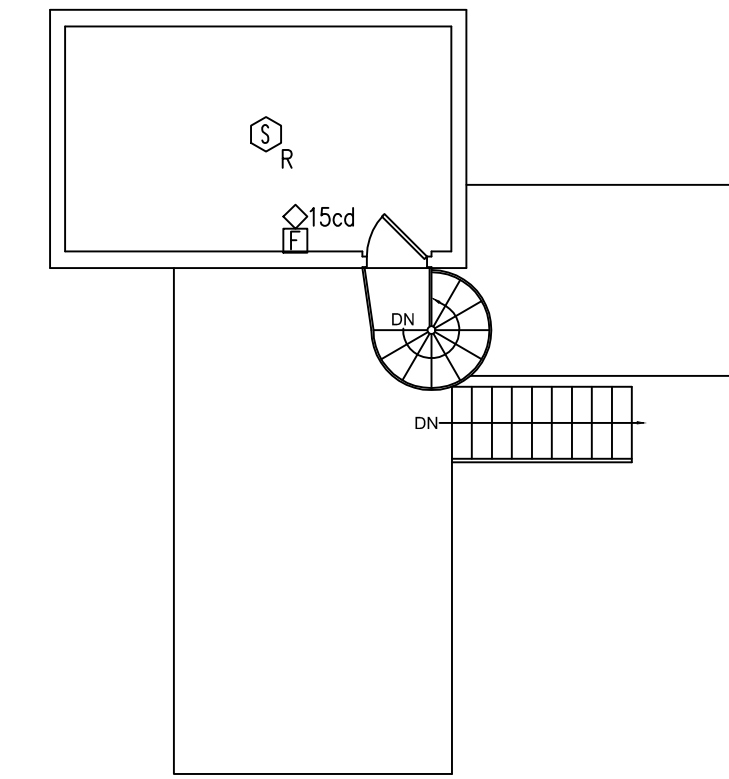

POWER
 ELEVATOR
 MECH ROOM
 SCALE: NOT TO SCALE

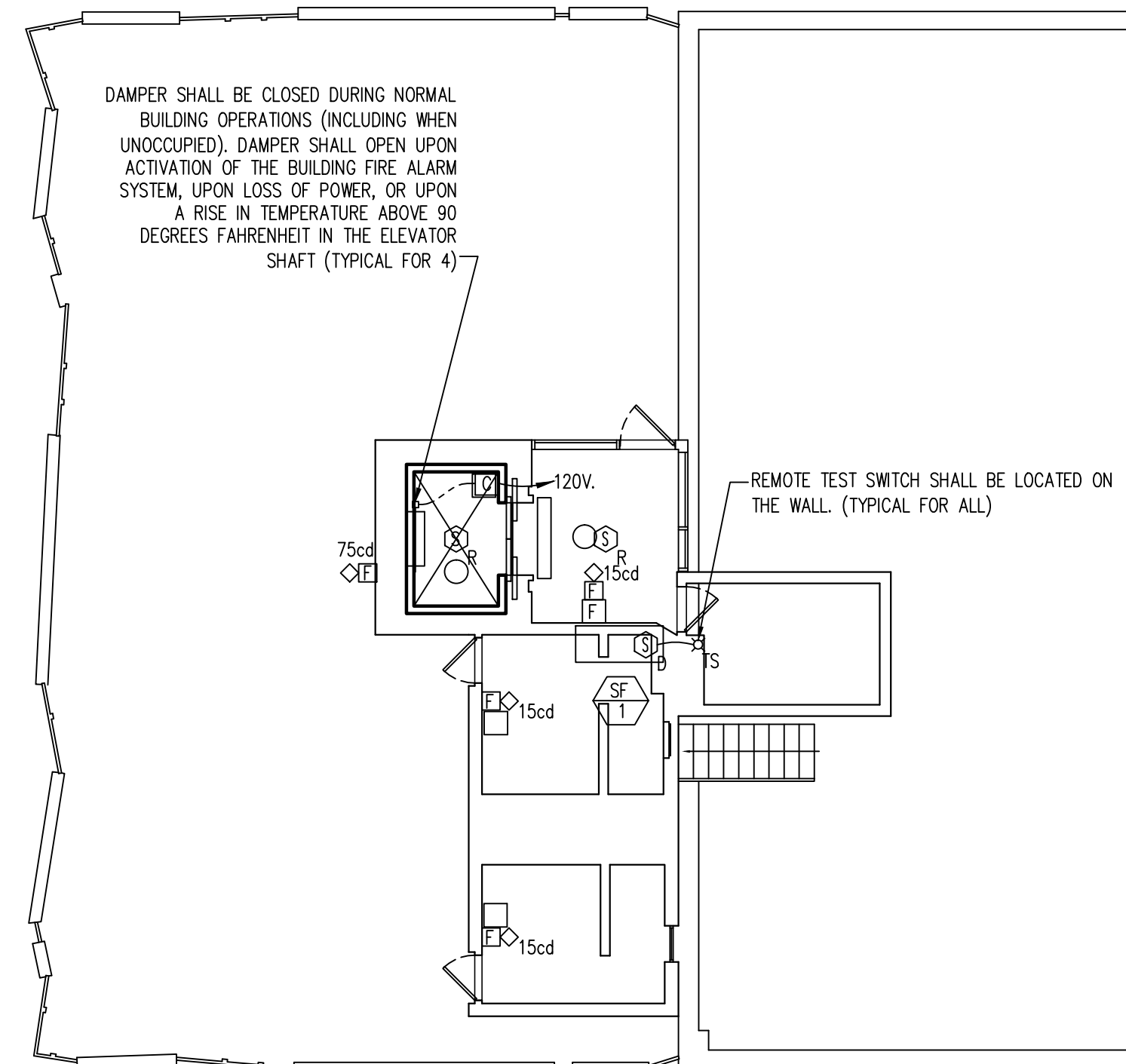

DAMPER SHALL BE CLOSED DURING NORMAL
 BUILDING OPERATIONS (INCLUDING WHEN
 UNOCCUPIED). DAMPER SHALL OPEN UPON
 ACTIVATION OF THE BUILDING FIRE ALARM
 SYSTEM, UPON LOSS OF POWER, OR UPON
 A RISE IN TEMPERATURE ABOVE 90
 DEGREES FAHRENHEIT IN THE ELEVATOR
 SHAFT (TYPICAL FOR 4)

REMOTE TEST SWITCH SHALL BE LOCATED ON
 THE WALL (TYPICAL FOR ALL)

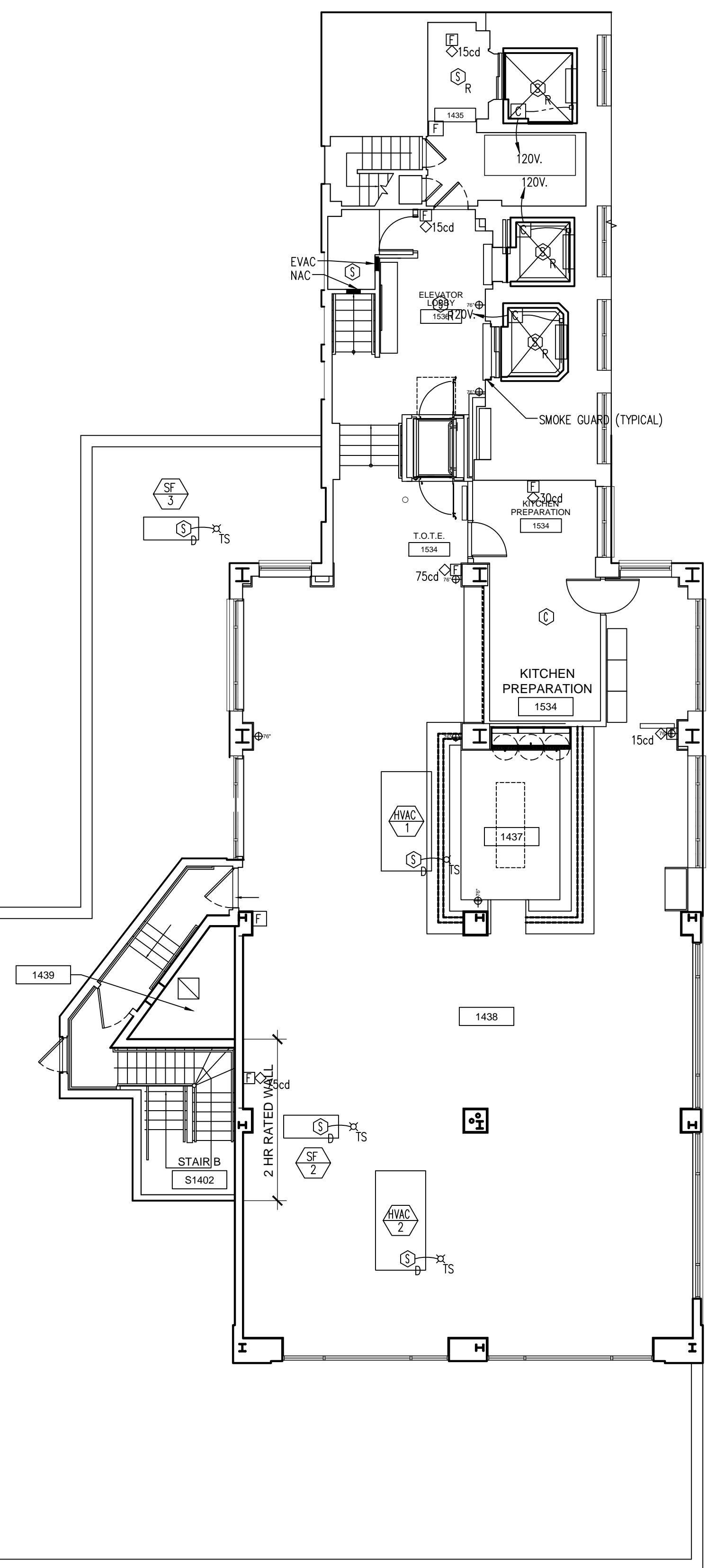

Issue Dates:
 1. JANUARY 9, 2013
 ISSUE FOR BLDG PERMIT
 JUNE 21, 2013
 2. ISSUE FOR FIRE ALARM PERMIT

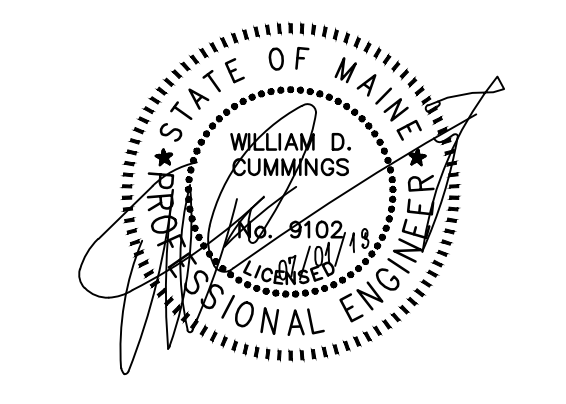

Project:
**WESTIN
 EASTLAND PARK
 HOTEL RENOVATION**
 FOR
ROCKBRIDGE CAPITAL, LLC.
 157 HIGH STREET
 PORTLAND, ME

This Document is the property of PFVS Architects, Inc. and is to be used only in connection with the project named herein. Reproduction, in whole or in part, shall be allowed only with the express written or verbal permission. Drawing scales as shown are valid on the original size document which is 30 by 42 inches. © 2011 RainTree Architecture, Inc. d/b/a PFVS Architecture.

Sheet Title:
**TOP OF THE EAST
 FIRE ALARM PLAN**

Job Number: 11009
 Scale: 1/8" = 1'-0"
 Drawn: JLH
 Checked: WMC
 Date: 06/21/2013
FA1.12
 PERMIT SET - RELEASED
 FOR CONSTRUCTION