

FIRE ALARM SYSTEM NOTES:

1. Activation of a smoke detector and/or CO detector within each ADA accessible room/suite (including hearing impaired rooms) shall activate the visual fire alarm notification device within the room/suite. The visual notification device shall also be activated when the building fire alarm system is in alarm condition.

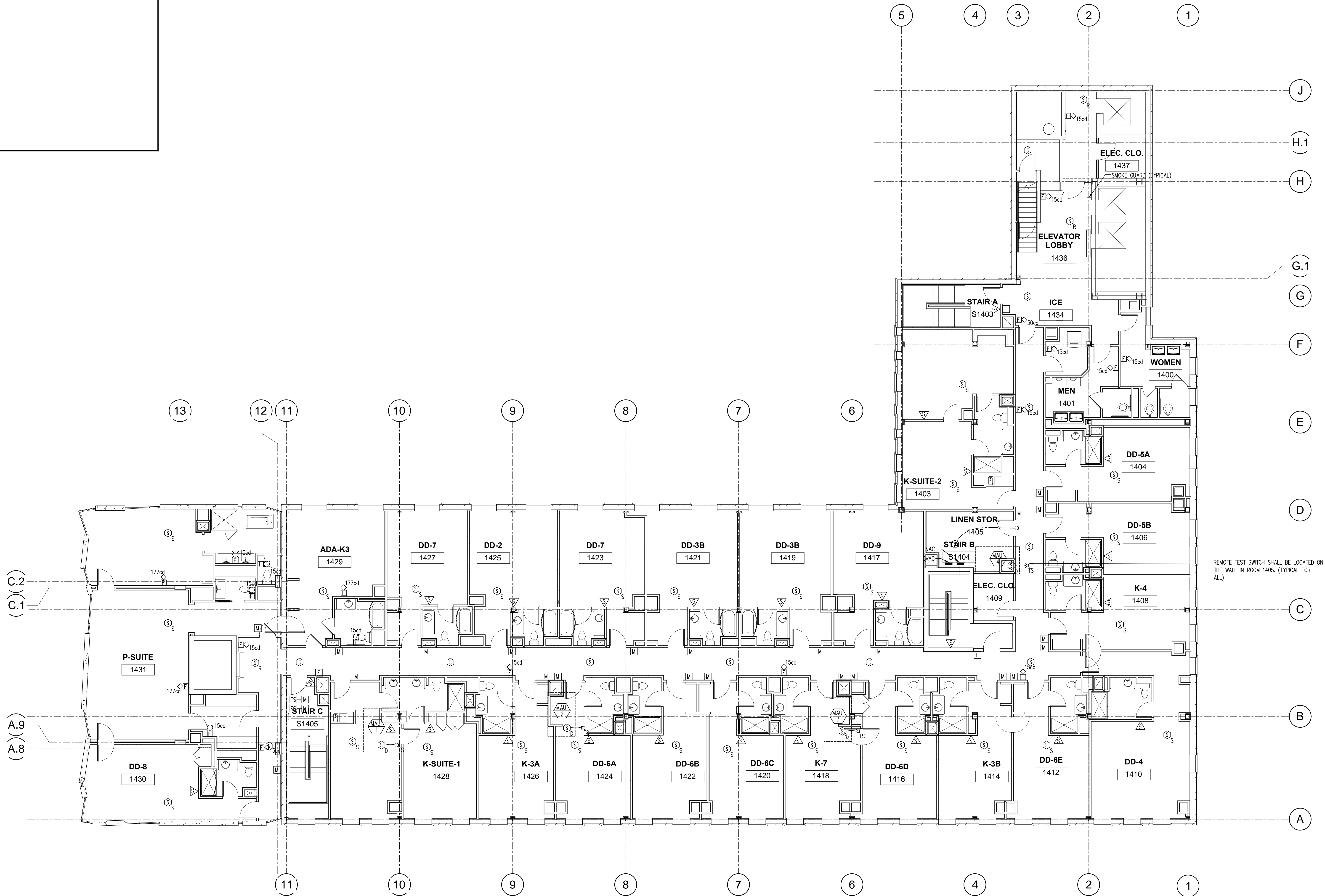

Issue Dates:
 1. JANUARY 9, 2013
 2. ISSUE FOR BLDG PERMIT
 3. JUNE 21, 2013
 4. ISSUE FOR FIRE ALARM PERMIT



Project:
**WESTIN
 EASTLAND PARK
 HOTEL RENOVATION**
 FOR
ROCKBRIDGE CAPITAL, LLC.
 157 HIGH STREET
 PORTLAND, ME

This Document is the property of PFVS Architects, Inc. and is to be used only in connection with the project named herein. Reproduction, in whole or in part, shall be allowed only with the express written or verbal permission. Drawing scales as shown are valid on the original size document which is 30 by 42 inches. © 2011 Rainier Architecture, Inc. 3/13 PFVS Architecture.

Sheet Title:
**14th FLOOR
 FIRE ALARM PLAN**

Job Number: 11009
 Scale: 1/8" = 1'-0"
 Drawn: JLH
 Checked: WMC
 Date: 06/21/2013
FA1.11
 PERMIT SET - RELEASED
 FOR CONSTRUCTION