

**FIRE ALARM SYSTEM NOTES:**

1. Activation of a smoke detector and/or CO detector within each ADA accessible room/suite (including hearing impaired rooms) shall activate the visual fire alarm notification device within the room/suite. The visual notification device shall also be activated when the building fire alarm system is in alarm condition.

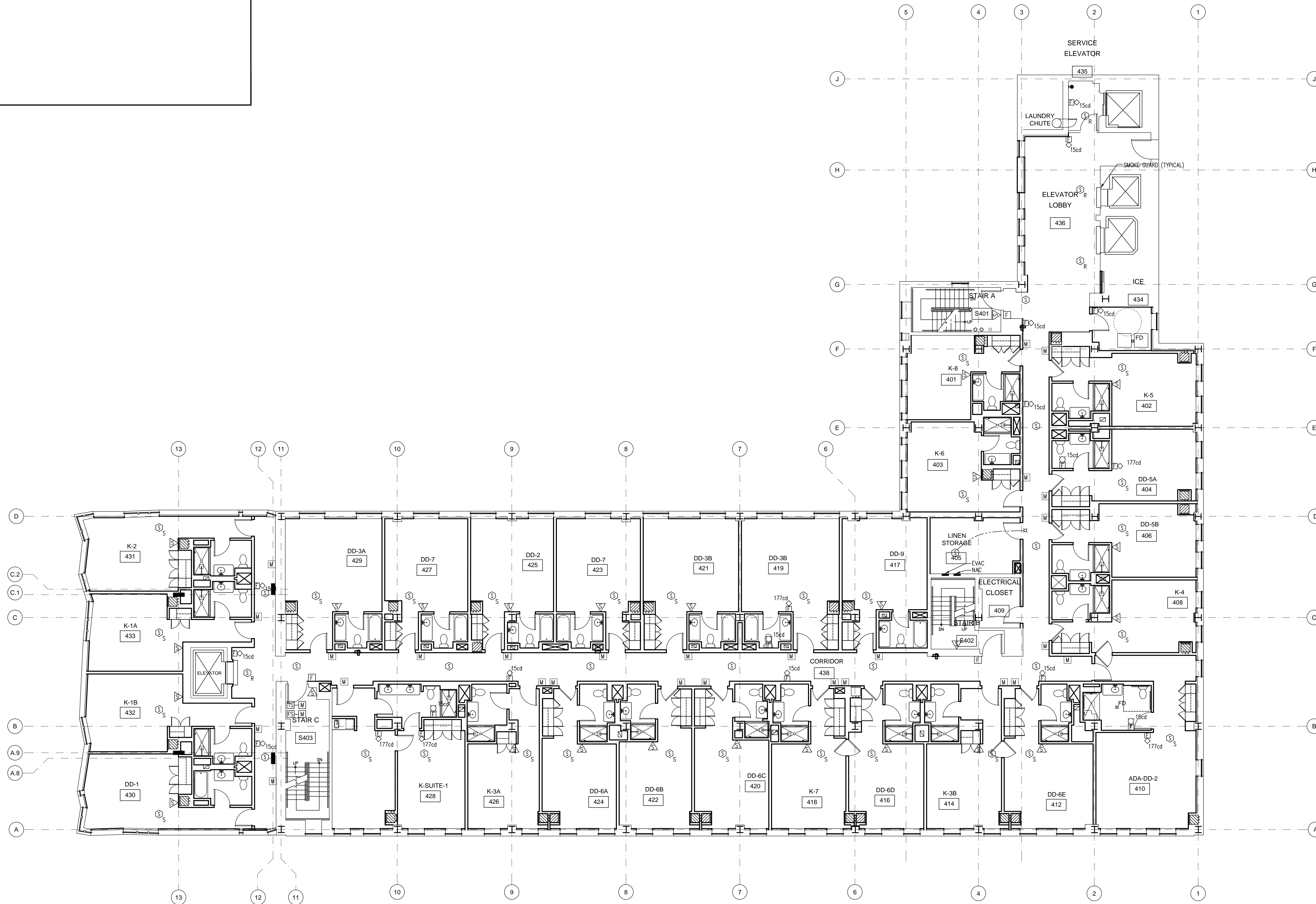

Issue Dates:  
1. JANUARY 9, 2013  
2. ISSUE FOR BLDG PERMIT  
3. JUNE 21, 2013  
4. ISSUE FOR FIRE ALARM PERMIT

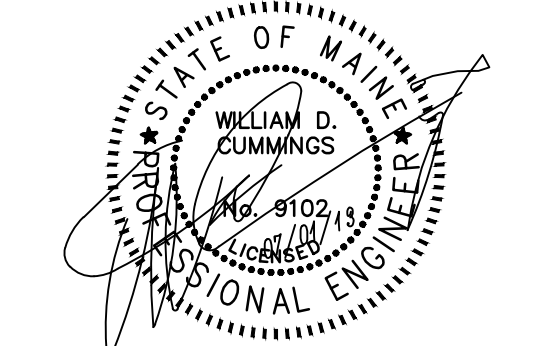

Project:  
**WESTIN EASTLAND PARK HOTEL RENOVATION FOR ROCKBRIDGE CAPITAL, LLC.**  
157 HIGH STREET  
PORTLAND, ME

This Document is the property of PFVS Architects, Inc. and is to be used only in connection with the project named herein. Reproduction, in whole or in part, shall be allowed only with the express written or verbal permission. Drawing scales as shown are valid on the original size document which is 30 by 42 inches. © 2011 Raintree Architecture, Inc. 03/09 PFVS Architecture.

Sheet Title:  
**4th FLOOR  
FIRE ALARM PLAN**

Job Number: 11009  
Scale: 1/8" = 1'-0"  
Drawn: JLH  
Checked: WMC  
Date: 06/21/2013  
**FA1.06**  
PERMIT SET - RELEASED FOR CONSTRUCTION