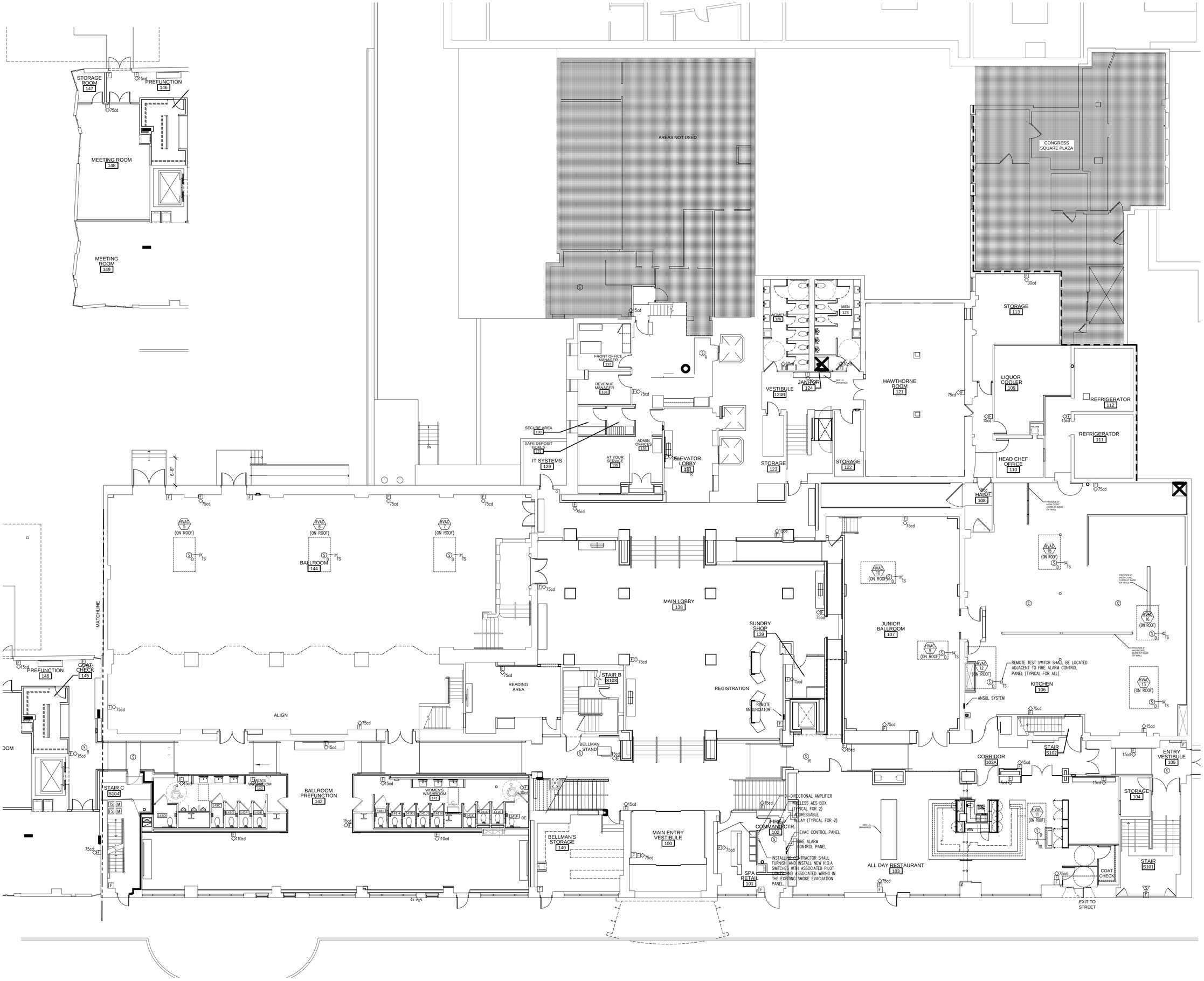

PFVS
ARCHITECTURE
PLANNING
INTERIORS

5755 DUPREE DRIVE
ATLANTA, GA. 30327 404.503.5000

Issue Dates:
1 JANUARY 9, 2013 ISSUE FOR BLDG PERMIT
2 JUNE 21, 2013 ISSUE FOR FIRE ALARM PERMIT

WESTIN
HOTELS & RESORTS

FIRE RISK MANAGEMENT, INC.
Fire Protection Engineers & Code Consultants
1 Front St, Bath, ME 04530 / 207-442-7200

STATE OF MAINE
WILLIAM D. CUMMINGS
No. 8102
LICENSED
PROFESSIONAL ENGINEER

Project:

WESTIN
EASTLAND PARK
HOTEL RENOVATION
FOR
ROCKBRIDGE CAPITAL, LLC.
157 HIGH STREET
PORTLAND, ME

This Document is the property of PFVS Architects, Inc. and is to be used only in connection with the project named herein. Reproduction, in whole or in part, shall be allowed only with the express written or verbal permission. Drawing scales as shown are valid on the original size document which is 30 by 42 inches. © 2011 Raintree Architecture, Inc. d/b/a PFVS Architecture.

Sheet Title:

GROUND FLOOR FIRE ALARM PLAN

Job Number: 11009
Scale: 1/8" = 1'-0"
Drawn: JLH
Checked: WMC
Date: 06/21/2013

FA1.03

PERMIT SET - RELEASED FOR CONSTRUCTION