

Project:
**WESTIN
EASTLAND PARK
HOTEL RENOVATION
FOR
ROCKBRIDGE CAPITAL, LLC.
157 HIGH STREET
PORTLAND, ME**

This Document is the property of P.F.V.S. Architects, Inc. and is to be used only in connection with the project named herein. Reproduction, in whole or in part, shall be allowed only with the express written or verbal permission. Drawing scales as shown are valid on the original size document which is 30 by 42 inches. © 2011 Raintree Architecture, Inc. d/b/a P.F.V.S. Architecture.

Sheet Title:
**LOWER LEVEL
FIRE ALARM PLAN**

Job Number: 11-009
Scale: 1/8" = 1'-0"
Drawn: JLH
Checked: WMC
Date: 08/21/2013
FA1.01
PERMIT SET - RELEASED
FOR CONSTRUCTION

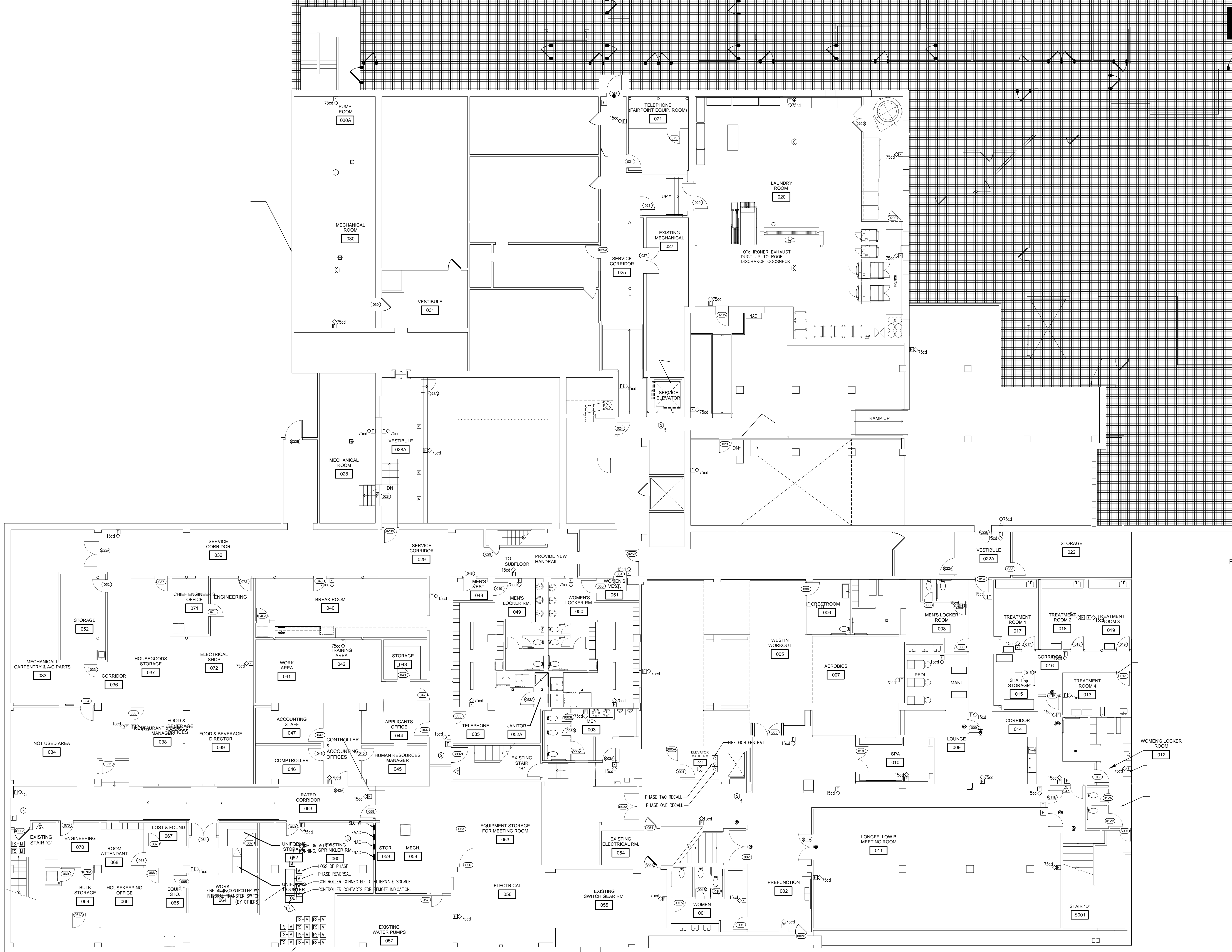

NUMBER AND LOCATION OF DEVICES TO BE DETERMINED
BASED ON COORDINATION WITH FIRE SPRINKLER CONTRACTOR.