

Issue Dates:  
 1. JANUARY 9, 2013  
 ISSUE FOR BLDG PERMIT  
 JUNE 21, 2013  
 2. ISSUE FOR FIRE ALARM PERMIT

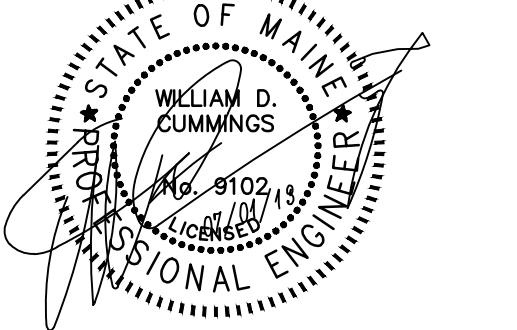

Project:  
**WESTIN  
 EASTLAND PARK  
 HOTEL RENOVATION**  
 FOR  
**ROCKBRIDGE CAPITAL, LLC.**  
 157 HIGH STREET  
 PORTLAND, ME

This Document is the property of PFVS Architects, Inc. and is to be used only in connection with the project named herein. Reproduction, in whole or in part, shall be allowed only with the express written or verbal permission. Drawing scales as shown are valid on the original size document which is 30 by 42 inches. © 2011 RainTree Architecture, Inc. d/b/a PFVS Architecture.

Sheet Title:  
**FIRE ALARM  
 LEGEND, NOTES  
 & ONE-LINE**

Job Number:	11009
Scale:	NONE
Drawn:	JLH
Checked:	WMC
Date:	06/21/2013
PERMIT SET - RELEASED FOR CONSTRUCTION	

FA0.02

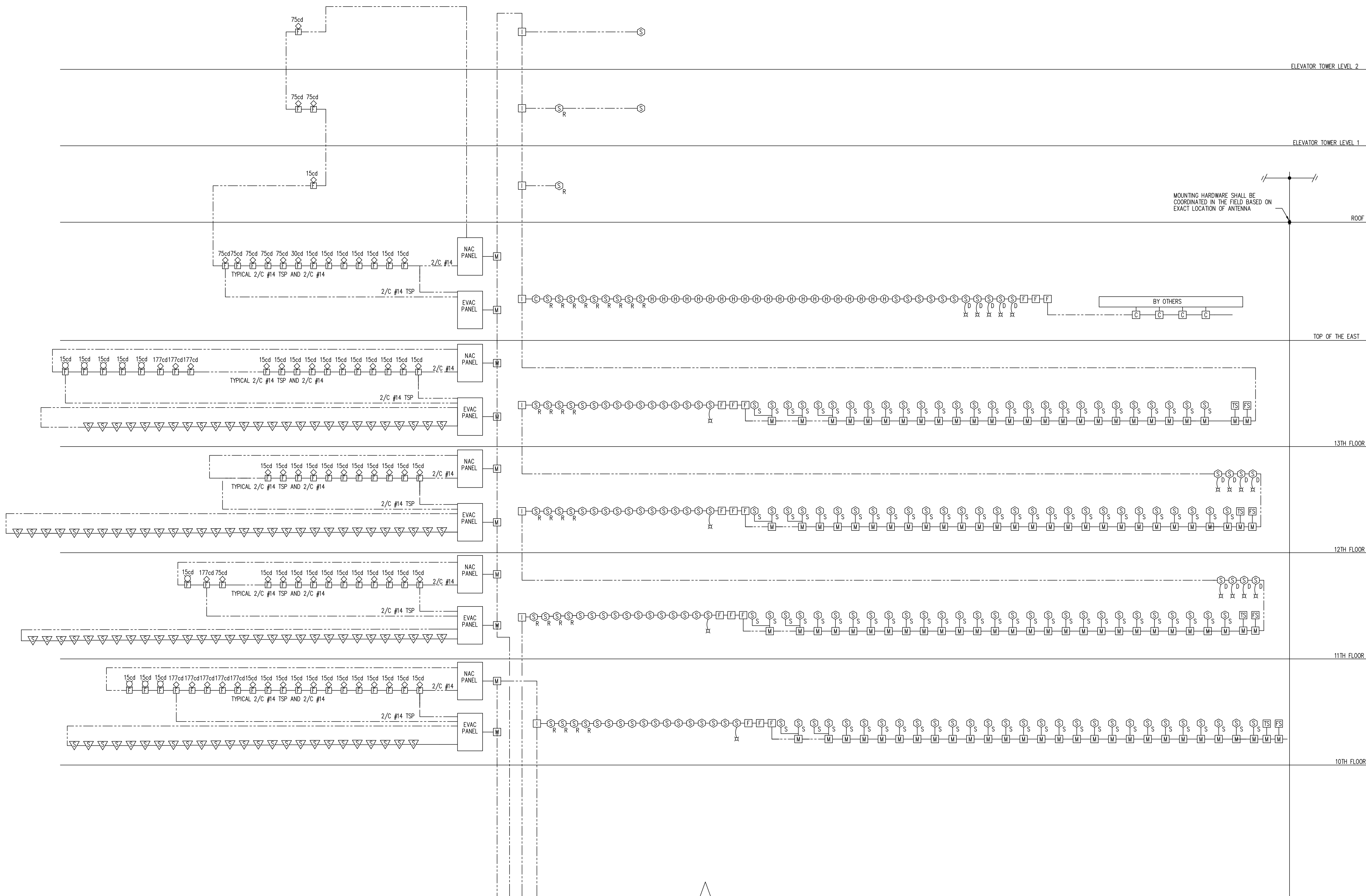

FOR CONTINUATION, SEE SHEET FA0.01

**FIRE ALARM SYSTEM  
 NOTES:**

1. ROOMS CONTAINING FUEL-FIRED EQUIPMENT SHALL BE PROVIDED WITH CARBON MONOXIDE DETECTION IN ACCORDANCE WITH STARWOOD HOTEL REGULATION 18.5.
2. HEAT DETECTION SHALL BE PROVIDED WITHIN 2 FT OF SPRINKLER HEADS IN ELEVATOR SHAFTS AND ELEVATOR MACHINE ROOMS IF SPRINKLER PROTECTION IS PROVIDED.
3. IN SLEEPING ROOMS DESIGNATED AS HEARING-IMPAIRED OR ADA ACCESSIBLE, A STROBE RATING OF 177cd SHALL BE PROVIDED WITHIN 16FT OF THE PILLOW IN ACCORDANCE WITH NFPA 72 - 1999 TABLE 4-4.3.2 (AS REFERENCED BY 2012 ADA STANDARDS). NOTE THAT SLEEPING ROOMS INCLUDE ROOMS WITH SLEEPER-SOFAS OR OTHER MULTI-USE SLEEPING ROOMS.
4. DUCT WORK FOR MAU SHOULD BE ACCESSIBLE.
5. ALL CONTROL VALVES TO BE PROVIDED WITH A TAMPER SWITCH