



Issue Dates:
JULY 9, 2012
ISSUE FOR PERMIT
MARCH 12, 2013
ISSUE FOR PERMIT
JUNE 24, 2013
CITY INSPECTION

WESTIN
HOTELS & RESORTS
ROCKBRIDGE CAPITAL

NEW CASTLE HOTELS & RESORTS
CONTRACTOR
IDC
IDC CONSTRUCTION, LLC

NOTE: THE DOCUMENTS CONTAINED HEREIN HAVE BEEN PREPARED BY THE ARCHITECT AND ARE TO BE USED ONLY FOR THE PROJECT AND LOCATION SPECIFICALLY IDENTIFIED HEREIN. THE ARCHITECT ASSUMES NO LIABILITY FOR ANY OTHER USES OF THESE DOCUMENTS. THE ARCHITECT SHALL BE RESPONSIBLE FOR VERIFYING THE ACTUAL EXISTING CONDITIONS.

Project:
WESTIN EASTLAND PARK HOTEL RENOVATION
FOR
ROCKBRIDGE CAPITAL, LLC.
157 HIGH STREET
PORTLAND, ME

This Document is the property of Rainier Architecture, Inc. (PFVS) and is to be used only in connection with the project named herein. Reproduction, in whole or in part, shall be allowed only with the express written or verbal permission from the architect. Drawing scales as shown are valid on the original sized document which is 36 by 42 inches. © 2013 Rainier Architecture, Inc. d/b/a PFVS Architecture.

Sheet Title:
GUESTROOM LEVELS LIFE SAFETY PLANS
Job Number: 11009
Scale: 1/16" = 1'-0"
Drawn:
Checked:
Date: Nov. 21, 2011
PERMIT SET - RELEASED FOR CONSTRUCTION
LS-102

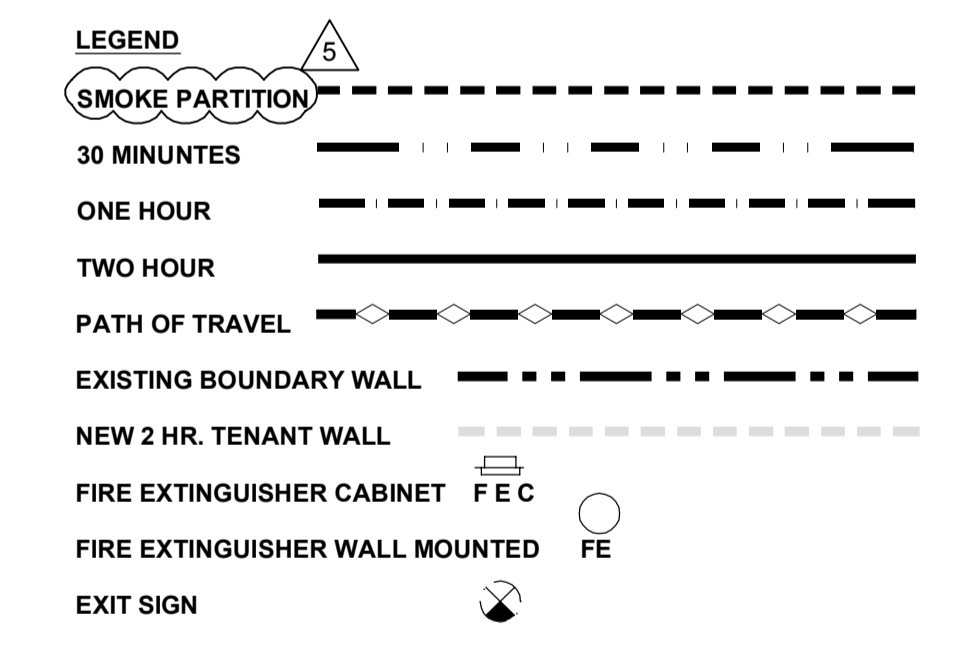
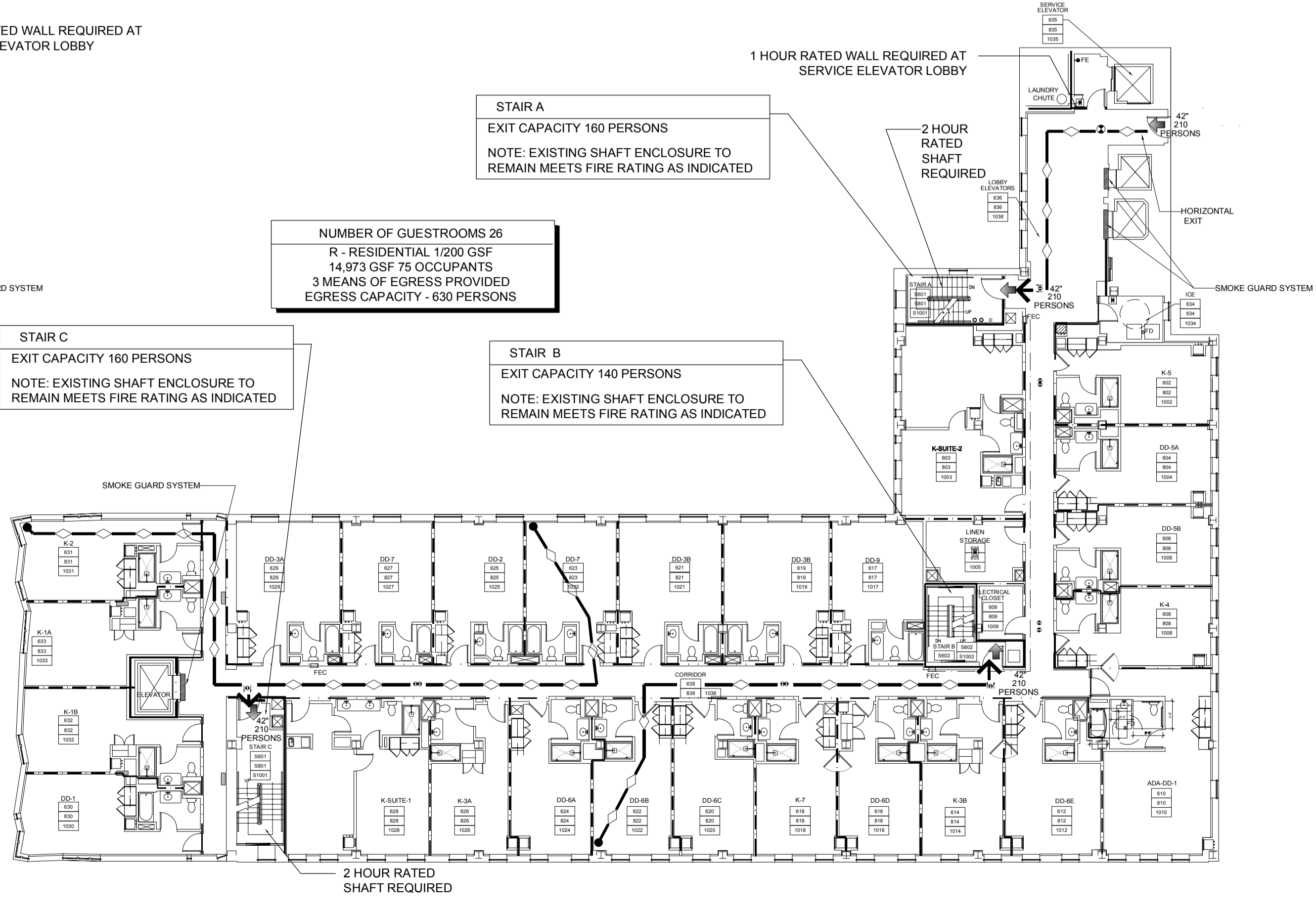
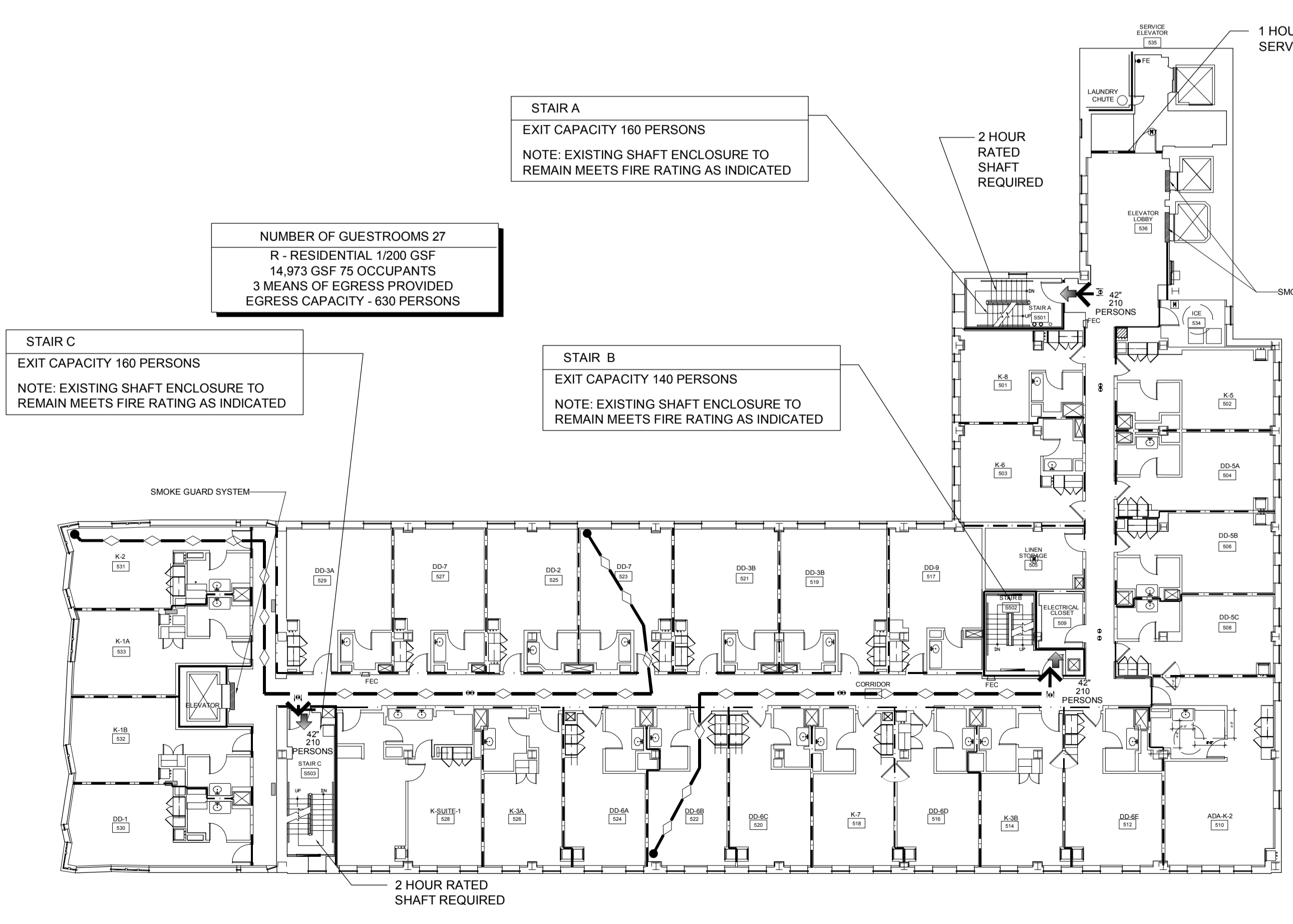
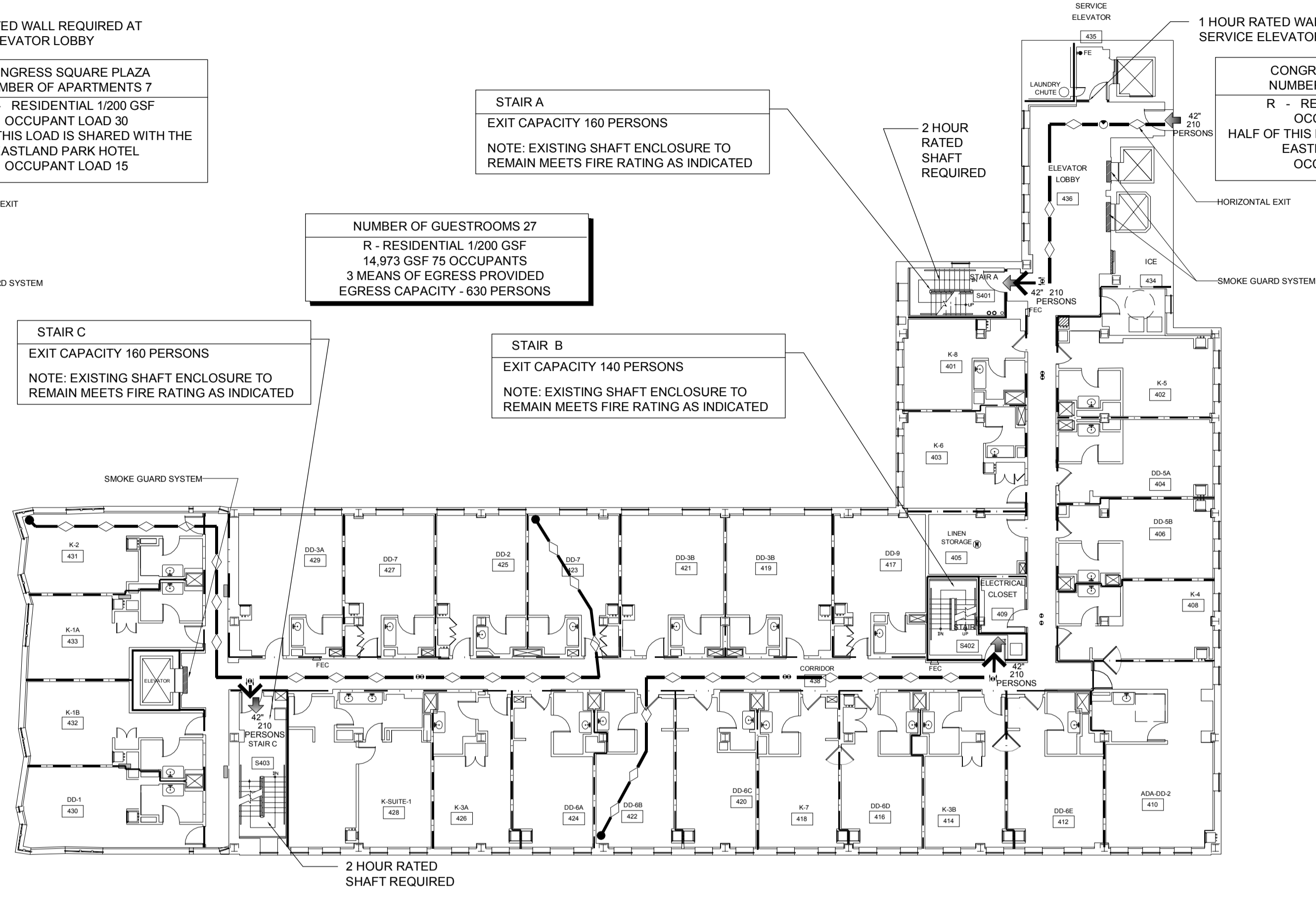
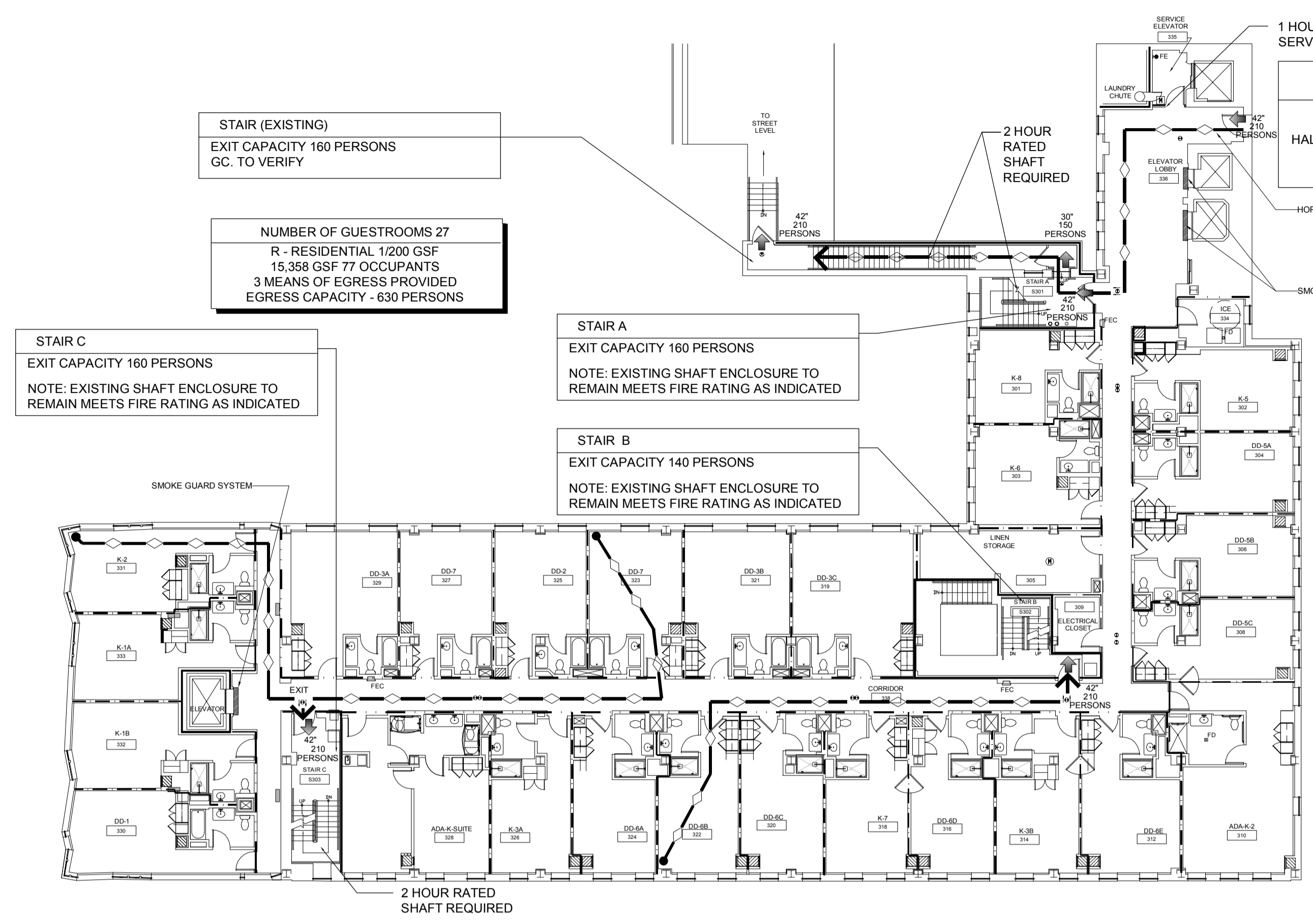

- NOTES:
- FIRST FLOOR LEVEL IS CLASSIFIED AS NON-SEPARATED OCCUPANCIES AS DEFINED BY 2009 IBC, SECTION 508.3.
 - THE ENTIRE BUILDING IS EQUIPPED WITH AN APPROVED SPRINKLER SYSTEM IN ACCORDANCE WITH 2009 IBC, SECTION 903. AUTOMATIC SPRINKLER SYSTEM.
 - GUESTROOMS MUST BE SEPARATED FROM EACH OTHER BY 1-HOUR FIRE RESISTANCE RATED WALLS.
 - CORRIDORS SERVING RESIDENTIAL OCCUPANCIES MUST HAVE A MINIMUM FIRE RESISTANCE RATING OF AT LEAST 1/2-HOUR.
 - SHAFTS CONNECTING 4 STORIES OR MORE, INCLUDING EXIT STAIRS AND ELEVATOR SHAFTS ENCLOSURES, MUST HAVE A MINIMUM FIRE RESISTANCE RATING OF 2-HOURS.
 - LAUNDRY/TRASH CHUTE ACCESS MUST BE FROM A ROOM, NOT DIRECTLY FROM CORRIDOR, AND THE ROOM MUST HAVE A MINIMUM FIRE RESISTANCE RATING OF 1-HOUR.
 - LAUNDRY/TRASH CHUTE TERMINATION ROOMS MUST HAVE A 1-HOUR RESISTANCE RATING.
 - STC RATING FOR INTERIOR PARTITIONS MAY INCREASE FIRE RATING CONSTRUCTION NOT SHOWN ON LIFE SAFETY PLANS FOR WALL TYPE CONSTRUCTION, TYPICAL.
 - GENERAL CONTRACTOR TO CONFIRM EXISTING FIRE PARTITIONS, ADJACENT NEW PARTITIONS AS WELL AS EXISTING NOT IN SCOPE OF WORK MEET CURRENT LIFE SAFETY PLANS, TYP.
 - DUE TO FIELD CONSTRAINTS NOT ALLOWING INSTALLATION OF SMOKE DETECTOR UNDER THE EXISTING BEAMS, THESE ARE TO BE INSTALLED ON THE WALLS IMMEDIATELY BELOW THE BEAMS AS AGREED WITH THE AUTHORITY HAVING JURISDICTION.
 - PROVIDE SEMI-RECESSED FIRE EXTINGUISHERS. REFER TO PLANS FOR QUANTITY AND LOCATIONS AS REQUIRED.
 - PROVIDE SMOKE CURTAIN (SMOKE GUARD SYSTEM) AT ELEVATOR DOORS ON LEVELS 2 THRU 14 AND TOP OF THE EAST PER 2009 IBC 708.14.1
 - SMOKE PARTITION TERM IS PER 2009 NFPA 101 3.3.228 - "A CONTINUOUS MEMBRANE THAT IS DESIGNED TO FORM A BARRIER TO LIMIT THE TRANSFER OF SMOKE."