

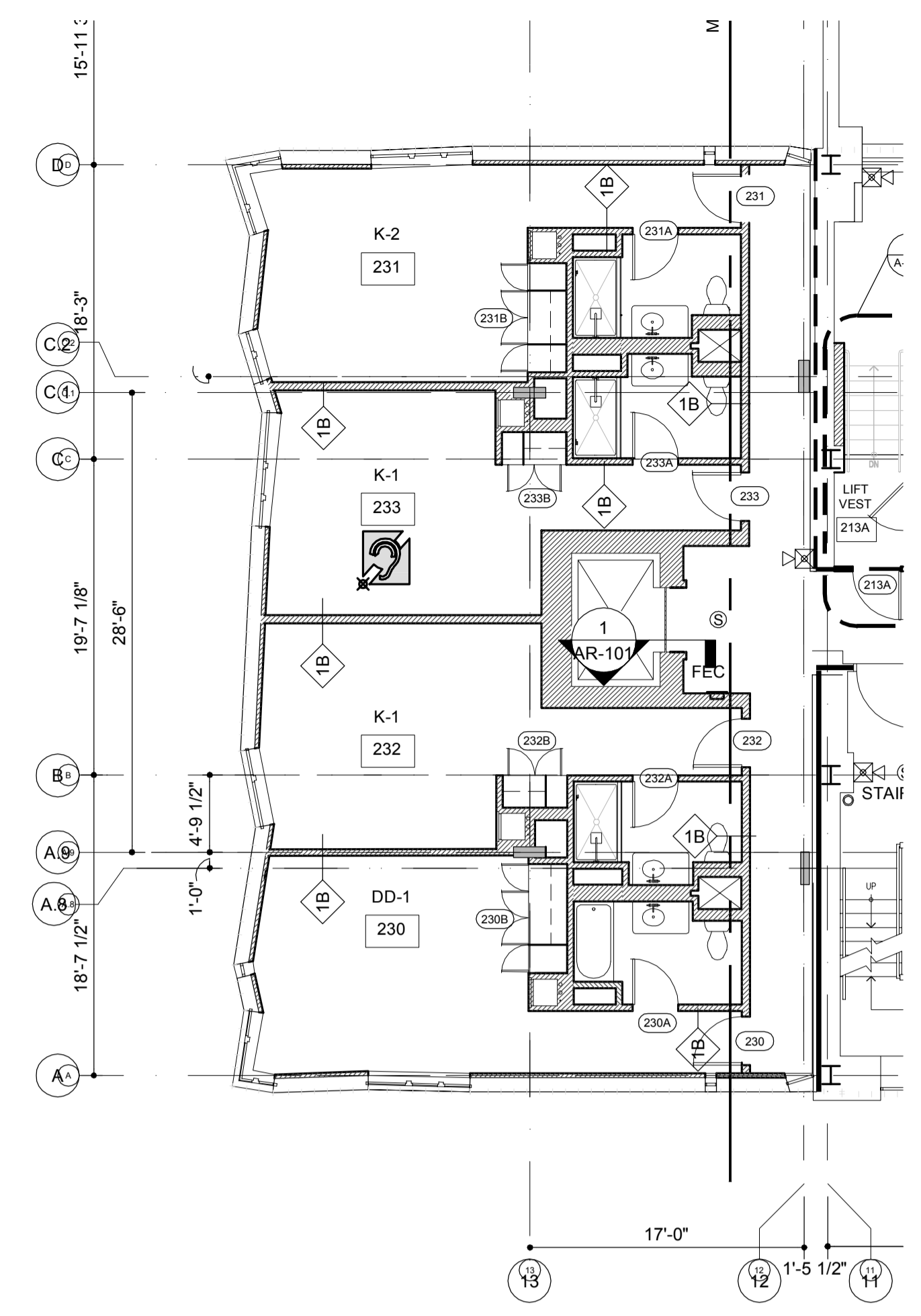

Issue Dates:

1	JULY 9, 2012	ISSUE FOR PERMIT
2	APRIL 18, 2013	FIELD UPDATES & REVISIONS
3	MAY 7, 2013	FIRE MARSHALL COMMENTS
4	MAY 30, 2013	FIRE MARSHALL MEETING & CITY INSPECTION



TOWER EXPANSION AT 2ND LEVEL
SCALE: 1/8" = 1'-0"

WALL LEGEND

(Solid line)	EXISTING
(Dashed line)	NEW
(Dashed line with dots)	SMOKE BARRIER
(Dashed line with dashes)	1 HOUR
(Dashed line with long dashes)	2 HOUR
(Hatched area)	EXISTING DEMISING

NOTE: CONTRACTOR SHALL VERIFY ALL DIMENSIONS AND CONDITIONS OF THE EXISTING STRUCTURE AND UTILITIES PRIOR TO CONSTRUCTION. THE CONTRACTOR SHALL BE RESPONSIBLE FOR OBTAINING ALL NECESSARY PERMITS AND INSURANCE. THE CONTRACTOR SHALL BE RESPONSIBLE FOR OBTAINING ALL NECESSARY PERMITS AND INSURANCE. THE CONTRACTOR SHALL BE RESPONSIBLE FOR OBTAINING ALL NECESSARY PERMITS AND INSURANCE.

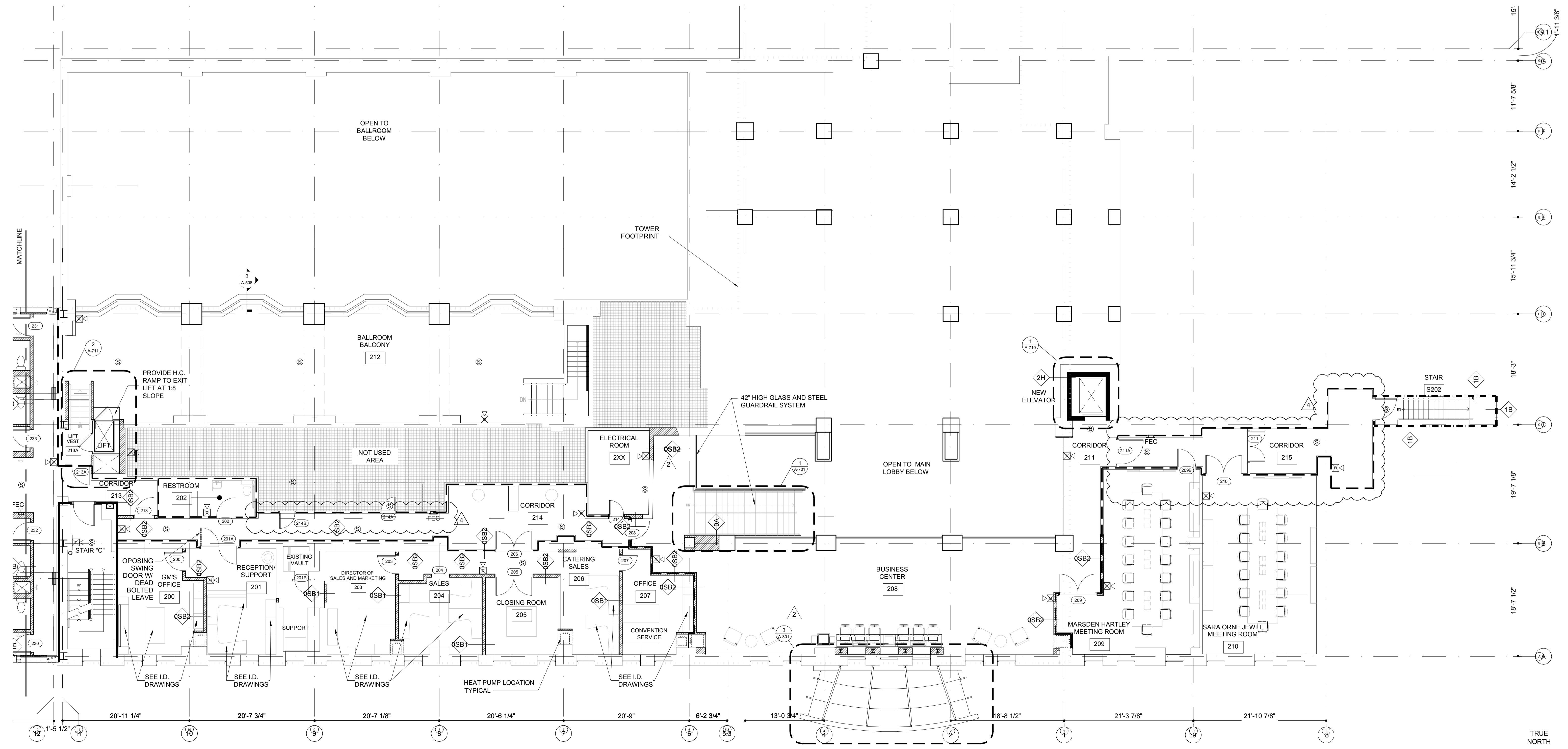

2ND LEVEL FLOOR PLAN
SCALE: 1/8" = 1'-0"

SEE SHEETS A-408 - A-409 FOR ENLARGED DIMENSION PLANS

Project:
WESTIN EASTLAND PARK HOTEL RENOVATION FOR ROCKBRIDGE CAPITAL, LLC.
157 HIGH STREET
PORTLAND, ME

This Document is the property of Raintree Architecture, Inc. (P.F.V.S.) and is to be used only in connection with the project named herein. Reproduction, in whole or in part, shall be allowed only with the express written or verbal permission from the architect. Drawing scales as shown are valid on the original sized document which is 30 by 42 inches. © 2013 Raintree Architecture, Inc. 0304-PFVS-Architect

Sheet Title:
2ND LEVEL FLOOR PLAN

Job Number:	11009
Scale:	1/8" = 1'-0"
Drawn:	IP
Checked:	AR
Date:	Nov. 21, 2011
Permit Set - Released for Construction	

A-101