



Issue Dates:
 1 JULY 9, 2012 ISSUE FOR PERMIT
 2 APRIL 18, 2013 FIELD UPDATES & REVISIONS
 3 MAY 7, 2013 FIRE MARSHALL COMMENTS
 4 MAY 30, 2013 FIRE MARSHALL MEETING & CITY INSPECTION

WESTIN
HOTELS & RESORTS
ROCKBRIDGE CAPITAL

NEWCASTLE HOTELS & RESORTS

CONTRACTOR
IDC
IDC CONSTRUCTION, LLC

NOTE: CONTRACTOR SHALL VERIFY ALL FIELD CONDITIONS AND VERIFY ALL DIMENSIONS AND FINISHES AGAINST THE ORIGINAL CONSTRUCTION DOCUMENTS. THE CONTRACTOR SHALL BE RESPONSIBLE FOR OBTAINING ALL NECESSARY PERMITS AND APPROVALS FROM ALL APPLICABLE AGENCIES AND AUTHORITIES. THE CONTRACTOR SHALL BE RESPONSIBLE FOR OBTAINING ALL NECESSARY PERMITS AND APPROVALS FROM ALL APPLICABLE AGENCIES AND AUTHORITIES. THE CONTRACTOR SHALL BE RESPONSIBLE FOR OBTAINING ALL NECESSARY PERMITS AND APPROVALS FROM ALL APPLICABLE AGENCIES AND AUTHORITIES.

Project:
WESTIN EASTLAND PARK HOTEL RENOVATION
 FOR
ROCKBRIDGE CAPITAL, LLC.
 157 HIGH STREET
 PORTLAND, ME

This Document is the property of Rainier Architecture, Inc. (P.F.V.S.) and is to be used only in connection with the project named herein. Reproduction, in whole or in part, shall be allowed only with the express written or verbal permission from the architect. Drawing scales as shown are valid on the original sized document which is 30 by 42 inches. © 2013 Rainier Architecture, Inc. 0304-PFV-Architect

Sheet Title:
GROUND LEVEL FLOOR PLAN

Job Number: 11009
 Scale: 1/8" = 1'-0"
 Drawn: IP
 Checked: AR
 Date: Nov 21, 2011
 PERMIT SET - RELEASED FOR CONSTRUCTION

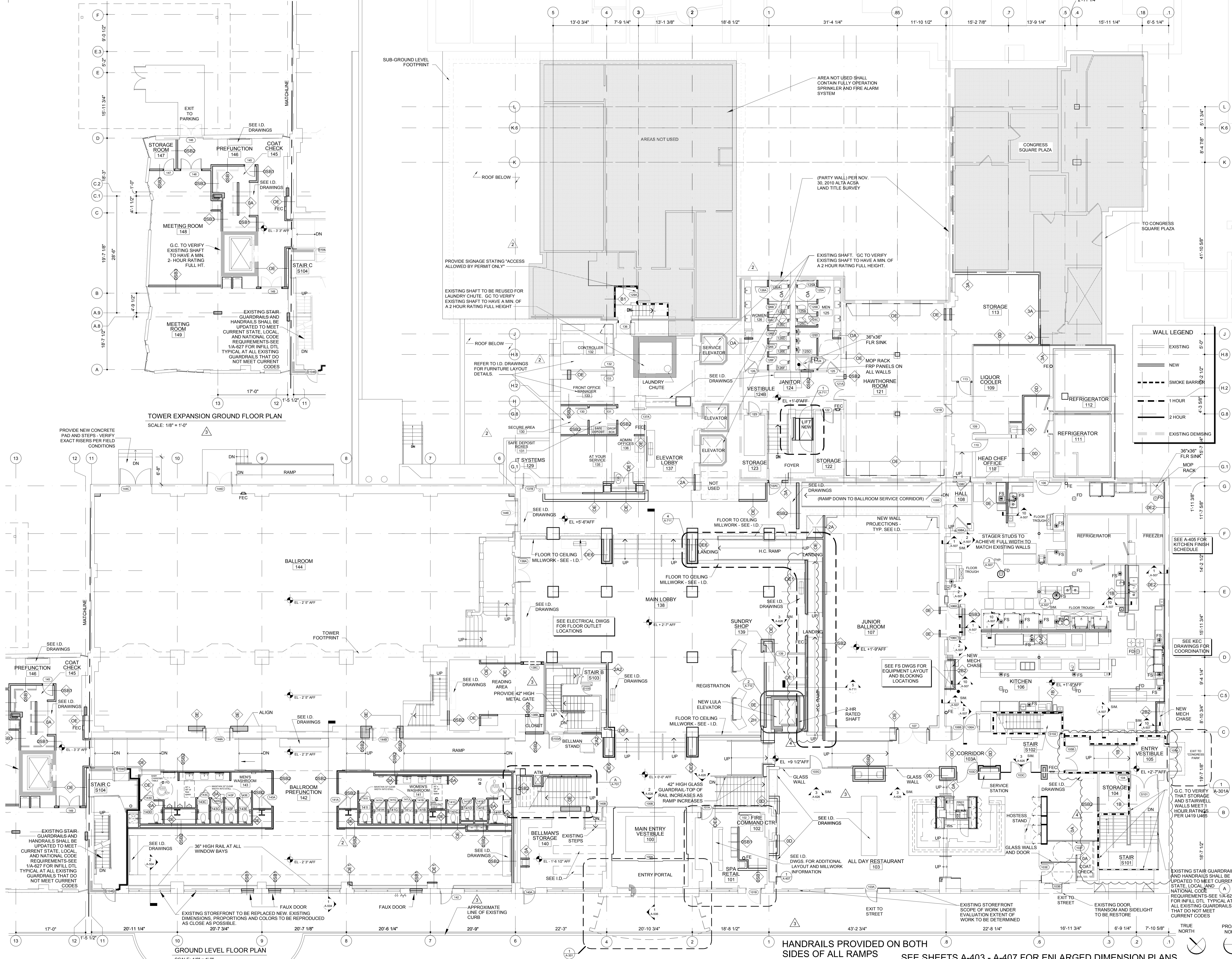

TOWER EXPANSION GROUND FLOOR PLAN
SCALE: 1/8" = 1'-0"

GROUND LEVEL FLOOR PLAN
SCALE: 1/8" = 1'-0"

HANDRAILS PROVIDED ON BOTH SIDES OF ALL RAMPS
 SEE SHEETS A-403 - A-407 FOR ENLARGED DIMENSION PLANS

