

**City of Portland, Maine – Building or Use Permit Application** 389 Congress Street, 04101, Tel: (207) 874-8703, FAX: 874-8716

|  |  |   |  |  |  |   |
|--|--|---|--|--|--|---|
| Location of Construction:<br>157 High Street                           |  | Owner:<br>Eastland Hotel                |  | Phone:   |  | Permit No:<br><b>000975</b>   |
| Owner Address:<br>157 High Street Portland, ME                         |  | Lessee/Buyer's Name:                    |  | BusinessName:  |  |   |
| Contractor Name:<br>Barlo Sign, 155 Main Mall road, South Portland, ME |  | Address:<br>South Portland, ME          |  | Phone:<br>1-800-222-5674   |  | Permit Issued:<br><b>SEP 1 2000</b>   |
| Past Use:<br><br>Commercial  |  | Proposed Use:<br><br>Same               |  | <b>COST OF WORK:</b><br>\$ (843 Sq. Ft.)<br><b>PERMIT FEE:</b><br>\$ 198.60<br><b>FIRE DEPT.</b> <input type="checkbox"/> Approved <input type="checkbox"/> Denied<br><b>INSPECTION:</b><br>Use Group: Type:<br>Signature: |  |   |
| Proposed Project Description:<br><br>3 signs                           |  |   |  | <b>PEDESTRIAN ACTIVITIES DISTRICT (P.A.D.)</b><br>Action: Approved <input type="checkbox"/><br>Approved with Conditions: <input type="checkbox"/><br>Denied <input type="checkbox"/><br>Signature: _____ Date: _____       |  | Zone: <b>B-3</b> CBL: 037-E-007<br>Zoning Approval: <b>was reviewed by Special Zone or Reviews. Historic Defaults to Their Condition</b><br><input type="checkbox"/> Shoreland<br><input type="checkbox"/> Wetland<br><input type="checkbox"/> Flood Zone<br><input type="checkbox"/> Subdivision<br><input type="checkbox"/> Site Plan maj <input type="checkbox"/> minor <input type="checkbox"/> mm <input type="checkbox"/> |
| Permit Taken By:<br>Gayle  |  | Date Applied For:<br>August 21, 2000 GG |  |  |  |   |

1. This permit application does not preclude the Applicant(s) from meeting applicable State and Federal rules.
2. Building permits do not include plumbing, septic or electrical work.
3. Building permits are void if work is not started within six (6) months of the date of issuance. False information may invalidate a building permit and stop all work..

\*\*\*\* Call Edward @ 450-3561 Cell

**CERTIFICATION**

I hereby certify that I am the owner of record of the named property, or that the proposed work is authorized by the owner of record and that I have been authorized by the owner to make this application as his authorized agent and I agree to conform to all applicable laws of this jurisdiction. In addition, if a permit for work described in the application is issued, I certify that the code official's authorized representative shall have the authority to enter all areas covered by such permit at any reasonable hour to enforce the provisions of the code(s) applicable to such permit

August 21, 2000

|   |          |       |        |
|---|----------|-------|--------|
| SIGNATURE OF APPLICANT                      | ADDRESS: | DATE: | PHONE: |
| RESPONSIBLE PERSON IN CHARGE OF WORK, TITLE |          |       | PHONE: |

White-Permit Desk Green-Assessor's Canary-D.P.W. Pink-Public File Ivory Card-Inspector

**Zoning Appeal**

Variance  
 Miscellaneous  
 Conditional Use  
 Interpretation  
 Approved  
 Denied

**Historic Preservation**

Not in District or Landmark  
 Does Not Require Review  
 Requires Review

Action: **as per 8/3/00 H.P. Committee decision**

Approved  
 Approved with Conditions  
 Denied

Date: **to D.A. 8/25/00 8/29/00**

**CEO DISTRICT** 2

**SIGNAGE PRE-APPLICATION**

PLEASE ANSWER ALL QUESTIONS

ADDRESS: 157 High ST ZONE: B-3

OWNER: EASTLAND PARTI HOTEL

APPLICANT: BARLO SIGN 155 MAIN MAIL ROAD

ASSESSOR NO. \_\_\_\_\_

SINGLE TENANT LOT? YES \_\_\_ NO \_\_\_

MULTI TENANT LOT? YES \_\_\_ NO \_\_\_

FREESTANDING SIGN? YES \_\_\_ NO \_\_\_ DIMENSIONS \_\_\_\_\_

(ex. pole sign. . . )

MORE THAN ONE SIGN? YES \_\_\_ NO \_\_\_ DIMENSIONS \_\_\_\_\_

BLDG. WALL SIGN? YES  NO \_\_\_ DIMENSIONS \_\_\_\_\_

(attached to bldg)

MORE THAN ONE SIGN? YES  NO \_\_\_ DIMENSIONS \_\_\_\_\_

LIST ALL EXISTING SIGNAGE AND THEIR DIMENSIONS: TWO SET OF 8' X 50' SET OF NEON LETTERS AWNING & CANOPY

LOT FRONTAGE (FEET): 250

BLDG FRONTAGE (FEET): 230

AWNING YES \_\_\_ NO \_\_\_ IS AWNING BACKLIT? YES \_\_\_ NO

HEIGHT OF AWNING: 3

IS THERE ANY COMMUNICATION, MESSAGE, TRADEMARK OR SYMBOL ON IT? \_\_\_\_\_

\*\*\* TENANT BLDG. FRONTAGE (IN FEET) \_\_\_\_\_

\*\*\* **REQUIRED INFORMATION**

AREA FOR COMPUTATION

- 1) ROOF SIGN = 368 = 8' X 46'
- 2) WALL SIGN = 368 = 8' X 46'
- 3) CANOPY = 107 = 3' X 34'

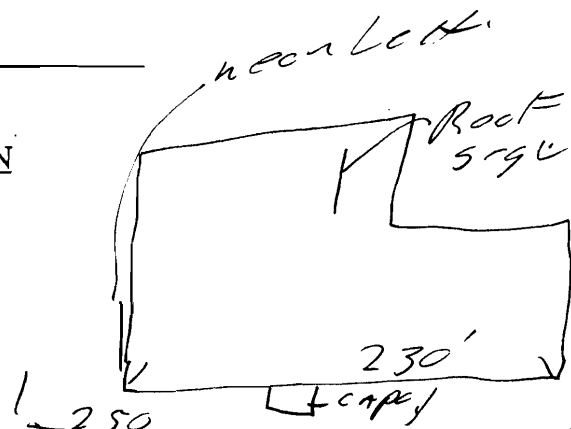

**A SITE SKETCH AND BUILDING SKETCH SHOWING EXACTLY WHERE EXISTING AND NEW SIGNAGE IS LOCATED MUST BE PROVIDED. SKETCHES AND/OR PICTURES OF PROPOSED ARE ALSO REQUIRED.**

SIGNATURE OF APPLICANT: Edward Blum DATE: 8/21/2000

for Barlo signs

# Sign Permit Pre-Application

## Attached Single Family Dwellings/Two-Family Dwelling Multi-Family or Commercial Structures and Additions Thereto

In the interest of processing your application in the quickest possible manner, please complete the Information below for a Building or Use Permit.

**NOTE\*\*If you or the property owner owes real estate or personal property taxes or user charges on ANY PROPERTY within the City, payment arrangements must be made before permits of any kind are accepted.**

|  |   |   |
|--|---|---|
| Location/Address of Construction (include Portion of Building):<br>157 High ST   |   |   |
| Total Square Footage of Proposed Structure<br><del>131</del>   | Square Footage of Lot<br><del>337.50</del> 3200     |   |
| Tax Assessor's Chart, Block & Lot Number<br>Chart# 037 Block# E Lot# 007   | Owner: EASTLAND HOTEL<br>157 HIGH ST<br>PORTLAND ME | Telephone#:   |
| Owner's Address: EASTLAND HOTEL<br>157 HIGH ST<br>PORTLAND ME  | Lessee/Buyer's Name (If Applicable)                 | Total Sq. Ft. of Sign<br>Fee<br>36 sign 843 \$198.60<br>per |
| Proposed Project Description: (Please be as specific as possible)<br>2 SET OF ENCLOS. \$ ON MAIN <del>ENTRANCE</del> COMPLEX |   |   |
| Contractor's Name, Address & Telephone: <del>X</del> 1800 222-5079<br>BAYLO SIGN 155 MAIN MALL ROAD<br>SOUTH PORTLAND ME     |   | Rec'd By: <i>[Signature]</i>                                |
| Current Use: <i>all</i><br>Edward  | Proposed Use: 450 3561                              |   |
| Signature of applicant: <i>Edward M. Baylo</i>   | Date: 9/21/2000                                     |   |

Signage Permit Fee: \$30.00 plus .20 per square foot of signage

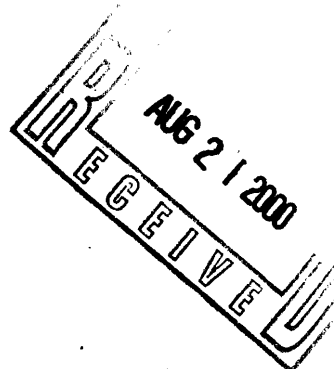



PO BOX 141858 2600 DOUGLAS RD CORAL GABLES FLA 33114  
 TEL 305-448-5055 / 800-288-5054

REFER TO THIS  
 ACCOUNT NO.  
 IN ALL CORRESPONDENCE  
 72-54512-5

**NOTICE OF ACCEPTANCE**

|   |                           |   |                            |                                  |                                       |
|---|---------------------------|---|----------------------------|----------------------------------|---------------------------------------|
| TOTAL PREMIUMS<br>80,323.00   | DOWN PAYMENT<br>16,065.00 | AMOUNT FINANCED<br>64,258.00  | FINANCE CHARGE<br>1,755.92 | TOTAL OF PAYMENTS<br>66,013.92   | ANNUAL PER-CENTAGE RATE<br>8.88%      |
| INSURED (NAME AND ADDRESS)<br>EASTLAND PARK HOTEL<br>ATTN: JON HELMKE<br>157 HIGH STREET<br>PORTLAND ME 04101 |                           | AGENT OR BROKER SUBMITTING AGREEMENT (NAME AND ADDRESS)<br>MARSH USA INC<br>615 CRESCENT EXECUTIVE CT STE 300<br>LAKE MARY FL 32746 |                            |                                  | AMOUNT OF INSTALLMENT<br>6@ 11,002.32 |
| DATE OF NOTICE & ACCEPT<br>05/05/00   |                           | FINAL PAYMENT DUE<br>MO. 10 YR. 00  | DAY DUE<br>8               | NO. & FREQ. OF INSTS.<br>6 (MTH) |                                       |

**SCHEDULE OF POLICIES**

| POLICY PREFIX AND NUMBER | EFFECTIVE DATE OF POLICY OR ANNUAL INSTALLMENT | FULL NAME OF INSURER AND GENERAL AGENT(S) * OTHER THAN SUBMITTING PRODUCER TO WHOM COPY OF THIS NOTICE WAS SENT | COVERAGE                   | POLICY TERM IN MONTHS COVERED BY PREM. | PREMIUM FINANCED |
|--------------------------|--|---|----------------------------|--|------------------|
|                          |  |   | FIRE, AUTO MAR., J.M., CAS |  |                  |
| DXX80752006              | 04/03/00                                       | FIREMAN'S FUND INS CO   | PKG                        | 9                                      | 46,852.00        |
| XYZ-000-9627-767         | 04/03/00                                       | FIREMAN'S FUND INS CO   | UMB                        | 9                                      | 2,866.00         |
| 2311-00-064788           | 04/30/00                                       | EMPLOYERS INS OF WAUSAU   | WC                         | 9                                      | 30,605.00        |

**TO THE INSURED:**

We are pleased to notify you that we have accepted your premium finance agreement subject to verification by the insurance companies. We have credited the down payment to your account.

We urge you to read your premium finance agreement so that you are aware of your rights and duties under that agreement as well as possible penalties that might be assessed against you in the event that the terms of the agreement are not complied with.

- If this is a regular monthly payment plan, your coupons are enclosed.
- If your payment is other than monthly or on a special monthly advance billing, we will remind you of your installment payments.

PLEASE SEND THE PROPER NOTICE AND WRITE YOUR ACCOUNT NUMBER ON YOUR CHECK OR MONEY ORDER TO INSURE PROMPT CREDITING OF THE PAYMENT TO YOUR ACCOUNT.

If you have any questions, please contact our processing center for assistance  
 4501 COLLEGE BLVD., SUITE 320  
 LEAWOOD, KS 66211-2328  
 TEL 800-288-6901

**PLEASE NOTE: IF THE PREMIUMS BEING FINANCED ARE FOR THE PURCHASE OF INSURANCE FOR PERSONAL, FAMILY OR HOUSEHOLD PURPOSES (NOT BUSINESS) YOUR INSURANCE AGENT SHOULD HAVE GIVEN YOU A NOTICE TITLED "REQUIRED FEDERAL TRUTH-IN-LENDING DISCLOSURES FOR PERSONAL LINES INSURANCE". IF YOU DID NOT RECEIVE THIS NOTICE, PLEASE CONTACT AFCO AT ONCE SO THAT WE CAN GIVE YOU THE REQUIRED NOTICE.**

AFCO Credit Corporation  
 08 BB (02/90) Copr.1990

**AVOID JEOPARDIZING YOUR INSURANCE PROTECTION BY MAILING ALL PAYMENTS IN TIME TO REACH AFCO ON OR BEFORE THE DUE DATE OF YOUR INSTALLMENTS.**

**W.O.#:**

**SCOPE OF WORK**

---

**MAJOR PURCHASE**

---

**SIGN DISPOSITION**

Store for Barlo  Leave @ Site  Dispose  
 Store for Customer  Chargeable  N/A

**COLORS**

**SIGN**

Cabinet:  
Retainer:  
Face B/G:  
Copy:

**LETTERS**

Returns:  
Face:  
Trim:  
Neon:  
Raceway:

**POLES**

Pole:  
Pole Cover:

ALL COLORS ARE FOR REPRESENTATION ONLY.  
SEE ACTUAL SAMPLES FOR COLOR MATCH.  
ALL FINISHES TO BE SEMI-GLOSS UNLESS OTHERWISE NOTED

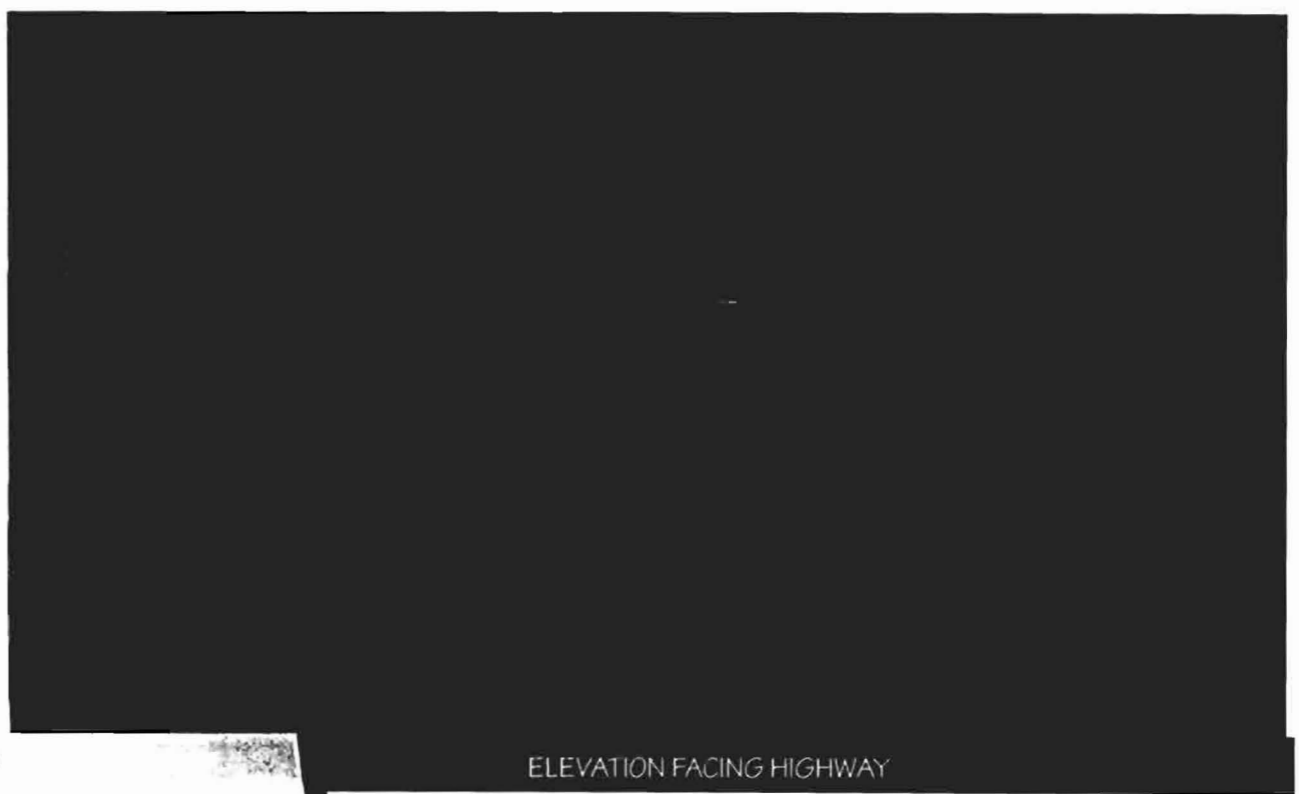
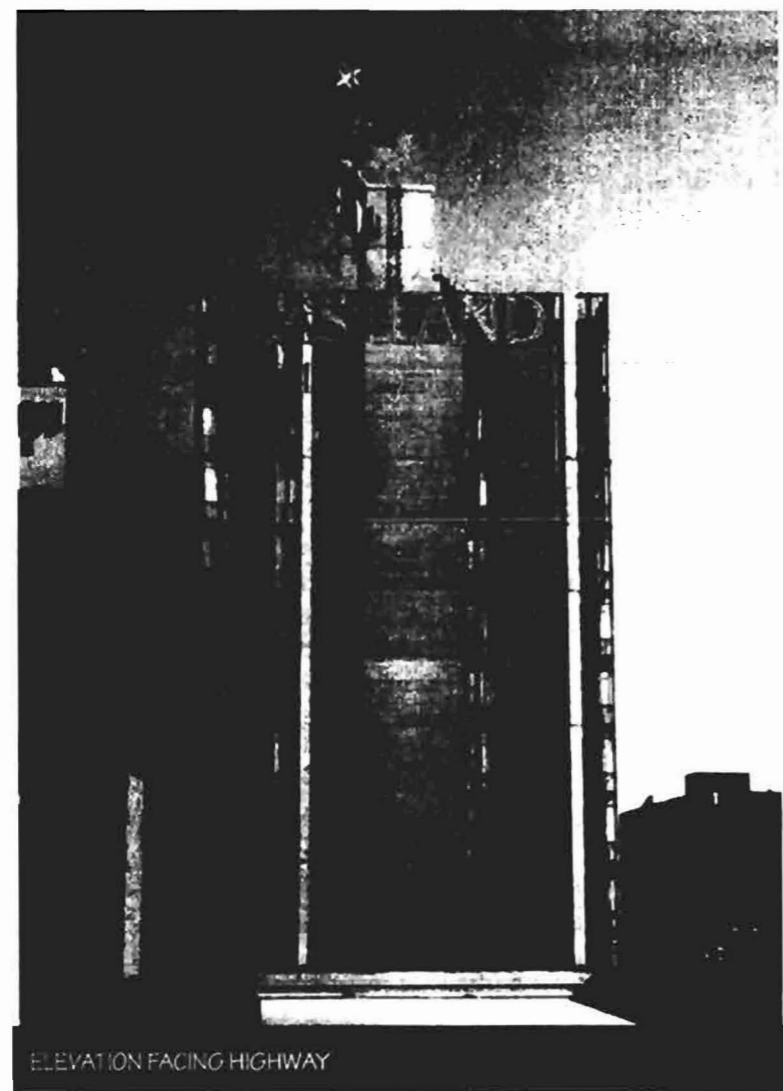

**GENERAL INFO.**

|         |              |
|---------|--------------|
| Qty:    | Sq. Ft. xx   |
| S/F D/F | ILL. Non-ILL |
| Ckts:   | Volt:        |
| Amp:    | UL:          |

**EXISTING ELECT.**

|       |       |
|-------|-------|
| Ckts: | Volt: |
| Amp:  | None: |

|             |                    |
|-------------|--------------------|
| <b>PIPE</b> | <b>BASE</b>        |
| Ground      | Size:              |
| Dia:        | Concrete: ___ Yds. |
| Length:     |                    |
| Stub        |                    |
| Dia:        |                    |
| Length:     |                    |

|                |                   |                   |                  |                    |
|----------------|-------------------|-------------------|------------------|--------------------|
| <b>SIGNS</b>   | Type:             | Mat:              | Ret. Size:       | Box Depth:         |
|                | Face Mat:         | Thickness:        | Copy             |                    |
| <b>LETTERS</b> | Pole Cover Mat:   | Hgt:              | Depth:           |                    |
|                | Interior Exterior | Face-Lit Back-Lit | Drain Holes: Y N |                    |
|                | Face Mat:         | Th:               | Returns Mat:     | Depth:             |
|                | Mylar Size:       | Backs Mat:        | Neon Rows        | MM.                |
|                | Trans. Location:  | Wiring            | 1/2 BX           | 1/2 Liqite Raceway |
|                | Housings Glass    | Pk's Dbl. Backs   | Mtg. Nut Sert    | Thru Back < Clip   |

|            |                            |                                    |              |
|------------|----------------------------|------------------------------------|--------------|
| Client:    | <b>EASTLAND PARK HOTEL</b> | Location:                          | PORTLAND, ME |
| File Name: | ROOF SIGN                  | Design Specifications Accepted By: |              |
| Program:   | COREL 8                    | Client:                            | Landlord:    |
| Scale:     |                            | Drawn By:                          | TIM          |
|            |                            | Sales Rep:                         | BLUM         |
|            |                            | Date:                              | 5/3/00       |
| Revisions: | Date:                      | Revisions:                         | Date:        |
| 1          |                            | 3                                  |              |
| 2          |                            | 4                                  |              |
|            |                            | 5                                  |              |
|            |                            | 6                                  |              |



**BARLO SIGNS**

158 Greeley St., Hudson, NH 03051  
(603) 882-2638 Fax (603) 882-7680

© COPYRIGHT 2000 THE BARLO GROUP  
THIS DESIGN IS THE PROPERTY OF THE BARLO GROUP. ALL PRODUCTION AND  
DUPLICATION RIGHTS ARE RESERVED BY THE BARLO GROUP. THIS PRINT IS  
DESIGNED FOR YOUR PERSONAL USE AND IS NOT TO BE USED OUTSIDE YOUR  
ORGANIZATION OR EXHIBITED IN ANY FASHION.

**B-00-03-179** SHEET 2 OF 2

**W.O.#:** 51145

**SCOPE OF WORK pg 1**

FAB & INSTALL (1)  
SETS CHANNEL LETTERS ON  
BUILDING WALL

LETTERS AND FRAMEWORK  
BY BARLOMEX

SUPPORTS BY BARLO HUDSON

**MAJOR PURCHASE**

**SIGN DISPOSITION**

- Store for Barlo  Leave @ Site  Dispose
- Store for Customer  Chargeable  N/A

**COLORS**

**LETTERS**

ALL COLORS ARE FOR REPRESENTATION ONLY.  
SEE ACTUAL SAMPLES FOR COLOR MATCH.  
ALL FINISHES TO BE SEMI-GLOSS UNLESS OTHERWISE NOTED

**GENERAL INFO.**

|  |  |
|--|--|
| Qty: 1SET  | Sq. Ft:  |
| <input checked="" type="radio"/> S/F <input type="radio"/> D/F | <input checked="" type="radio"/> ILL <input type="radio"/> Non-ILL |
| Ckts:  | Volt:  |
| Amp:   | UL:  |

**EXISTING ELECT.**

|       |       |
|-------|-------|
| Ckts: | Volt: |
| Amp:  | None: |

**PIPE BASE**

|               |                    |
|---------------|--------------------|
| Ground        | Size:              |
| Dia: _____    | Concrete: ___ Yds. |
| Length: _____ |                    |
| Stub          |                    |
| Dia: _____    |                    |
| Length: _____ |                    |

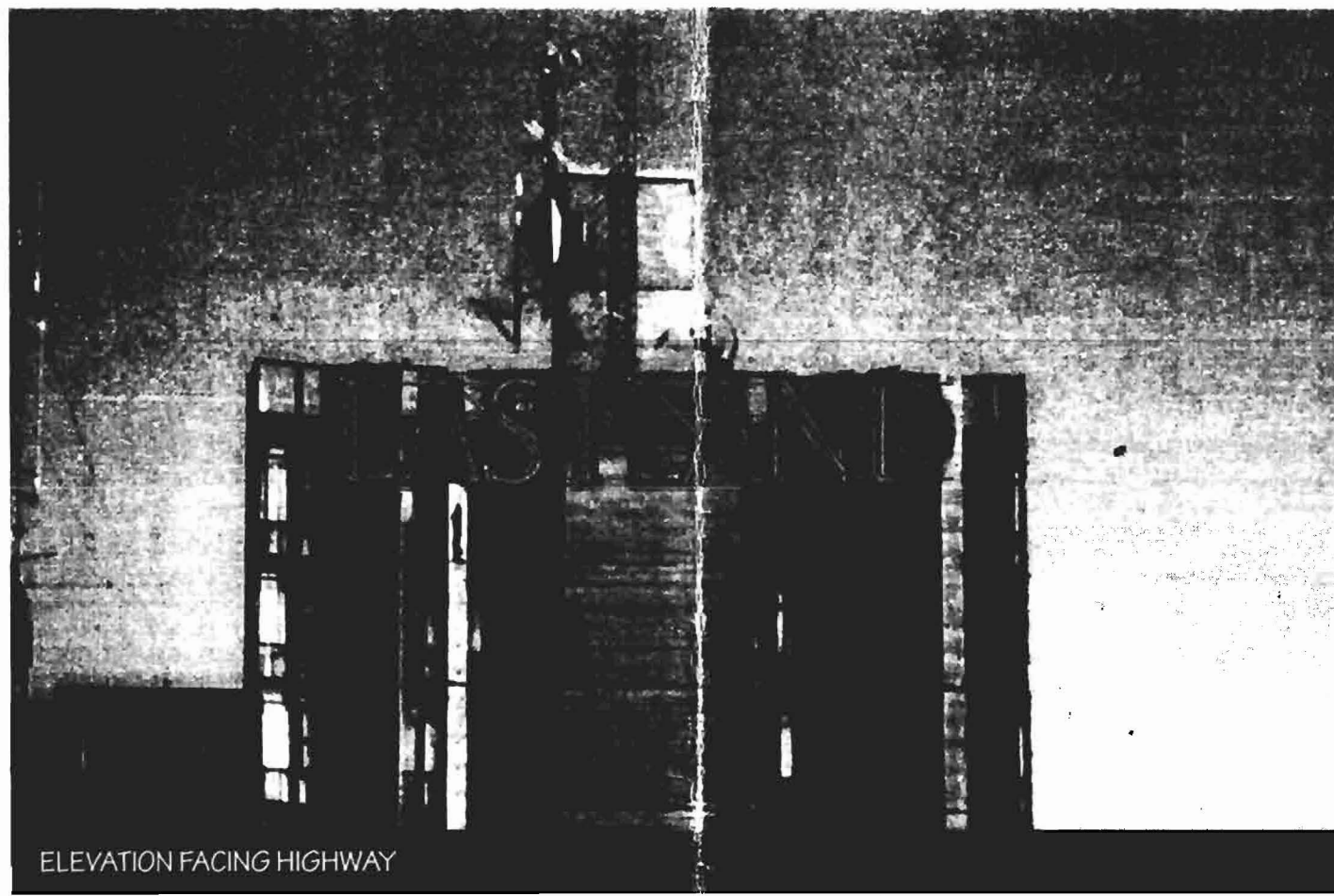

ELEVATION FACING HIGHWAY

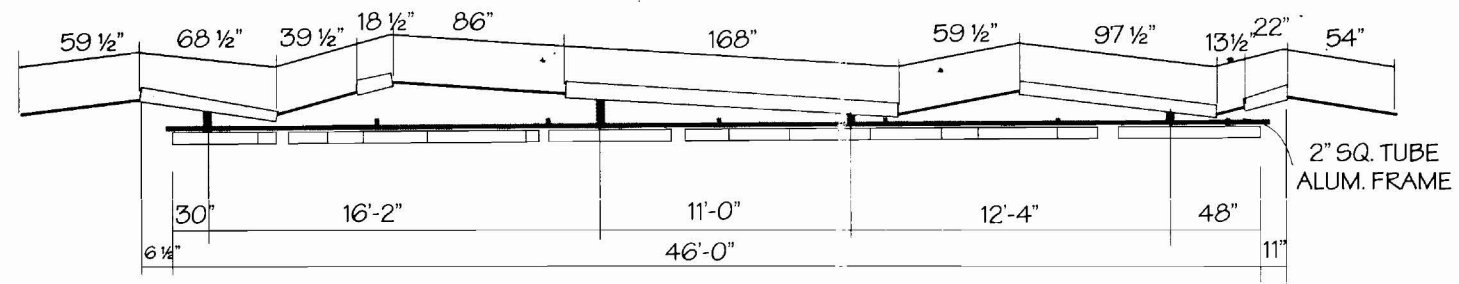

SUPPORT LOCATION DOWN VIEW - SCALE: 1/8"=1'-0"

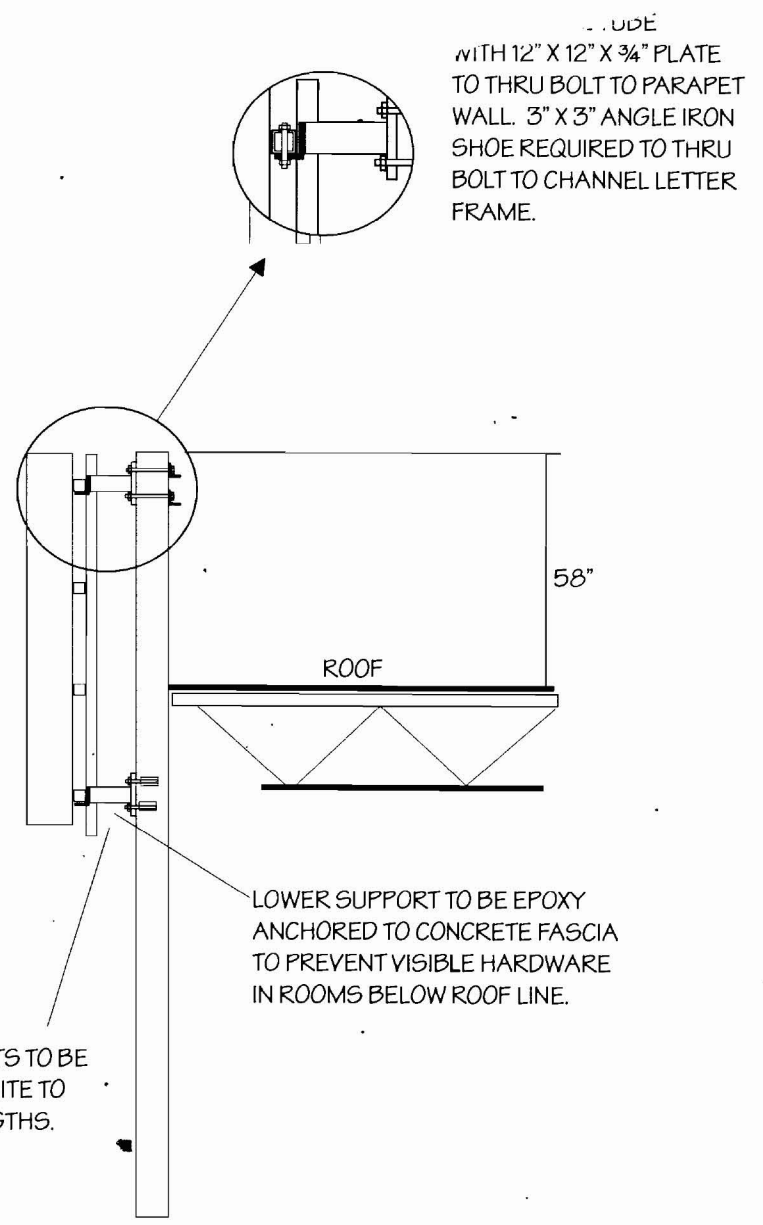

|                |                   |                   |                  |                      |  |  |                              |
|----------------|-------------------|-------------------|------------------|----------------------|--|--|------------------------------|
| <b>SIGNS</b>   | Type              | Mat:              | Ret Size:        | Box Depth:           | Estimating   | Client: EASTLAND PARK HOTEL  | Location: PORTLAND, ME       |
|                | Face Mat:         | Th ckness         | Copy:            | Field Survey         | File Name: ROOF SIGN                               | Design Specifications Accepted By:   |                              |
| <b>LETTERS</b> | Pole Cover Mat:   | Hgt:              | Depth:           | Production           | Program: COREL 8                                   | Client:  | Landlord:                    |
|                | Interior Exterior | Face-Lit Back-Lit | Drain Holes: Y N | Update Eric EVS 7/14 | Scale: SHOWN                                       | Drawn By: TIM  | Sales Rep: BLUM Date: 5/3/00 |
|                | Face Mat:         | Th:               | Returns Mat:     | Depth:               | Sales Rep.   | Ref. Std. Dwg. No:   | Part No:                     |
|                | Mylar             | Backs Mat:        | Neon Rows:       | MM:                  | Revisions: Date: Revisions: Date: Revisions: Date: | © COPYRIGHT 2000 THE BARLO GROUP   |                              |
|                | Trans. Location:  | Wiring            | 1/2 BX           | 1/2 Liqtite          | 1 M-EVS 7/14 3                                     | THIS DESIGN IS THE PROPERTY OF THE BARLO GROUP. ALL PRODUCTION AND DUPLICATION RIGHTS ARE RESERVED BY THE BARLO GROUP. THIS PRINT IS DESIGNED FOR YOUR PERSONAL USE AND IS NOT TO BE USED OUTSIDE YOUR ORGANIZATION OR EXHIBITED IN ANY FASHION. |                              |
|                | Housings Glass    | Pk's              | Dbl. Backs       | Mtg. Nut Sert        | 2  | B-00-03-179 SHEET 1 of 10  |                              |



**BARLO SIGNS**  
158 Greeley St., Hudson, NH 03051  
(603) 882-2638 Fax (603) 882-7680



W.O.#: 51145

SCOPE OF WORK pg 2

FRAMING AND INSTALLATION DETAIL FOR WALL MOUNT LETTERS

MAJOR PURCHASE

SIGN DISPOSITION

- Store for Barlo  Leave @ Site  Dispose
- Store for Customer  Chargeable  N/A

COLORS

LETTERS

Returns: PMS 200 RED INSIDE & OUT

Face: CLEAR LEXAN

Trim: PMS 200 RED.

Neon: RUBY RED

ALL STRUCTURE TO BE FINISHED SEMI GLOSSBLACK

ALL COLORS ARE FOR REPRESENTATION ONLY. SEE ACTUAL SAMPLES FOR COLOR MATCH. ALL FINISHES TO BE SEMI-GLOSS UNLESS OTHERWISE NOTED

GENERAL INFO.

|  |   |
|--|---|
| Qty: 1SET  | Sq. Ft: 368   |
| <input checked="" type="checkbox"/> S/F <input type="checkbox"/> D/F | <input checked="" type="checkbox"/> ILL. <input type="checkbox"/> Non-ILL |
| Ckts: 3  | Volt: 120V  |
| Amp: 20A   | UL:   |

EXISTING ELECT.

|            |       |
|------------|-------|
| Ckts: NONE | Volt: |
| Amp:       | None: |

ELECTRICAL TO BE COORDINATED BY JEFF ZACHESKY

LETTERS  
SIGN

|  |   |  |
|--|---|--|
| Interior <input checked="" type="checkbox"/> Exterior <input type="checkbox"/> | Face-Lit <input type="checkbox"/> Back-Lit <input type="checkbox"/>                   | Drain Holes: <input checked="" type="checkbox"/> Y <input type="checkbox"/> N                                      |
| Face Mat: CLEAR PLEX Th: 3/16"   | Returns Mat: .063   | Depth: 10"   |
| Mylar 1" SOFT "L"  | Backs Mat: PLYMETAL   | Neon Rows: 3 MM: 15  |
| Trans. Location: SELF CONTAIN  | Wiring 1/2 BX <input checked="" type="checkbox"/> 1/2 Liqite <input type="checkbox"/> | Raceway  |
| Housings <input checked="" type="checkbox"/> Glass <input type="checkbox"/>    | PK's <input type="checkbox"/> Dbl. Backs <input type="checkbox"/>                     | Mtg. Nut Sert <input type="checkbox"/> Thru Back <input checked="" type="checkbox"/> Clip <input type="checkbox"/> |

|              |   |
|--------------|---|
| Estimating   |   |
| Field Survey |   |
| Production   |   |
| Update Eric  | EVS 7/14                                |
| Update A.B.  |   |
| Sales Rep.   |   |
| Revisions:   | Date: Revisions: Date: Revisions: Date: |
| 1            | M-EVS 7/14 3 5                          |
| 2            | 4 6                                     |

|  |  |
|--|--|
| Client: EASTLAND PARK HOTEL  | Location: PORTLAND, ME                     |
| File Name: ROOF SIGN   | Design Specifications Accepted By:         |
| Program: COREL B   | Client: Landlord:                          |
| Scale: SHOWN   | Drawn By: TIM Sales Rep: BLUM Date: 5/3/00 |
| Ref. Std. Dwg. No:   | Part No:                                   |
| © COPYRIGHT 2000 THE BARLO GROUP<br>THIS DESIGN IS THE PROPERTY OF THE BARLO GROUP. ALL PRODUCTION AND DUPLICATION RIGHTS ARE RESERVED BY THE BARLO GROUP. THIS PRINT IS DESIGNED FOR YOUR PERSONAL USE AND IS NOT TO BE USED OUTSIDE YOUR ORGANIZATION OR EXHIBITED IN ANY FASHION. |  |

**BARLO SIGNS**  
158 Greeley St., Hudson, NH 03051  
(603) 882-2638 Fax (603) 882-7680

**B-00-03-179**  
SHEET 2 OF 10

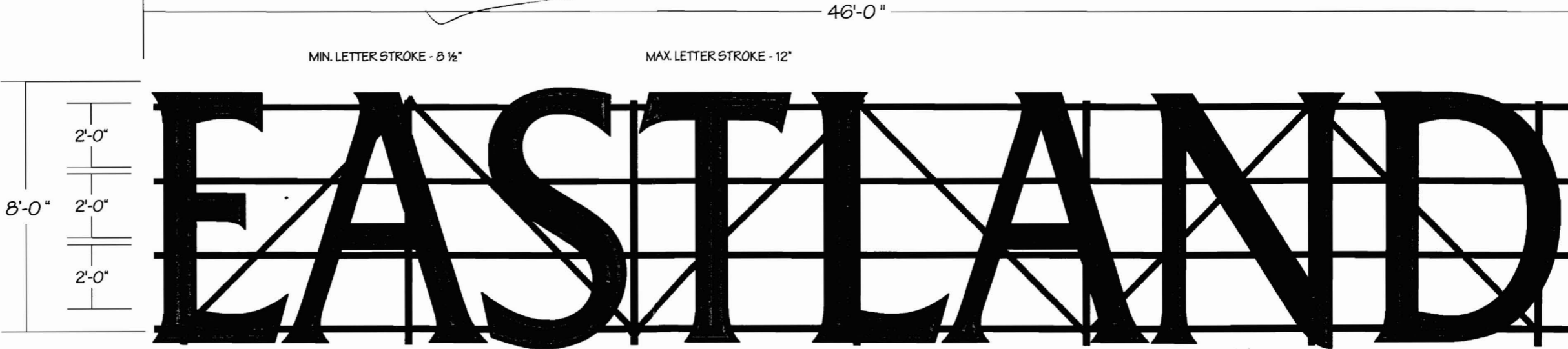

CHANNEL LETTER LAYOUT - WALL MOUNT - SCALE: 1/4"=1'-0"

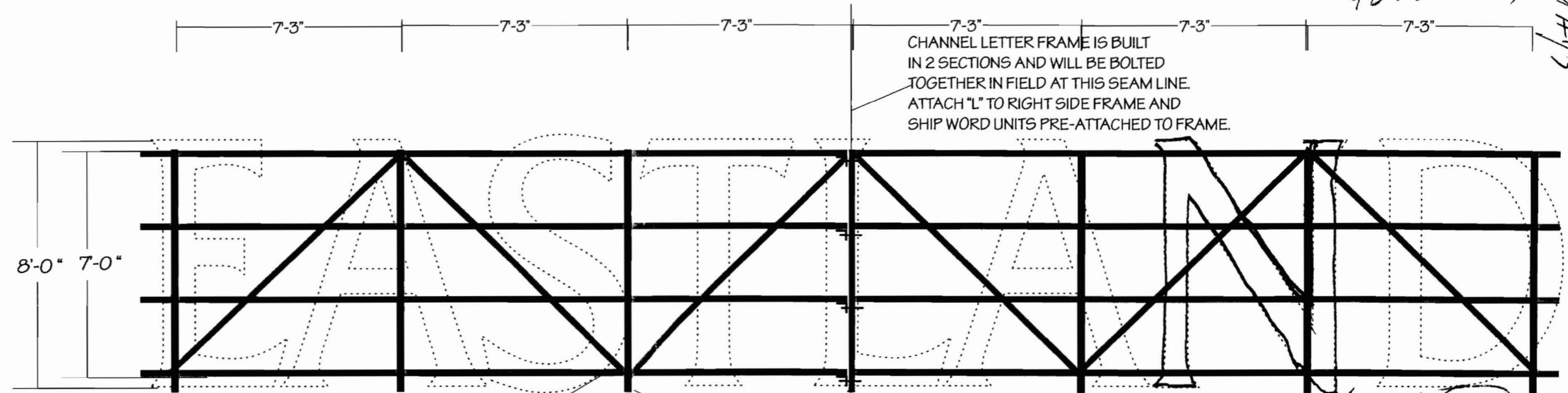

FRAMEWORK BUILT AND PROVIDED BY BARLOMEX

NOTE: KEEP BOTTOM OF 2" SQ. STEEL TUBE VERTICAL MEMBERS 2" LOWER THEN BOTTOM OF LETTERS. THIS WILL ALLOW FRAME AND COPY TO RIDE ON A TRAILER UNHINDERED.

*SMALL*  
*DO NOT CUT*  
70% 220-160  
120-Height - 5ft in 1000  
40 dollars  
3d 4/15  
Two twice B per

*0.08*



**W.O.#:** 51145

**SCOPE OF WORK pg 6**

FAB & INSTALL THE FOLLOWING:

(1) ENTRANCE MARQUEE

AS SHOWN

**MAJOR PURCHASE**

**SIGN DISPOSITION**

- Store for Barlo  Leave @ Site  Dispose
- Store for Customer  Chargeable  N/A

**COLORS**

SEE PRINT

CONSTRUCTION NOTE: ALL EXPOSED FASTENERS TO BE EITHER CONCEALED OR DETAILED FOR EXTERIOR PRESENTATION



ALL COLORS ARE FOR REPRESENTATION ONLY. SEE ACTUAL SAMPLES FOR COLOR MATCH. ALL FINISHES TO BE SEMI-GLOSS UNLESS OTHERWISE NOTED

**GENERAL INFO.**

Qty:                      Sq. Ft: xx  
S/F   D/F                      ILL.   Non-ILL

**ELECTRICAL REQ'M'T**

EXISTING JUNCTION BOX CONTAINS (2) 120V/20A CIR (63) MARQUEE LIGHTS REQ'D. @25 WATTS EACH = 1575 WATTS =13.1 AMPS  
USE (1) CIR TO POWER MARQUEE LAMPS  
USE (1) CIR TO POWER OVAL CABINET AND UNDER CANOPY RECESSED LIGHTING.

**LETTERS**

|                  |            |              |              |             |          |                  |
|------------------|------------|--------------|--------------|-------------|----------|------------------|
| Type:            | Mat:       | Ret. Size:   | Box Depth:   | Estimating  |          |                  |
| Face Mat:        | Thickness: | Copy:        | Field Survey |             |          |                  |
| Pole Cover Mat:  | Hgt:       | Depth:       | Production   |             |          |                  |
| Interior         | Exterior   | Face-Lit     | Back-Lit     | Update Eric | EVS      | 7/14             |
| Face Mat:        | Th:        | Returns Mat: | Depth:       | Update A.B. |          |                  |
| Mylar Size:      | Backs Mat: | Neon Rows:   | MM:          | Sales Rep.  |          |                  |
| Trans. Location: | Wiring     | 1/2 BX       | 1/2 Liqitte  | Raceway     |          |                  |
| Housings         | Glass      | Pk's         | Dbl. Backs   | Mtg.        | Nut Sert | Thru Back < Clip |
| Revisions:       | Date:      | Revisions:   | Date:        | Revisions:  | Date:    |                  |
| 1                | M-EVS      | 7/14         | 3            |             | 5        |                  |
| 2                |            |              | 4            |             | 6        |                  |

|   |                       |                                    |              |
|---|-----------------------|------------------------------------|--------------|
| Client:   | <b>EASTLAND HOTEL</b> | Location:                          | PORTLAND, ME |
| File Name:  | EASTLAND 0003179 P2   | Design Specifications Accepted By: |              |
| Program:  | COREL 8               | Client:                            | Landlord:    |
| Scale:  | SHOWN                 | Drawn By:                          | TIM          |
|   |                       | Sales Rep:                         | BLUM         |
|   |                       | Date:                              | 6/23/00      |
|   |                       | Ref. Std. Dwg. No:                 |              |
|   |                       | Part No:                           |              |
| <p><b>© COPYRIGHT 2000 THE BARLO GROUP</b><br/>THIS DESIGN IS THE PROPERTY OF THE BARLO GROUP. ALL PRODUCTION AND DUPLICATION RIGHTS ARE RESERVED BY THE BARLO GROUP. THIS PRINT IS DESIGNED FOR YOUR PERSONAL USE AND IS NOT TO BE USED OUTSIDE YOUR ORGANIZATION OR EXHIBITED IN ANY FASHION.</p> |                       |                                    |              |

BARLO  
SIGNS

158 Greeley St., Hudson, NH 03051  
(603) 882-2638 Fax (603) 882-7680

B-00-03-179

SHEET 6 OF 10

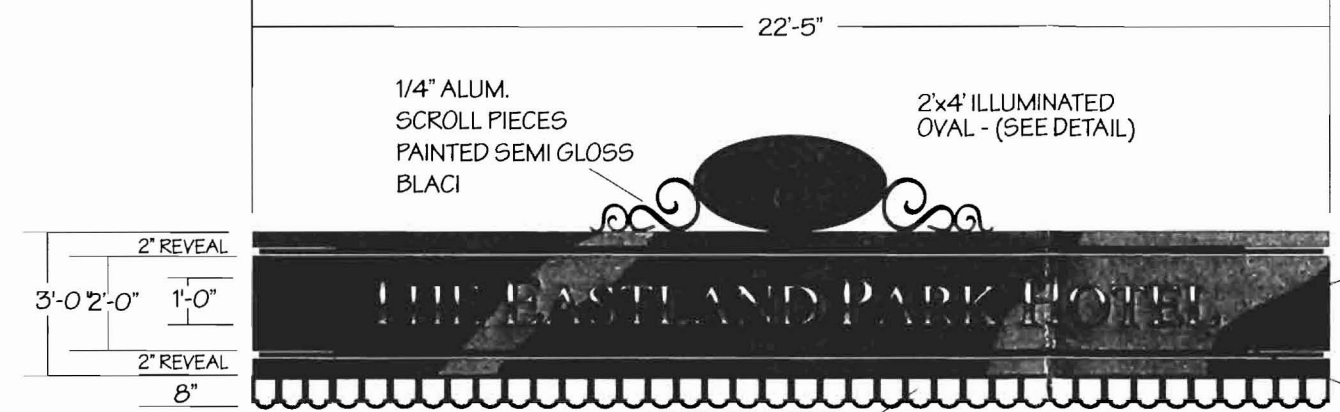

FRONT ELEVATION - SCALE 1/4"=1'-0" WITH MARQUEE LIGHTS BEHIND (SEE DETAIL)

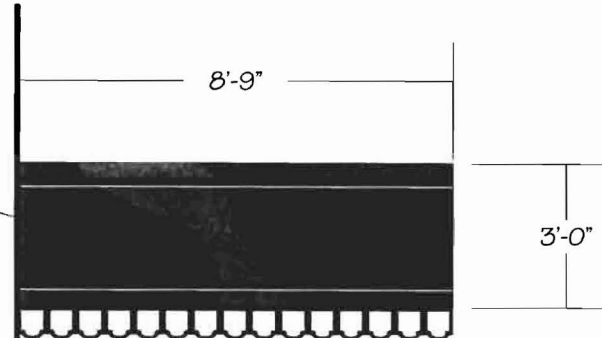

SIDE ELEVATION - SCALE: 1/4"=1'-0"

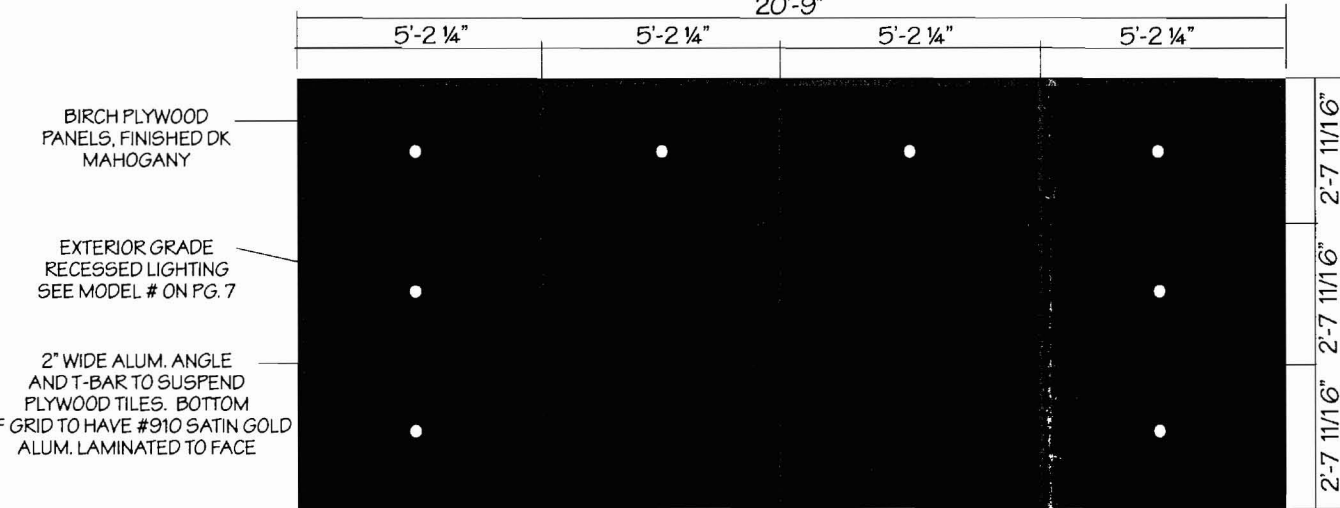

REFLECTIVE CEILING PLAN - SCALE: 1/4"=1'-0"

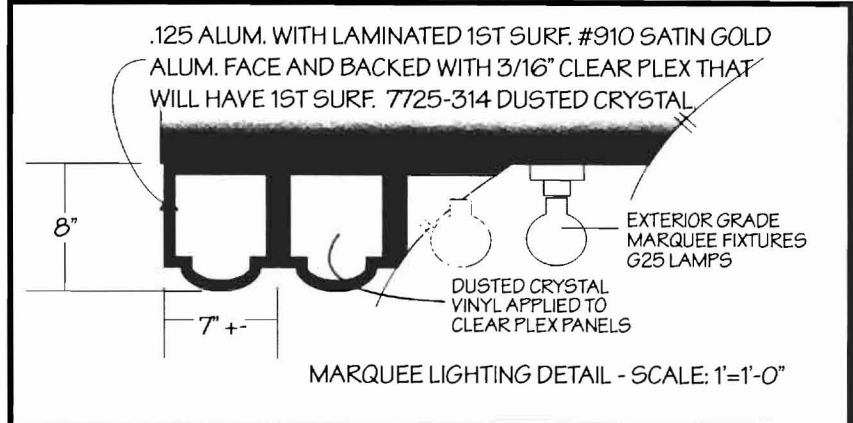

MARQUEE LIGHTING DETAIL - SCALE: 1"=1'-0"

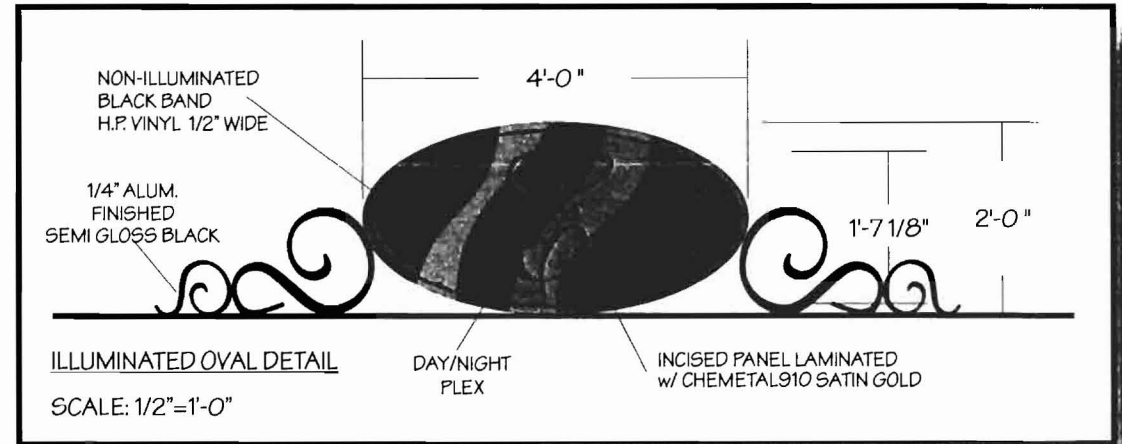

FRONT ENTRANCE - N.T.S.



**W.O.#:** 51145

**SCOPE OF WORK pg 7**

CROSS SECTIONS OF CANOPY MARQUEE INSTALLATION

**MAJOR PURCHASE**

**SIGN DISPOSITION**

- Store for Barlo  Leave @ Site  Dispose
- Store for Customer  Chargeable  N/A

**COLORS**

SEE PRINT

CONSTRUCTION NOTE: ALL EXPOSED FASTENERS TO BE EITHER CONCEALED OR DETAILED FOR EXTERIOR PRESENTATION



ALL COLORS ARE FOR REPRESENTATION ONLY. SEE ACTUAL SAMPLES FOR COLOR MATCH. ALL FINISHES TO BE SEMI-GLOSS UNLESS OTHERWISE NOTED

**GENERAL INFO.**

|         |              |
|---------|--------------|
| Qty:    | Sq. Ft: xx   |
| S/F D/F | ILL. Non-ILL |
| Ckts:   | Volt:        |
| Amp:    | UL:          |

**EXISTING ELECT.**

|       |       |
|-------|-------|
| Ckts: | Volt: |
| Amp:  | None: |

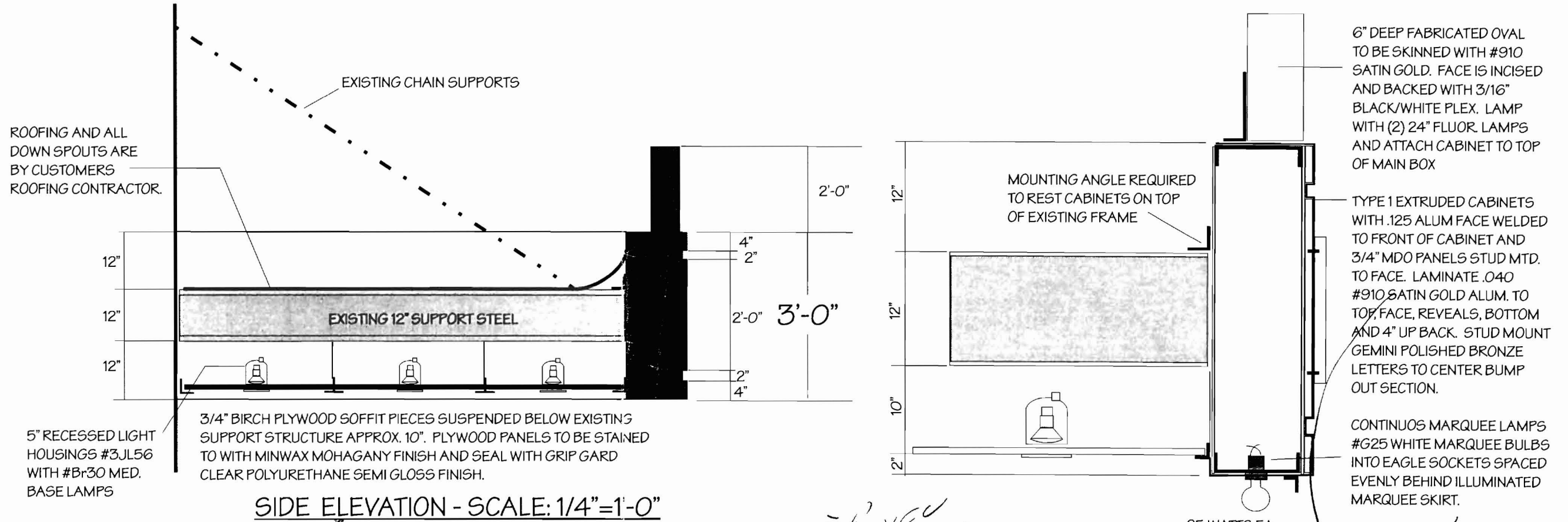

SIDE ELEVATION - SCALE: 1/4"=1'-0"

*If you want a spec change please submit to me & way*

*BIAS B/C REAL BIAS METAL PLEX STILL DO NOT HAVE SAMPLE*

|                |   |                   |                            |                  |  |                                    |                        |               |
|----------------|---|-------------------|----------------------------|------------------|--|------------------------------------|------------------------|---------------|
| <b>LETTERS</b> | Type:   | Mat:              | Ret. Size:                 | Box Depth:       | Estimating   | Client: EASTLAND HOTEL             | Location: PORTLAND, ME |               |
|                | Face Mat:   | Thickness:        | Copy:                      | Field Survey     | File Name: EASTLAND 0003179 P2   | Design Specifications Accepted By: |                        |               |
|                | Pole Cover Mat:   | Hgt:              | Depth:                     | Production       | Program: COREL 8   | Client:                            | Landlord:              |               |
|                | Interior Exterior   | Face-Lit Back-Lit | Drain Holes: Y N           | Update Eric      | Scale: SHOWN   | Drawn By: TIM                      | Sales Rep: BLUM        | Date: 6/23/00 |
|                | Face Mat:   | Th:               | Returns Mat:               | Update A.B.      | Ref. Std. Dwg. No:   | Part No:                           |                        |               |
|                | Mylar Size:   | Backs Mat:        | Neon Rows:                 | Sales Rep.       | © COPYRIGHT 2000 THE BARLO GROUP   |                                    |                        |               |
|                | Trans. Location:  | Wiring            | 1/2 BX 1/2 LiqLite Raceway | Revisions: Date: | THIS DESIGN IS THE PROPERTY OF THE BARLO GROUP. ALL PRODUCTION AND DUPLICATION RIGHTS ARE RESERVED BY THE BARLO GROUP. THIS PRINT IS DESIGNED FOR YOUR PERSONAL USE AND IS NOT TO BE USED OUTSIDE YOUR ORGANIZATION OR EXHIBITED IN ANY FASHION. |                                    |                        |               |
|                | Housings Glass Pk's Dbl. Backs Mtg. Nut Sert Thru Back < Clip |                   |                            | 1 M-EVS 7/17 3   | 2  | 5                                  |                        |               |
|                |   |                   |                            | 2                | 4  | 6                                  |                        |               |
|                |   |                   |                            |                  |  |                                    |                        |               |

**BARLO SIGNS**  
 158 Greeley St., Hudson, NH 03051  
 (603) 882-2638 Fax (603) 882-7680

**W.O.#:** 51145

**SCOPE OF WORK pg 8**

EXISTING FRAME SUPPORT DETAIL FOR NEW CANOPY WRAP.

**MAJOR PURCHASE**

**SIGN DISPOSITION**

- Store for Barlo  Leave @ Site  Dispose
- Store for Customer  Chargeable  N/A

**COLORS**

CONSTRUCTION NOTE: ALL EXPOSED FASTENERS TO BE EITHER CONCEALED OR DETAILED FOR EXTERIOR PRESENTATION



ALL COLORS ARE FOR REPRESENTATION ONLY. SEE ACTUAL SAMPLES FOR COLOR MATCH. ALL FINISHES TO BE SEMI-GLOSS UNLESS OTHERWISE NOTED

**GENERAL INFO.**

|         |              |
|---------|--------------|
| Qty:    | Sq. Ft: xx   |
| S/F D/F | ILL. Non-ILL |
| Ckts:   | Volt:        |
| Amp:    | UL:          |

**EXISTING ELECT.**

|       |       |
|-------|-------|
| Ckts: | Volt: |
| Amp:  | None: |

**LETTERS SIGNS**

|                              |                                |                       |              |            |            |       |
|------------------------------|--------------------------------|-----------------------|--------------|------------|------------|-------|
| Type:                        | Mat:                           | Ret.Size:             | Box Depth:   | Estimating |            |       |
| Face Mat:                    | Thickness:                     | Copy:                 | Field Survey |            |            |       |
| Pole Cover Mat:              | Hgt:                           | Depth:                | Production   |            |            |       |
| Interior Exterior            | Face-Lit Back-Lit              | Drain Holes: Y N      | Update Eric  | EVS        | 7/17       |       |
| Face Mat:                    | Th:                            | Returns Mat:          | Update A.B.  |            |            |       |
| Mylar Size:                  | Backs Mat:                     | Neon Rows:            | Sales Rep.   |            |            |       |
| Trans. Location:             | Wiring                         | ½ BX ½ Liqite Raceway | Revisions:   | Date:      | Revisions: | Date: |
| Housings Glass Pk's Dbl.Back | Mtg. Nut Sert Thru Back < Clip |                       | 1            | M-EVS 7/17 | 3          |       |
|                              |                                |                       | 2            |            | 4          |       |

|  |            |                                    |                               |
|--|------------|------------------------------------|-------------------------------|
| Client: <b>EASTLAND HOTEL</b>  |            | Location: PORTLAND, ME             |                               |
| File Name: EASTLAND 0003179 P2   |            | Design Specifications Accepted By: |                               |
| Program: COREL 8   |            | Client: Landlord:                  |                               |
| Scale: SHOWN   |            | Drawn By: TIM                      | Sales Rep: BLUM Date: 6/23/00 |
| Ref. Std. Dwg. No:   |            | Part No:                           |                               |
| <p><b>© COPYRIGHT 2000 THE BARLO GROUP</b></p> <p>THIS DESIGN IS THE PROPERTY OF THE BARLO GROUP. ALL PRODUCTION AND DUPLICATION RIGHTS ARE RESERVED BY THE BARLO GROUP. THIS PRINT IS DESIGNED FOR YOUR PERSONAL USE AND IS NOT TO BE USED OUTSIDE YOUR ORGANIZATION OR EXHIBITED IN ANY FASHION.</p> |            |                                    |                               |
| Revisions:   | Date:      | Revisions:                         | Date:                         |
| 1  | M-EVS 7/17 | 3                                  |                               |
| 2  |            | 4                                  |                               |

# BARLO SIGNS

158 Greeley St., Hudson, NH 03051  
(603) 882-2638 Fax (603) 882-7680

B-00-03-179

SHEET 8 OF 10

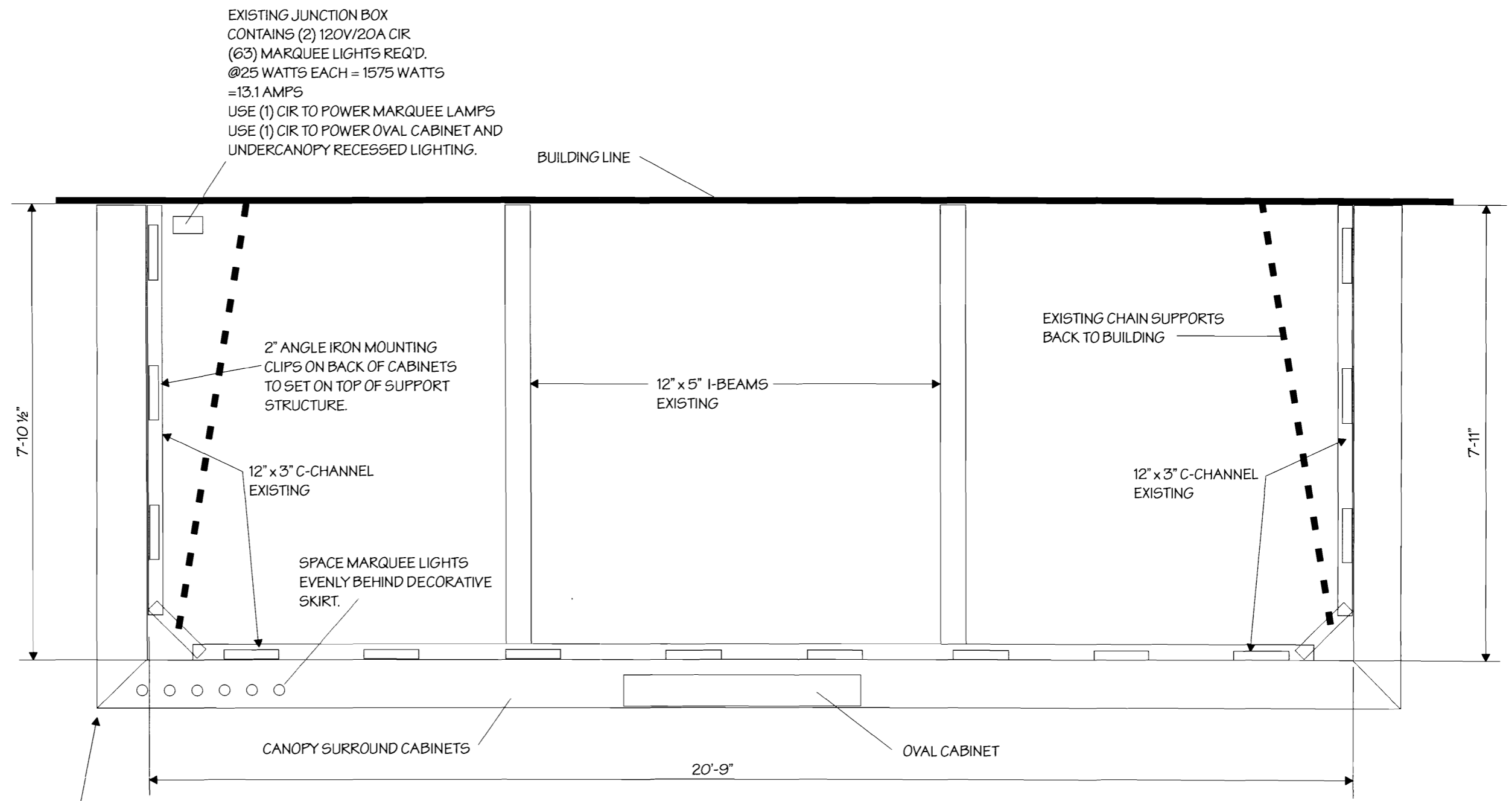

NOTE: SUPPORT STRUCTURE IS SLIGHTLY OUT OF SQUARE PROVIDE ADJUSTMENT SPACERS FOR CREW TO ADJUST IN FIELD TO KEEP CORNERS AS TIGHT AS POSSIBLE.