

- KEYED NOTES**
- 1 DENOTES LOCATION OF GALVANIZED FENCING.
 - 2 DENOTES LOCATION OF BLACK VINYL FENCING.
 - 3 PREPARE EXISTING CMU WALL AND PRESSURE WASH TO CLEAN AND REMOVE EFFLORESCENCE/DIRT FROM FACADE. REMOVE ALL LOOSE MATERIAL. FILL BUG HOLES, AIR POCKETS AND VOIDS WITH REPAIR MORTAR. PAINT ALL 4 EXTERIOR WALLS.
 - 4 CLEAN, PRIME AND PAINT ALL SIGN FRAMING AND SUPPORTING STEEL INCLUDING OVERHEAD GATE STEEL.

FOREST AVE ELEVATION
3/32"=1'-0"

NOTE:
OFFICE CONDO FACADE
NOT SHOWN FOR CLARITY

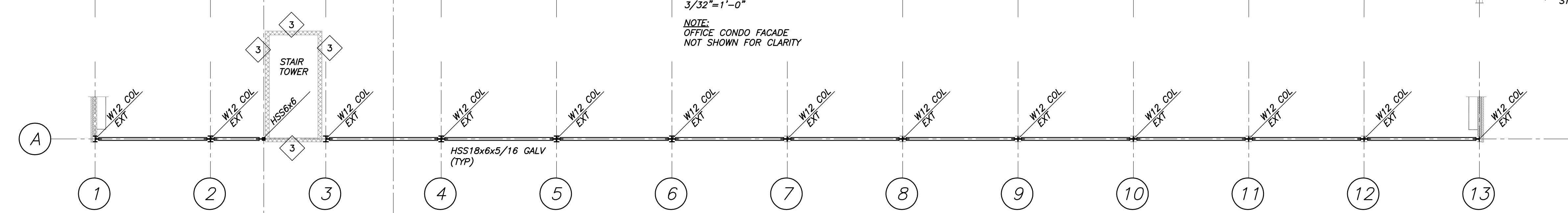

FOREST AVE LEVEL 4 PLAN
3/32"=1'-0"

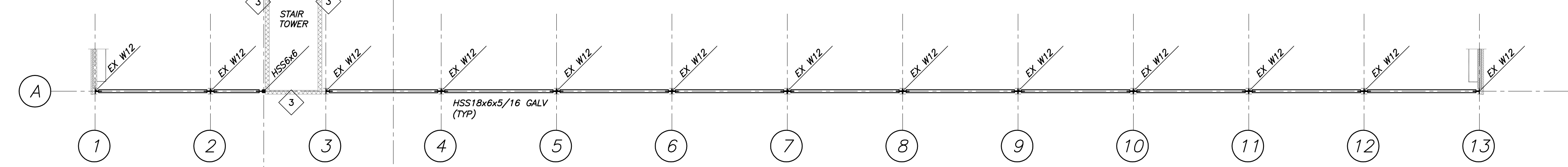

FOREST AVE LEVEL 3 PLAN
3/32"=1'-0"

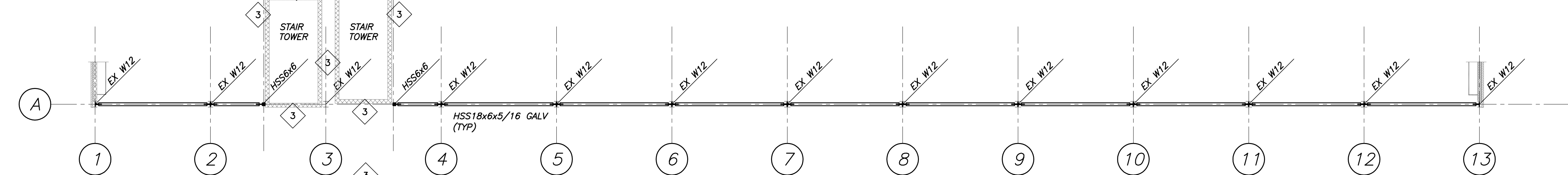

FOREST AVE LEVEL 2 PLAN
3/32"=1'-0"

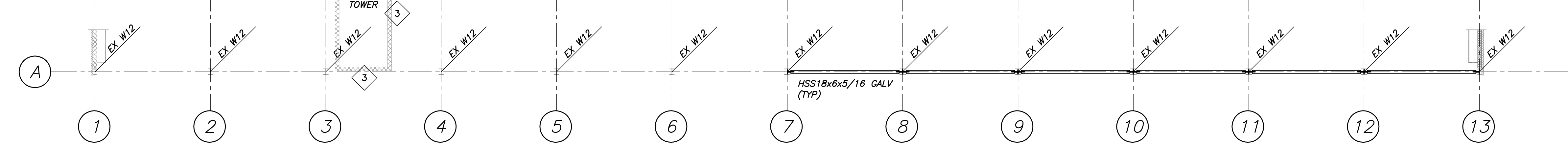

FOREST AVE LEVEL 1 PLAN
3/32"=1'-0"

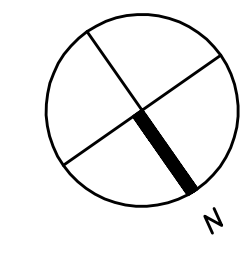
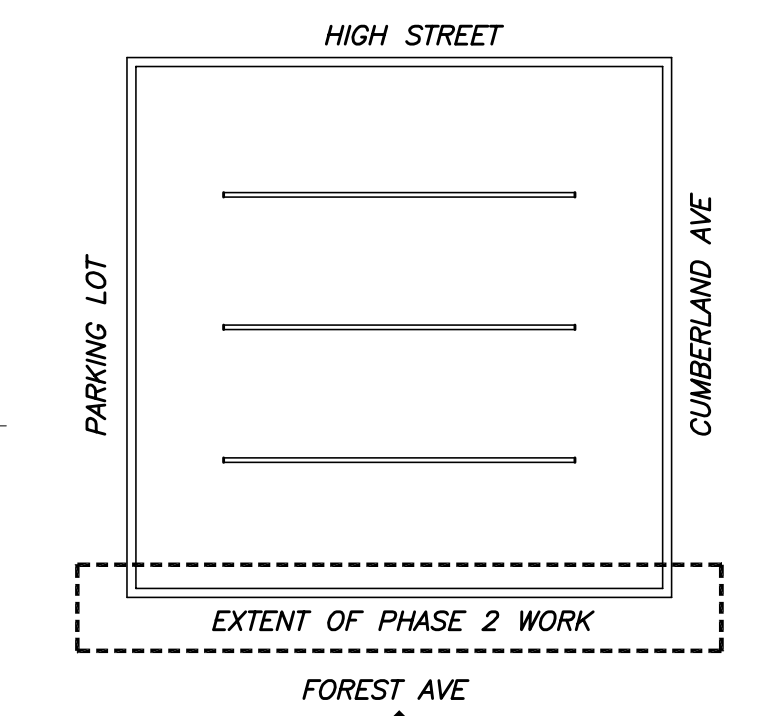

THIS DRAWING IS AN INSTRUMENT OF SERVICE AND SHALL REMAIN THE PROPERTY OF BECKER STRUCTURAL ENGINEERS INC. IT SHALL NOT BE REPRODUCED, COPIED, LENT, OR DISPOSED OF DIRECTLY OR INDIRECTLY, NOR USED FOR ANY PURPOSE OTHER THAN FOR WHICH IT IS SPECIFICALLY FURNISHED AND MUST BE RETURNED TO BECKER STRUCTURAL ENGINEERS INC. ON COMPLETION OF WORK, IF REQUESTED.

Project	
Issued For	FOR COORDINATION FOR PERMIT
Date	12/5/16 1/18/17
Rev. No	

GATEWAY PARKING GARAGE
PORTLAND, MAINE
FACADE REPAIRS PHASE 2
NEW WORK ELEVATION & PLANS

Designed	JMM	Scale	AS NOTED
Drawn	RJB	Date	12/21/16
Checked	JMM	Becker Job Number	3917

S1