

DISPLAY THIS CARD ON PRINCIPAL FRONTAGE OF WORK CITY OF PORTLAND

BUILDING PERMIT

Permit Number: 081486

Please Read Application And Notes, If Any, Attached

This is to certify that 181 High Street LLC/Bailey S. Company

has permission to Erect 6' x 6' sign attached to the parking garage.

AT 173 High St 037 E006009

provided that the person or persons, firm or corporation accepting this permit shall comply with all of the provisions of the Statutes of Maine and of the Ordinances of the City of Portland regulating the construction, maintenance and use of buildings and structures, and of the application on file in this department.

Apply to Public Works for street line and grade if nature of work requires such information.

Notification of inspection must be given and written permission procured before this building or part thereof is lath or other work is set-in. 24 HOUR NOTICE IS REQUIRED.

A certificate of occupancy must be procured by owner before this building or part thereof is occupied.

OTHER REQUIRED APPROVALS

Fire Dept. _____

Health Dept. _____

Appeal Board _____

Other _____

Department Name _____

CITY OF PORTLAND

12/3/08 *Chita L/K*
Director - Building & Inspection Services

PENALTY FOR REMOVING THIS CARD

City of Portland, Maine - Building or Use Permit Application

389 Congress Street, 04101 Tel: (207) 874-8703, Fax: (207) 874-8716

Permit No: 08-1486	Issue Date: 12/3/08	CBL: 037 E006009
-----------------------	------------------------	---------------------

Location of Construction: 173 High St	Owner Name: 181 High Street LLC	Owner Address: 6 West 20th Street, 5th Floor	Phone: 212 929-5414
Business Name:	Contractor Name: Bailey Sign Company Inc.	Contractor Address: 9 Thomas Drive Westbrook	Phone: 2077742843
Lessee/Buyer's Name	Phone:	Permit Type: Signs - Permanent	Zone: B-3/B-3c

Past Use: Parking Garage	Proposed Use: Parking Garage / Erect 6' x 6' sign attached to the parking garage.	Permit Fee: \$102.00	Cost of Work: \$0.00	CEO District: 1
		FIRE DEPT: <input type="checkbox"/> Approved <input type="checkbox"/> Denied	INSPECTION: Use Group: S-2 Type: Signage IBC-2003	

Proposed Project Description:
Erect 6' x 6' sign attached to the parking garage.

Signature: _____
Signature: 12/3/08 *CL*
PEDESTRIAN ACTIVITIES DISTRICT (P.A.D.)
Action: Approved Approved w/Conditions Denied
Signature: _____ Date: _____

Permit Taken By: gg	Date Applied For: 11/24/2008	Zoning Approval
------------------------	---------------------------------	------------------------

<ol style="list-style-type: none"> This permit application does not preclude the Applicant(s) from meeting applicable State and Federal Rules. Building permits do not include plumbing, septic or electrical work. Building permits are void if work is not started within six (6) months of the date of issuance. False information may invalidate a building permit and stop all work.. 	Special Zone or Reviews <input type="checkbox"/> Shoreland <input type="checkbox"/> Wetland <input type="checkbox"/> Flood Zone <input type="checkbox"/> Subdivision <input type="checkbox"/> Site Plan Maj <input type="checkbox"/> Minor <input type="checkbox"/> MM <input type="checkbox"/> OK Date: 11/25/08 <i>APM</i>	Zoning Appeal <input type="checkbox"/> Variance <input type="checkbox"/> Miscellaneous <input type="checkbox"/> Conditional Use <input type="checkbox"/> Interpretation <input type="checkbox"/> Approved <input type="checkbox"/> Denied Date: _____	Historic Preservation <input checked="" type="checkbox"/> Not in District or Landmark <input type="checkbox"/> Does Not Require Review <input type="checkbox"/> Requires Review <input type="checkbox"/> Approved <input type="checkbox"/> Approved w/Conditions <input type="checkbox"/> Denied <i>ABM</i> Date: _____
---	---	---	--

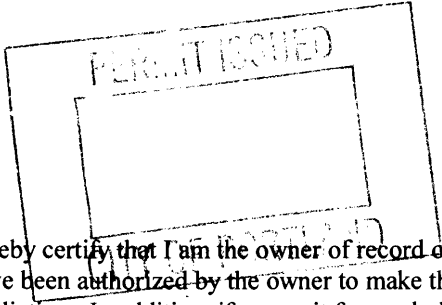

CERTIFICATION

I hereby certify that I am the owner of record of the named property, or that the proposed work is authorized by the owner of record and that I have been authorized by the owner to make this application as his authorized agent and I agree to conform to all applicable laws of this jurisdiction. In addition, if a permit for work described in the application is issued, I certify that the code official's authorized representative shall have the authority to enter all areas covered by such permit at any reasonable hour to enforce the provision of the code(s) applicable to such permit.

SIGNATURE OF APPLICANT	ADDRESS	DATE	PHONE
RESPONSIBLE PERSON IN CHARGE OF WORK, TITLE		DATE	PHONE

City of Portland, Maine - Building or Use Permit

389 Congress Street, 04101 Tel: (207) 874-8703, Fax: (207) 874-8716

Permit No: 08-1486	Date Applied For: 11/24/2008	CBL: 037 E006009
------------------------------	--	----------------------------

Location of Construction: 173 High St	Owner Name: 181 High Street LLC	Owner Address: 6 West 20th Street, 5th Floor	Phone: 212 929-5414
Business Name:	Contractor Name: Bailey Sign Company Inc.	Contractor Address: 9 Thomas Drive Westbrook	Phone: (207) 774-2843
Lessee/Buyer's Name	Phone:	Permit Type: Signs - Permanent	

Proposed Use: Parking Garage / Erect 6' x 6' sign attached to the parking garage.	Proposed Project Description: Erect 6' x 6' sign attached to the parking garage.
---	--

Dept: Zoning	Status: Approved	Reviewer: Ann Machado	Approval Date: 11/25/2008
Note:			Ok to Issue: <input checked="" type="checkbox"/>
Dept: Building	Status: Approved with Conditions	Reviewer: Chris Hanson	Approval Date: 12/03/2008
Note:			Ok to Issue: <input checked="" type="checkbox"/>
1) Signage Installation to comply with Chapter 31 of the IBC 2003 building code.			

BUILDING PERMIT INSPECTION PROCEDURES

Please call 874-8703 or 874-8693 (ONLY)

to schedule your inspections as agreed upon

Permits expire in 6 months, if the project is not started or ceases for 6 months.

The Owner or their designee is required to notify the inspections office for the following inspections and provide adequate notice. Notice must be called in 48-72 hours in advance in order to schedule an inspection:

By initializing at each inspection time, you are agreeing that you understand the inspection procedure and additional fees from a "Stop Work Order" and "Stop Work Order Release" will be incurred if the procedure is not followed as stated below.

A Pre-construction Meeting will take place upon receipt of your building permit.

 X **Final inspection required at completion of work.**

Certificate of Occupancy is not required for certain projects. Your inspector can advise you if your project requires a Certificate of Occupancy. All projects DO require a final inspection.

If any of the inspections do not occur, the project cannot go on to the next phase, REGARDLESS OF THE NOTICE OR CIRCUMSTANCES.

CERIFICATE OF OCCUPANICES MUST BE ISSUED AND PAID FOR, BEFORE THE SPACE MAY BE OCCUPIED.

Signature of Applicant/Designee

Date

Signature of Inspections Official

Date



Signage/Awning Permit Application

08 1456

If you or the property owner owes real estate or personal property taxes or user charges on any property within the City, payment arrangements must be made before permits of any kind are accepted.

Location/Address of Construction: <u>173 181 High Street</u>		
Tax Assessor's Chart, Block & Lot Chart# Block# Lot# <u>037 E 006</u>	Owner: <u>181 High Street LLC</u>	Telephone: <u>(212)929-5414</u>
Lessee/Buyer's Name (If Applicable) <u>Gateway Garage</u>	Applicant name, address & telephone: <u>Bailey Sign Inc 9 Thoms Dr. Westbrook, ME 04092 774-2843</u>	Total s.f. of signage x \$2.00 Per s.f. plus \$30.00/\$65.00 For H.D. signage= Total Fee: \$ _____ Awning Fee= cost of work _____ Total Fee: \$ _____
Who should we contact when the permit is ready: <u>Deanna Emery</u> phone: <u>774-2843 x 115</u> <u>@Bailey Sign</u>		
Tenant/allocated building space frontage (feet): Length: <u>250' +/-</u> Height: <u>80' +/-</u> Lot Frontage (feet) <u>300 +/-</u> Single Tenant or Multi Tenant Lot _____		
Current Specific use: <u>Parking Garage</u> If vacant, what was prior use: _____ Proposed Use: <u>same</u>		
Information on proposed sign(s): Freestanding (e.g., pole) sign? Yes _____ No <input checked="" type="checkbox"/> Dimensions proposed: _____ Height from grade: _____ Bldg. wall sign? (attached to bldg) Yes <input checked="" type="checkbox"/> No _____ Dimensions proposed: <u>6' x 6' = 36 sq feet</u>		
Proposed awning? Yes _____ No <input checked="" type="checkbox"/> Is awning backlit? Yes _____ No _____ Height of awning: _____ Length of awning: _____ Depth: _____ Is there any communication, message, trademark or symbol on it? Yes _____ No _____ If yes, total s.f. of panels w/communications, message, trademark or symbol: _____ s.f. <u>102.00</u>		
Information on existing and previously permitted sign(s): Freestanding (e.g., pole) sign? Yes _____ No <input checked="" type="checkbox"/> Dimensions proposed: _____ Bldg. wall sign? (attached to bldg) Yes <input checked="" type="checkbox"/> No _____ Dimensions proposed: <u>10' x 2' (2)</u> Awning? Yes _____ No <input checked="" type="checkbox"/> Sq. ft. area of awning w/communication: _____		
A site sketch and building sketch showing exactly where existing and new signage is located must be provided. Sketches and/or pictures of proposed signage and existing building are also required.		

NOV 24 2008

Please submit all of the information outlined in the Sign/Awning Application Checklist. Failure to do so may result in the automatic denial of your permit.

In order to be sure the City fully understands the full scope of the project, the Planning and Development Department may request additional information prior to the issuance of a permit. For further information visit us on-line at www.portlandmaine.gov, stop by the Building Inspections office, room 315 City Hall or call 874-8703.

I hereby certify that I am the Owner of record of the named property, or that the owner of record authorizes the proposed work and that I have been authorized by the owner to make this application as his/her authorized agent. I agree to conform to all applicable laws of this jurisdiction. In addition, if a permit for work described in this application is issued, I certify that the Code Official's authorized representative shall have the authority to enter all areas covered by this permit at any reasonable hour to enforce the provisions of the codes applicable to this permit.

Signature of applicant: Deanna Emery / Bailey Sign Inc Date: 11-21-08

B-3 multi-tenant
1 per front + 1 per tenant.
5% of wall 80 x 265 = 21200 (sq ft) = 10600 ft
City Ord sign - 2 x 10 = 20 ft
proposed 6 x 6 = 36 sq ft



Signage/Awning Permit Application Checklist

All of the following information is required and must be submitted. Checking off each item as you prepare your application package will ensure your package is complete and will help to expedite the permitting process.

- ✓ Certificate of Liability listing the City as additional insured if any portion of the sign abuts or encroaches on any public right of way, or can fall into any public right of way.
- ✓ Letter of permission from the owner indicating the permissions granted and the tenant/space building frontage.
- ✓ A sketch plan of lot indicating location of buildings, driveways and any abutting streets or rights of way, lengths of building frontages, street frontages and all existing setbacks. Please indicate on the plan all existing and proposed signs with their dimensions and specific locations. Be sure to include distance from the ground and building façade dimensions for any signage attached to the building.
- ✓ A sketch or photo of any proposed sign(s) indicating content, dimensions, materials, source of illumination, construction method as well as specifics of installation/attachment.
- N/A Certificate of flammability required for awning or canopy.
- ✓ A UL# is required for lighted signs at the time of final inspection.
- ✓ Pre-application questionnaire completed and attached.
- ✓ Photos of existing signage
- ✓ Details for sign fastening, attachment or mounting in the ground.

Permit fee for signage or awning-with-signage: \$30.00 plus \$2.00 per square foot of sign.

Permit fee for awning-without-signage is based on cost of work:
\$30.00 for the first \$1,000.00, \$9.00 per additional \$1,000.00 of cost.

Base application fee for any Historic District signage is \$65.00.

High St.

Cumberland Ave.

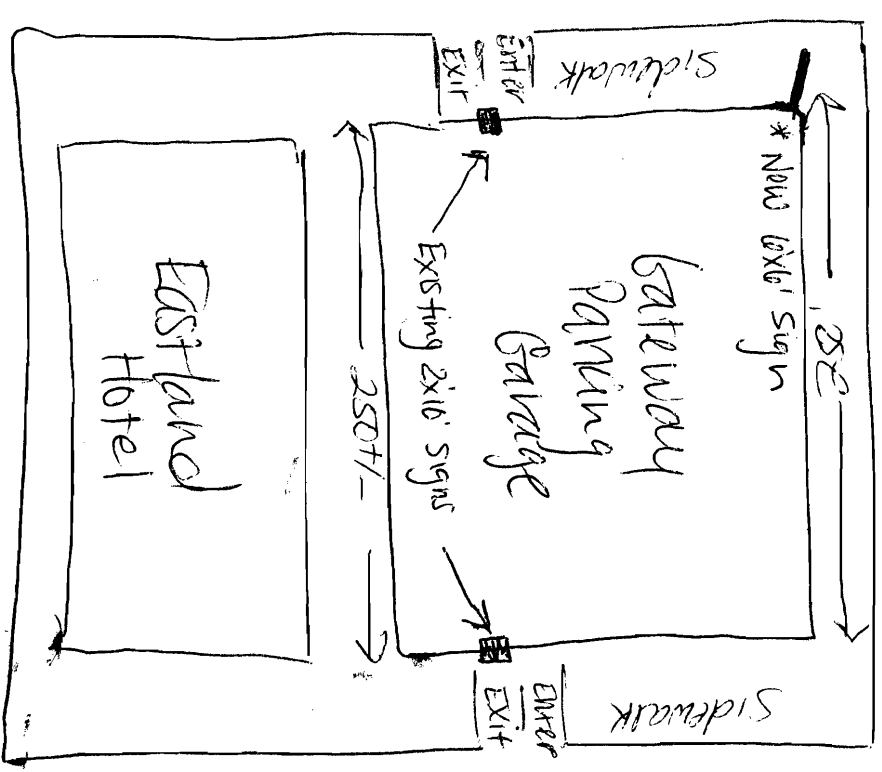

Congress St.

Forest Ave.

SCALE: ACTUAL SIZE



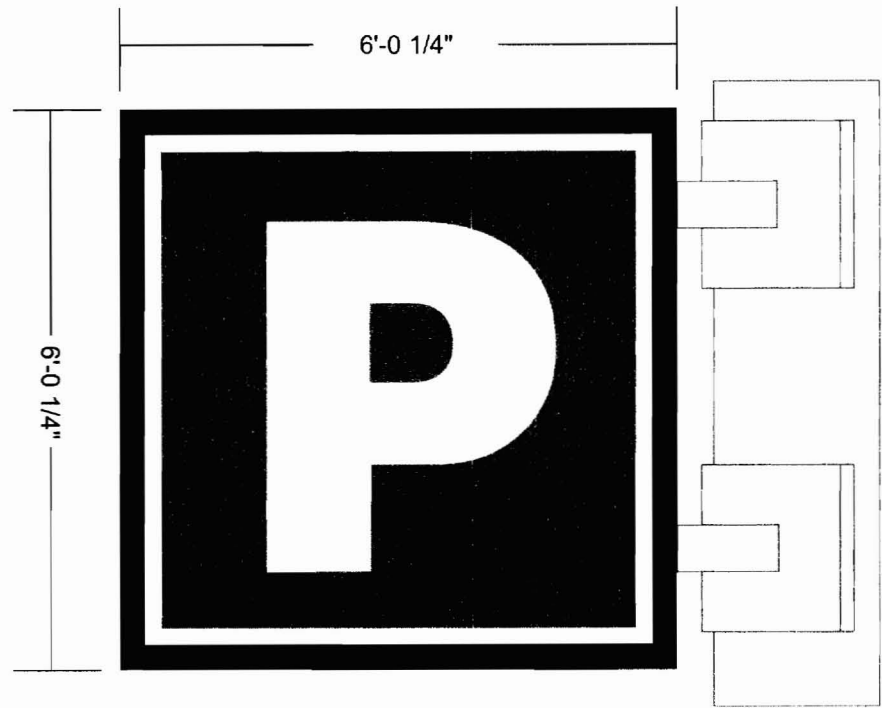

Plan View
Scale: 1/2"=1'-0"



Elevation
Scale: 1/2"=1'-0"

72" x 72" x 12" Sign Cabinet
Double Sided with Internally Illumination

CUSTOM COLOR CODE

-  3M 017 Cobalt Blue translucent vinyl
-  White
-  Matte Black

BACK BAY SIGN
 425 RIVERSIDE AVE. MEDFORD, MA 02155
 781.475.1001 fax 781.475.1002

This document, and the information contained herein are exclusive property of Back Bay Sign, LLC; communication, reproduction, or other uses are prohibited except with written authorization given in connection with company business. Common Law copyright is claimed as of the date completed © Back Bay sign, LLC.

Project Name: **Gateway Garage
Portland, ME**
 Sign Type: **Projecting sign**

Drawing: **1**
 Date: **11/11/2008**
 Rev: 

Approved X _____ Date _____

181 High Street LLC
6 West 20th Street, 5th Floor
New York, NY 10011
T: (212) 929-5414 F: (212) 929-6220

November 18, 2008

RE: Permission for building signage on Gateway Garage in Portland, ME

To Whom It May Concern:

As owners of the Gateway Garage, located at 181 High Street in Portland, Maine, we hereby grant permission to any and all parties necessary for the installation of signage on our parking facility. Said signage will be for the purpose of informing the public of the existence of the garage and the opportunity to park there. (Understood to be a "P" sign). These sign(s) may be located on any level of the parking facility, and exist on any of the street frontages (High St., Cumberland Ave, or Forest Ave). If there are any questions regarding this notice, or if further information is needed, please feel free to contact me at any time.

Regards,



Michael Urbanski
181 High Street LLC
c/o Noyack Medical Partners
(212) 929-5414 x207

ACORD - CERTIFICATE OF LIABILITY INSURANCE		DATE (MM/DD/YYYY) 11/18/08
PRODUCER NIA/UA Group, LLC 245 Main Street White Plains, NY 10801 914 946-3600		THIS CERTIFICATE IS ISSUED AS A MATTER OF INFORMATION ONLY AND CONFERS NO RIGHTS UPON THE CERTIFICATE HOLDER. THIS CERTIFICATE DOES NOT AMEND, EXTEND OR ALTER THE COVERAGE AFFORDED BY THE POLICIES BELOW.
INSURED 181 High Street, LLC c/o Noyack Medical Partners LLC 6 West 20th Street, 5th Floor New York, NY 10011		INSURERS AFFORDING COVERAGE INSURER A: Hartford Fire Insurance Company INSURER B: Hartford Casualty Insurance Company INSURER C: INSURER D: INSURER E:
		NAIC # 19682 29424

COVERAGES

THE POLICIES OF INSURANCE LISTED BELOW HAVE BEEN ISSUED TO THE INSURED NAMED ABOVE FOR THE POLICY PERIOD INDICATED. NOTWITHSTANDING ANY REQUIREMENT, TERM OR CONDITION OF ANY CONTRACT OR OTHER DOCUMENT WITH RESPECT TO WHICH THIS CERTIFICATE MAY BE ISSUED OR MAY PERTAIN, THE INSURANCE AFFORDED BY THE POLICIES DESCRIBED HEREIN IS SUBJECT TO ALL THE TERMS, EXCLUSIONS AND CONDITIONS OF SUCH POLICIES. AGGREGATE LIMITS SHOWN MAY HAVE BEEN REDUCED BY PAID CLAIMS.

INSR (ADD'L) LTR INSR	TYPE OF INSURANCE	POLICY NUMBER	POLICY EFFECTIVE DATE (MM/DD/YY)	POLICY EXPIRATION DATE (MM/DD/YY)	LIMITS
A	GENERAL LIABILITY <input checked="" type="checkbox"/> COMMERCIAL GENERAL LIABILITY <input type="checkbox"/> CLAIMS MADE <input checked="" type="checkbox"/> OCCUR GEN'L AGGREGATE LIMIT APPLIES PER: <input type="checkbox"/> POLICY <input type="checkbox"/> PRO-JECT <input type="checkbox"/> LOC.	10UUNAG9153	11/06/08	11/06/09	EACH OCCURRENCE \$1,000,000 DAMAGE TO RENTED PREMISES (Ea occurrence) \$300,000 MED EXP (Any one person) \$10,000 PERSONAL & ADV INJURY \$1,000,000 GENERAL AGGREGATE \$2,000,000 PRODUCTS - COMP-OP AGG \$2,000,000
A	AUTOMOBILE LIABILITY <input type="checkbox"/> ANY AUTO <input type="checkbox"/> ALL OWNED AUTOS <input type="checkbox"/> SCHEDULED AUTOS <input checked="" type="checkbox"/> HIRED AUTOS <input checked="" type="checkbox"/> NON-OWNED AUTOS GARAGE LIABILITY <input type="checkbox"/> ANY AUTO	10UUNAG9153	11/06/08	11/06/09	COMBINED SINGLE LIMIT (Ea accident) \$1,000,000 BODILY INJURY (Per person) \$ BODILY INJURY (Per accident) \$ PROPERTY DAMAGE (Per accident) \$ AUTO ONLY - EA ACCIDENT \$ OTHER THAN EA ACC \$ AUTO ONLY: AGG \$
B	EXCESS/UMBRELLA LIABILITY <input checked="" type="checkbox"/> OCCUR <input type="checkbox"/> CLAIMS MADE DEDUCTIBLE <input checked="" type="checkbox"/> RETENTION \$ 10,000	10XHUAG8315	11/06/08	11/06/09	EACH OCCURRENCE \$5,000,000 AGGREGATE \$5,000,000 \$ \$ \$ WC STATU- POLY LIMITS OTH- ER E.I. EACH ACCIDENT \$ E.I. DISEASE - EA EMPLOYEE \$ E.I. DISEASE - POLICY LIMIT \$
	WORKERS COMPENSATION AND EMPLOYERS' LIABILITY ANY PROPRIETOR/PARTNER/EXECUTIVE OFFICER/MEMBER EXCLUDED If yes, describe under SPECIAL PROVISIONS below OTHER				

DESCRIPTION OF OPERATIONS / LOCATIONS / VEHICLES / EXCLUSIONS ADDED BY ENDORSEMENT / SPECIAL PROVISIONS

Certificate holder is added as an additional insured, but only to the extent provided by the actual policy language of the General Liability policy. Most policies only provide coverage by written contract, agreement, or permit and only with respect to work performed by or on (See Attached Descriptions)

CERTIFICATE HOLDER City of Portland 389 Congress Street Portland, ME 04101	CANCELLATION SHOULD ANY OF THE ABOVE DESCRIBED POLICIES BE CANCELLED BEFORE THE EXPIRATION DATE THEREOF, THE ISSUING INSURER WILL ENDEAVOR TO MAIL 30 DAYS WRITTEN NOTICE TO THE CERTIFICATE HOLDER NAMED TO THE LEFT, BUT FAILURE TO DO SO SHALL IMPOSE NO OBLIGATION OR LIABILITY OF ANY KIND UPON THE INSURER, ITS AGENTS OR REPRESENTATIVES. AUTHORIZED REPRESENTATIVE 
--	--