

KEYED NOTES:

- 1 EXISTING BRICK WALL.
- 2 EXISTING STONE SILL.
- 3 EXISTING WOOD SILL.
- 4 EXISTING ALUMINUM SILL.
- 5 EXISTING ALUM. WINDOW FRAME.
- 6 EXISTING GYP. BD. SILL.
- 7 EXISTING METAL PAN - V/F.
- 8 EXISTING FURRING.
- 9 EXISTING METAL LATH/PLASTER.
- 10 EXISTING 2x STUD WALL.
- 11 EXISTING GYP. BD. FINISH.
- 12 EXISTING ALUMINUM SASH.
- 13 EXISTING GROUT.
- 14 EXISTING WOOD TRIM.
- 15 EXISTING WOOD TRIM.
- 16 EXISTING WEIGHT POCKET.
- 17 EXISTING WOOD FRAME.
- 18 EXISTING METAL STUD.
- 19 EXISTING CAULK.
- 20 ALUMINUM FINNING.
- 21 EXISTING FLYWOOD PANEL.
- 22 NOT USED.
- 23 NOT USED.
- 24 CAULK.
- 25 EXISTING METAL J BEAD.
- 26 INSULATE WEIGHT POCKETS.

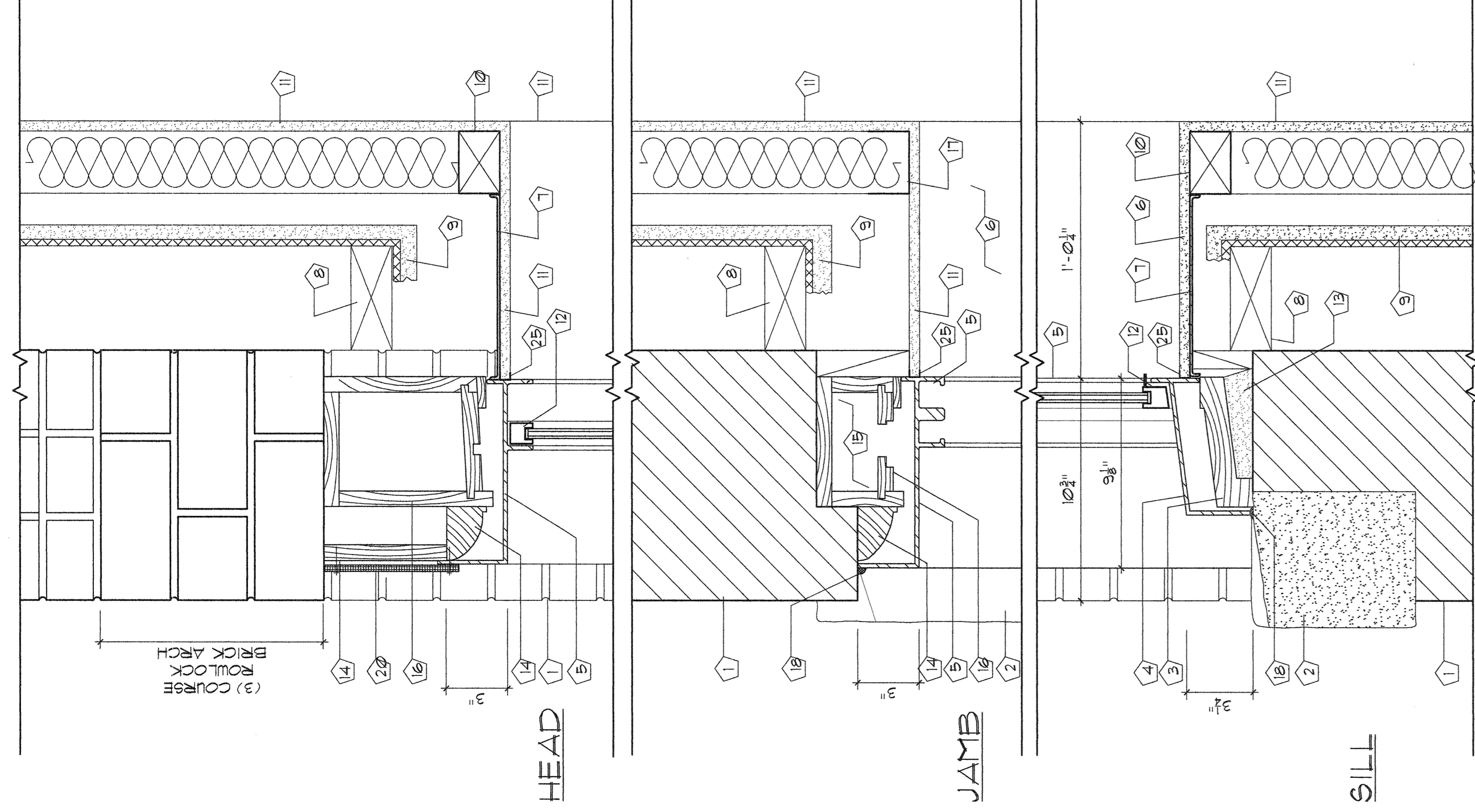

1 EXISTING TYPE "C" WINDOW  
SCALE: 3" = 1'-0"

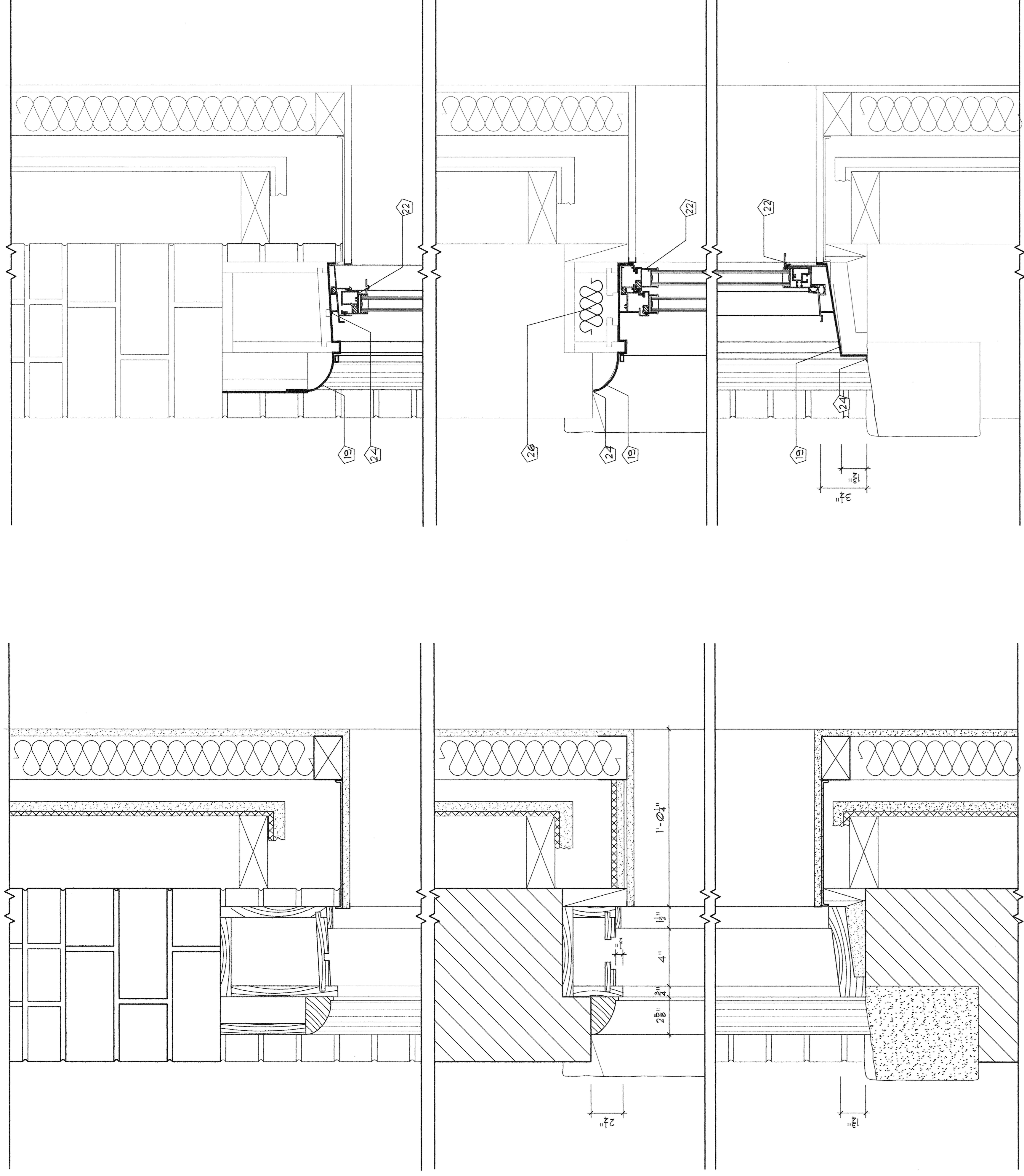

2 EXISTING TYPE "C" WINDOW  
(ALUMINUM WINDOW REMOVED)  
SCALE: 3" = 1'-0"

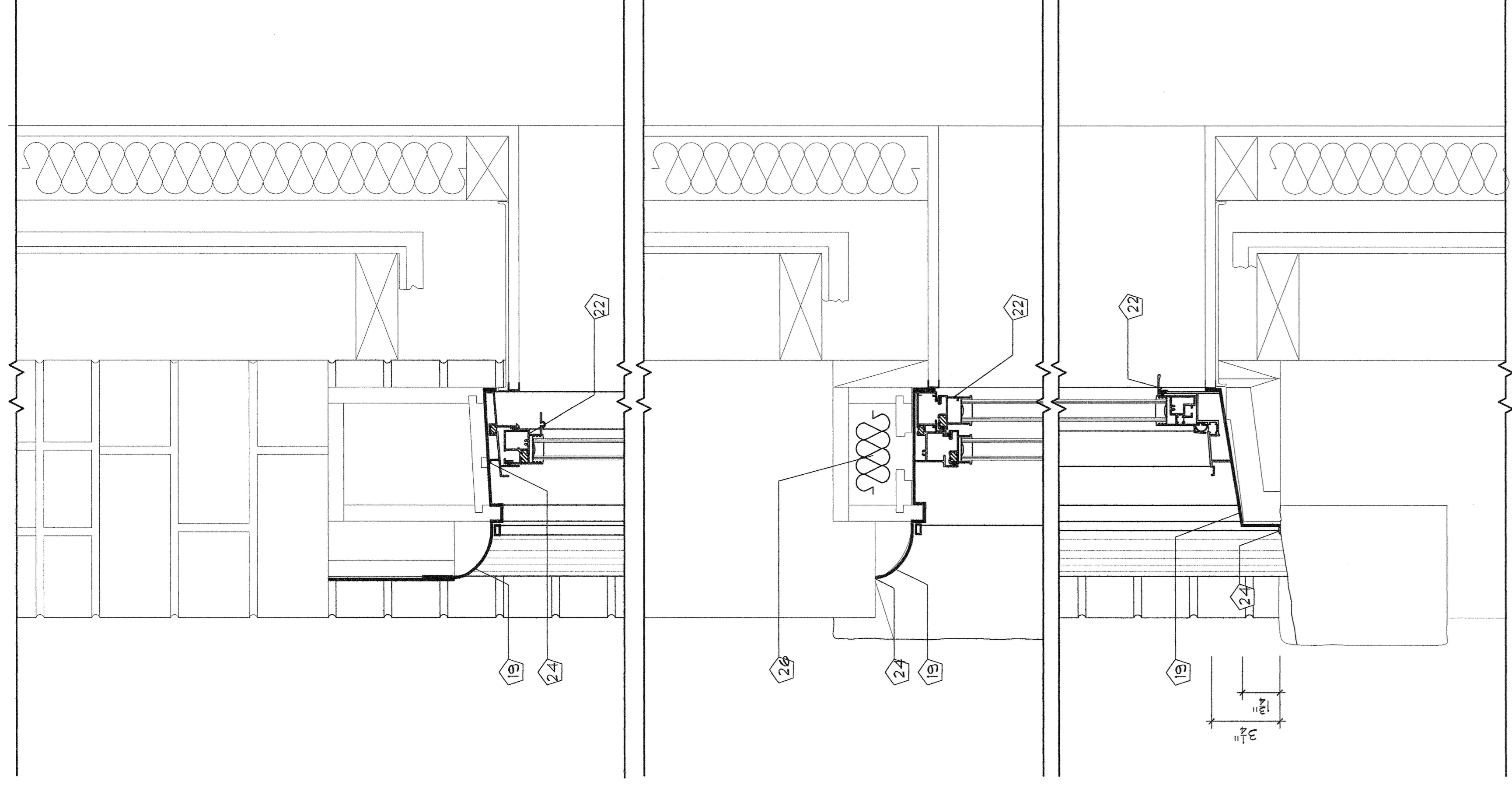

3 TYPE "C" REPLACEMENT WINDOW  
SCALE: 3" = 1'-0"

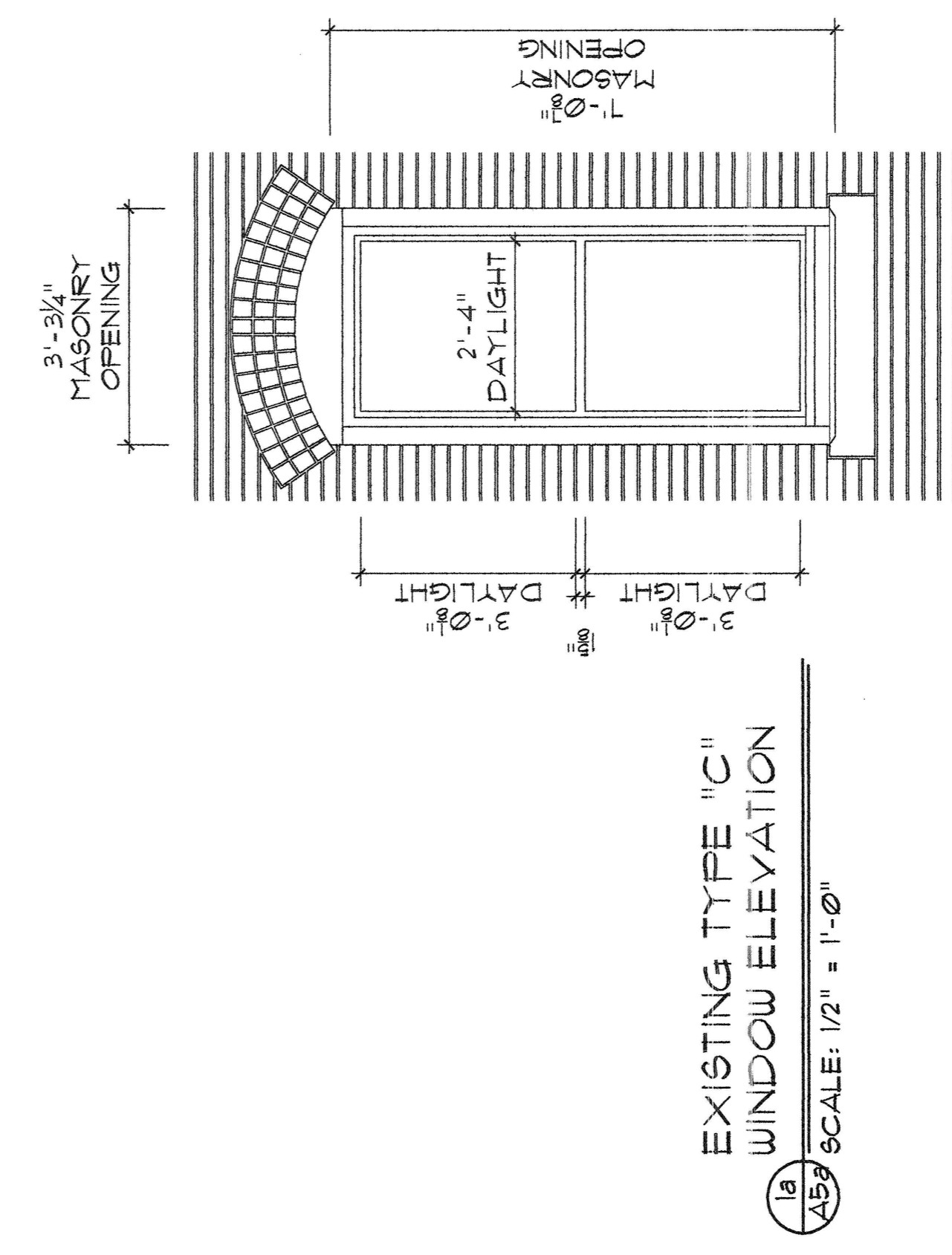

EXISTING TYPE "C" WINDOW ELEVATION  
SCALE: 1/2" = 1'-0"

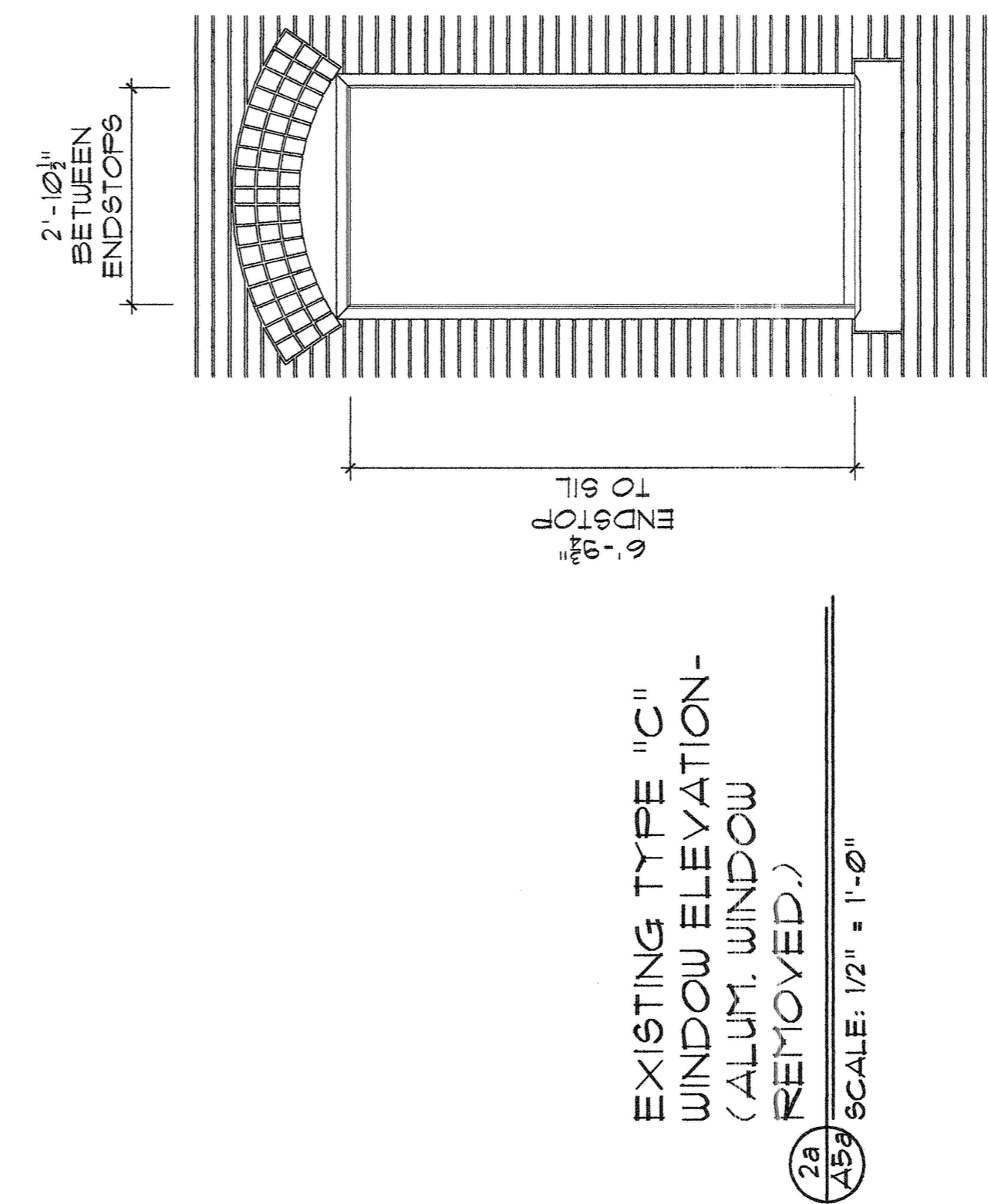

EXISTING TYPE "C" WINDOW ELEVATION - (ALUM. WINDOW REMOVED)  
SCALE: 1/2" = 1'-0"

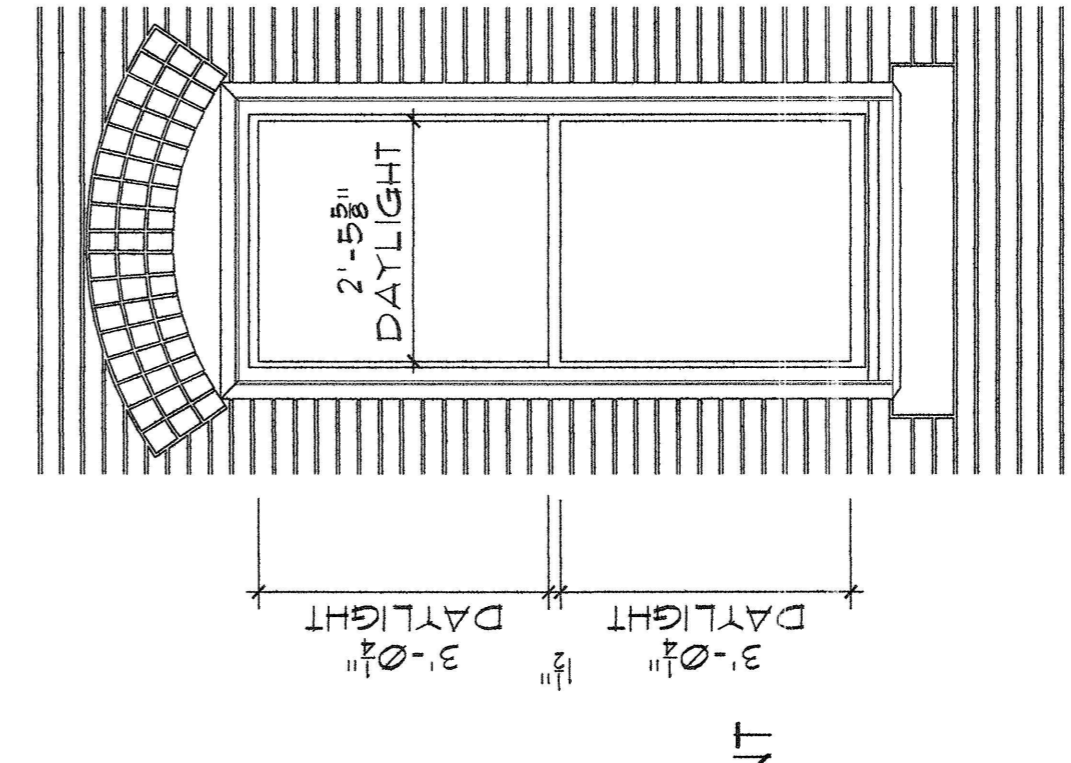

TYPE "C" REPLACEMENT WINDOW ELEVATION  
SCALE: 1/2" = 1'-0"

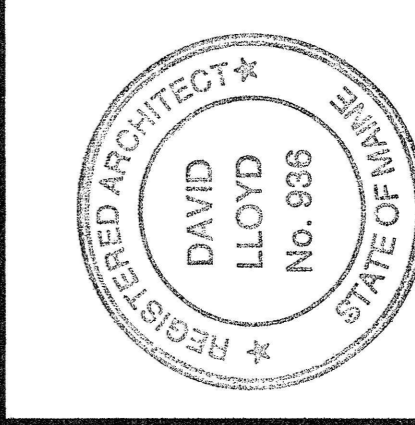

Owner:  
PLAZA ASSOCIATES AT  
CONGRESS SQUARE L.P.  
PACS, LLC its GENERAL PARTNER  
491 HUMPHREY STREET  
SWAMPSCOTT, MA 01907

Architect:  
**ARCHETYPE, P.A.**  
ARCHITECTS  
48 Union Wharf Portland, Maine 04101  
(207) 772-6022 Fax (207) 772-4056

Project:  
RENOVATION OF  
CONGRESS SQUARE PLAZA  
10 CONGRESS STREET  
PORTLAND, MAINE 04101

Date: FEB 04 2005

Scale: As Noted

Drawing:

TYPE "C" WINDOW  
ELEVATIONS, DETAILS

A-5a