

NOTE: DETAIL IS SIMILAR AT EXISTING HYAC VENTS.

4. TYP. SECTION - VENT STACK  
1/8" = 1'-0"

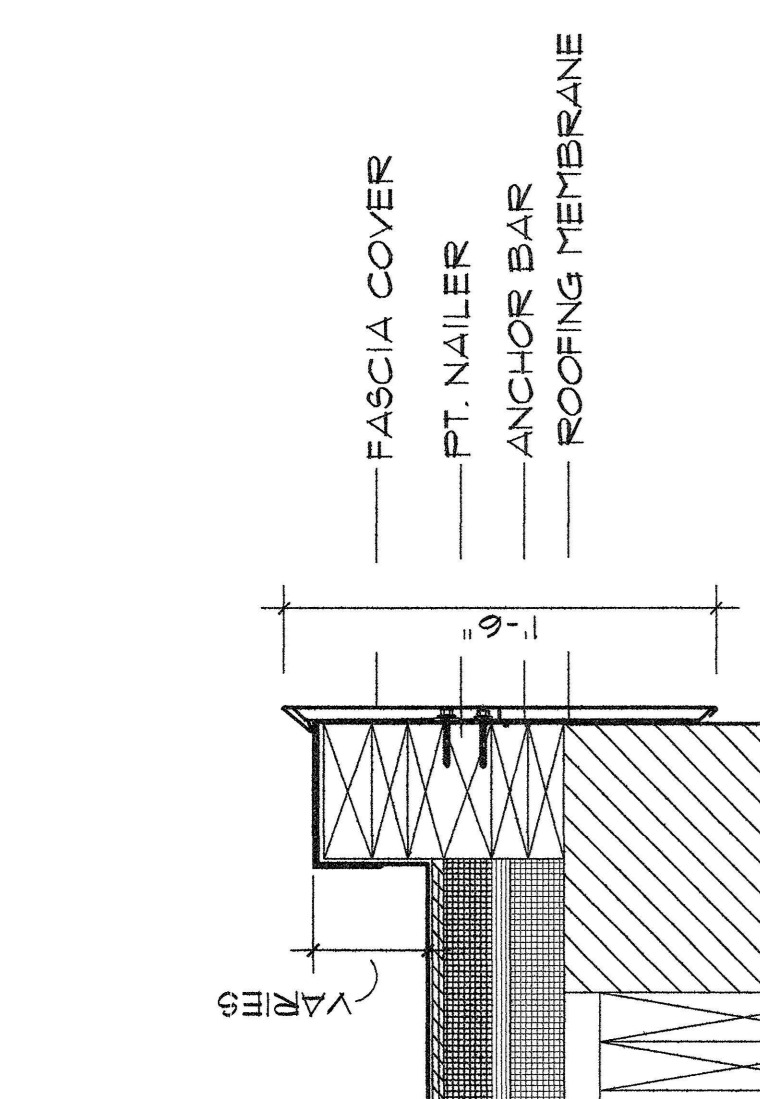

2. ROOF EDGING DETAIL - BLDG. "C"  
1/8" = 1'-0"

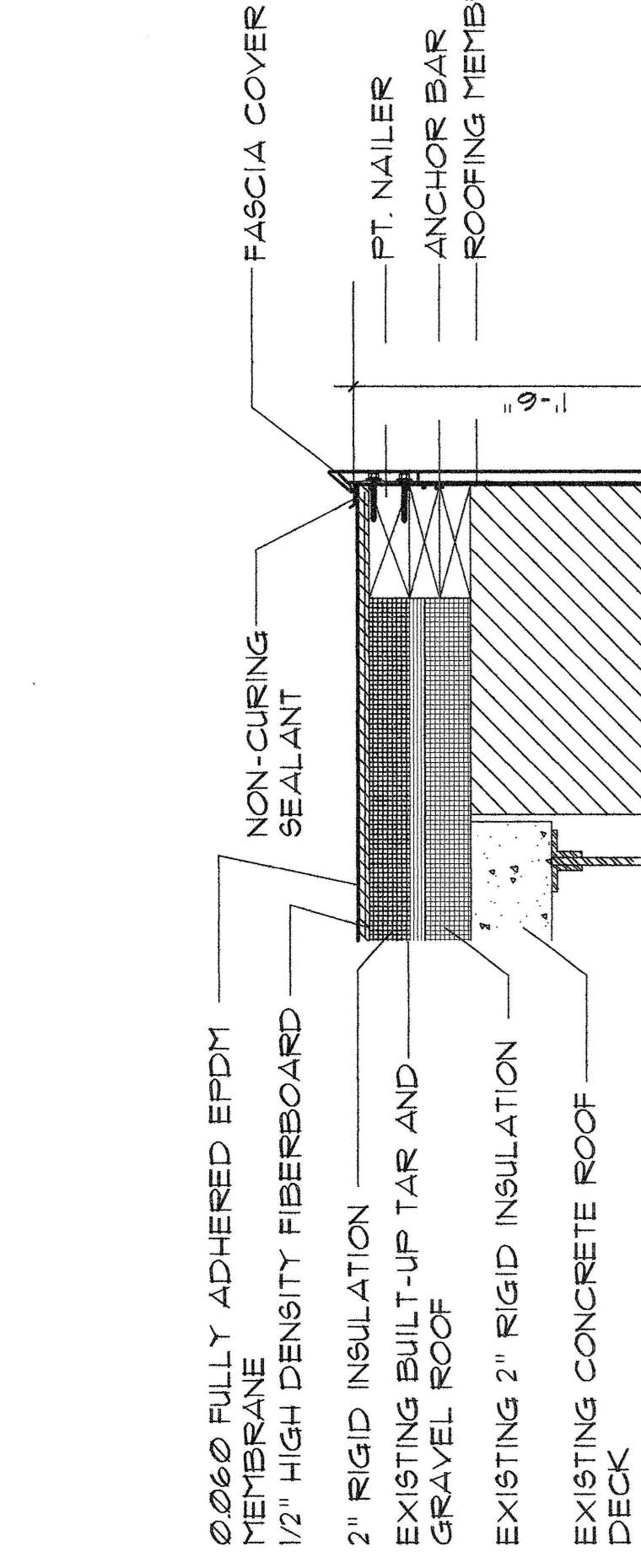

2. ROOF EDGING DETAIL - BLDG. "B"  
1/8" = 1'-0"

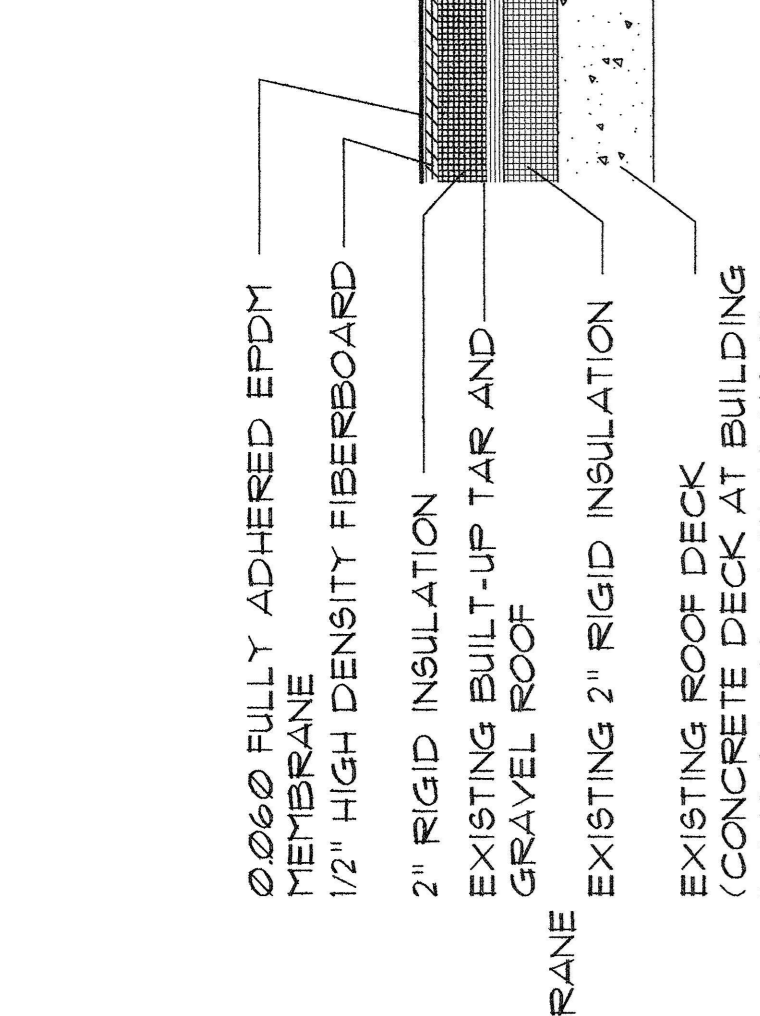

NOTE: DETAIL IS SIMILAR AT EXISTING PENTHOUSES AND CURBS.

1. TYP. SECTION - SMOKE VENT  
1/8" = 1'-0"

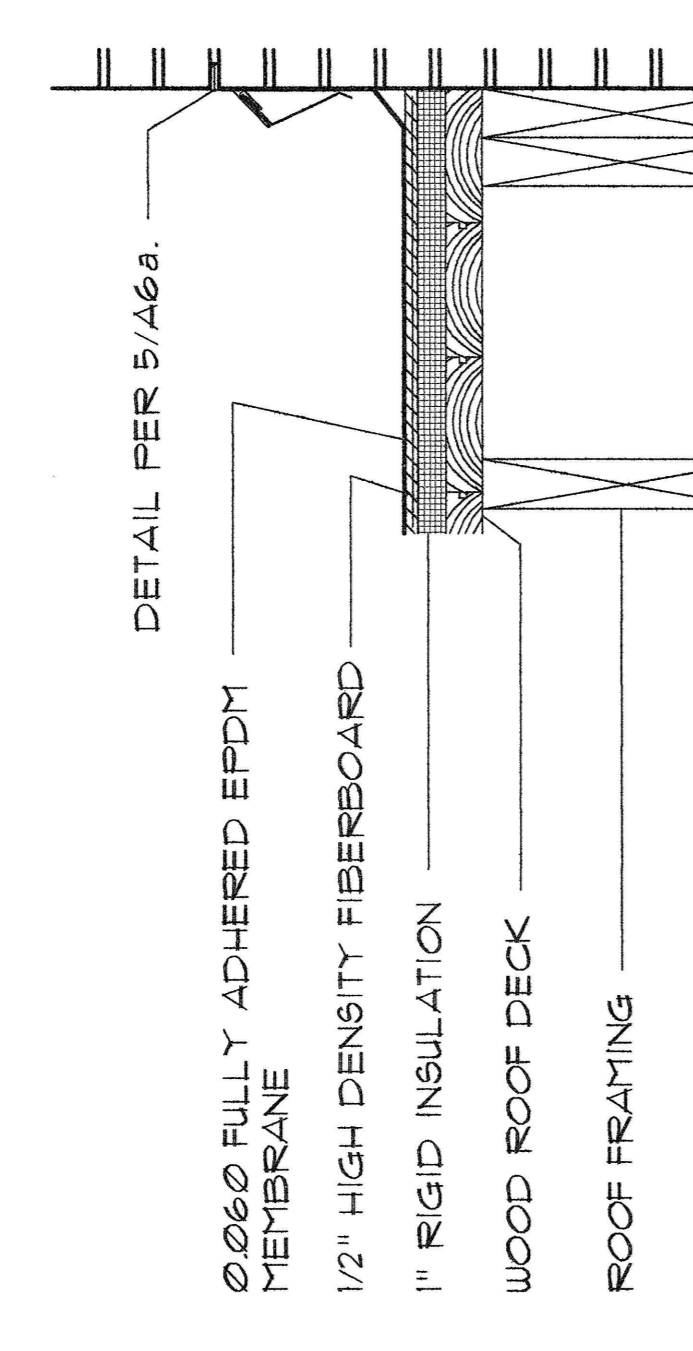

NOTE: WOOD ROOF DECK IS EXISTING AT ROOF "E". AT ROOF "F" THE WOOD DECK IS 2x6 T&G.

8. ROOFING DETAIL - ROOFS "E" & "F"  
1/8" = 1'-0"

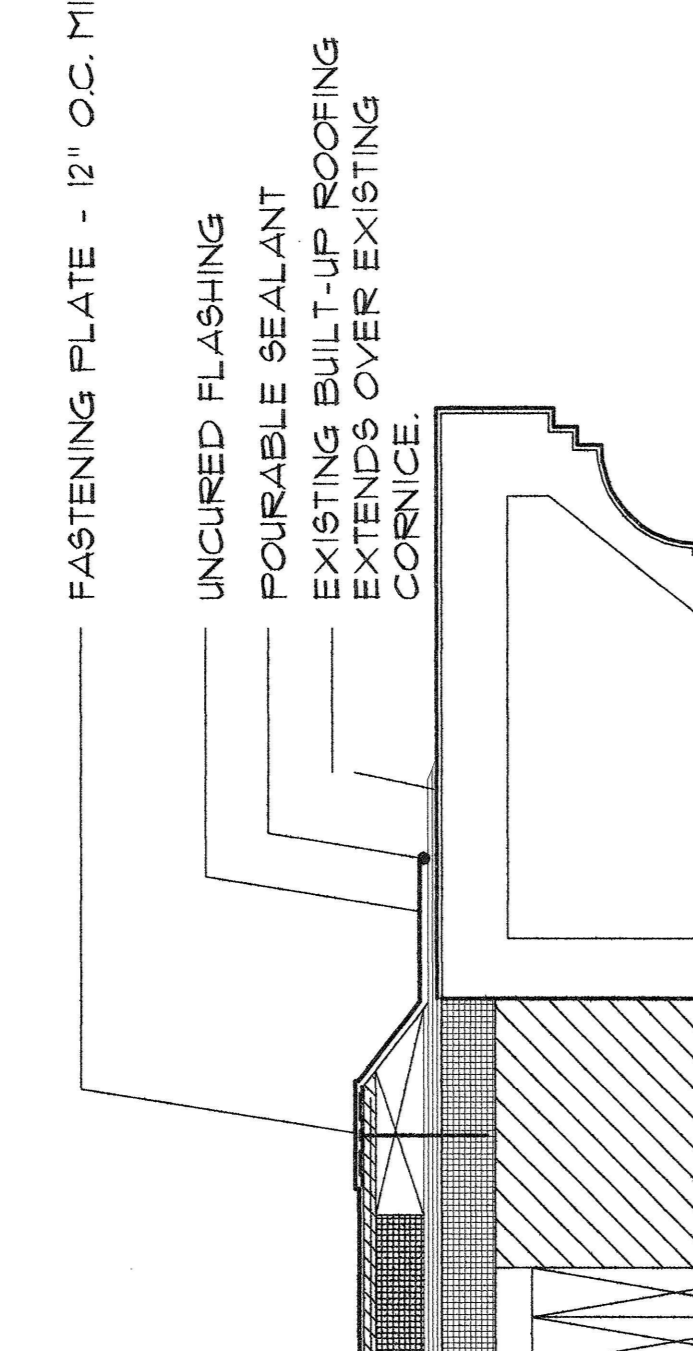

1. ROOF EDGING DETAIL - BLDG. "C"  
1/8" = 1'-0"

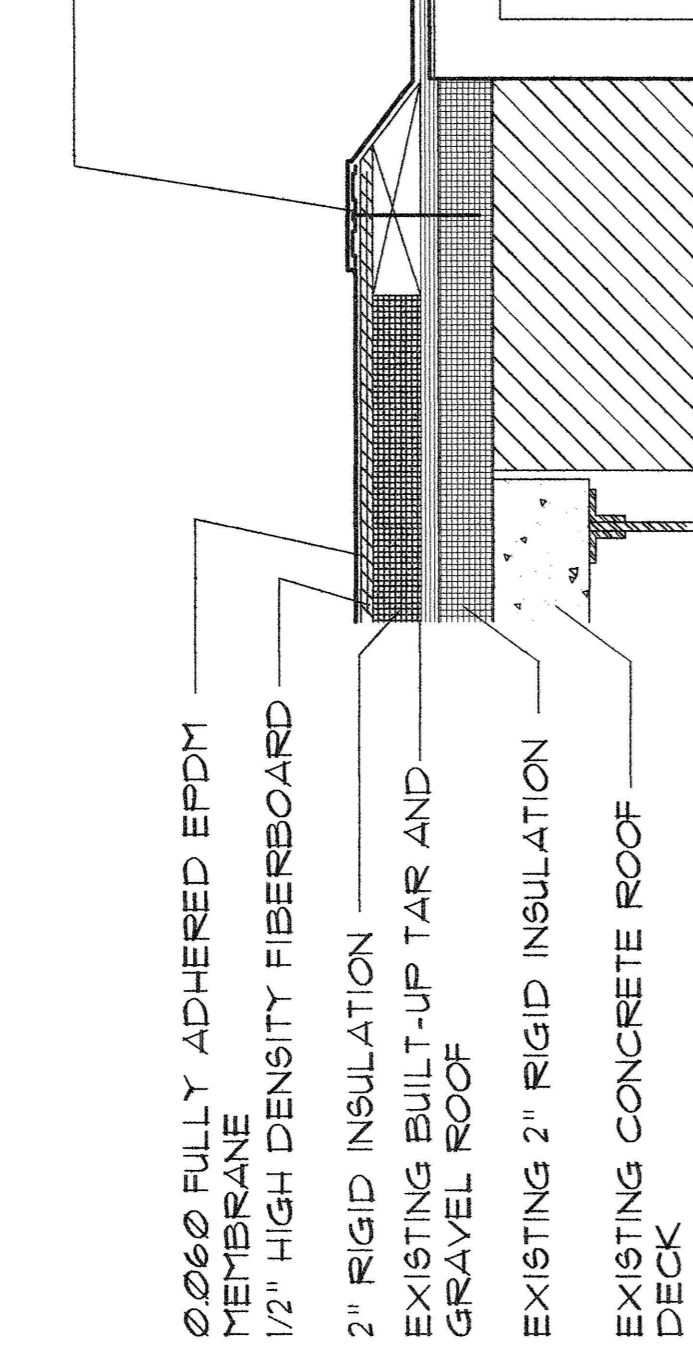

6. ROOF EDGING DETAIL - BLDG. "B"  
1/8" = 1'-0"



5. REGLET DETAIL @ EXISTING CHIMNEYS, & ROOF/WALL INTERSECTIONS  
1/8" = 1'-0"

9. TYP. SECTION - ALLEY AREA - GROUND LEVEL  
1/8" = 1'-0"

10. TYP. SECTION - ALLEY AREA - UPPER LEVEL  
1/8" = 1'-0"

11. TYP. SECTION - ALLEY AREA - ROOF PLAN  
1/8" = 1'-0"

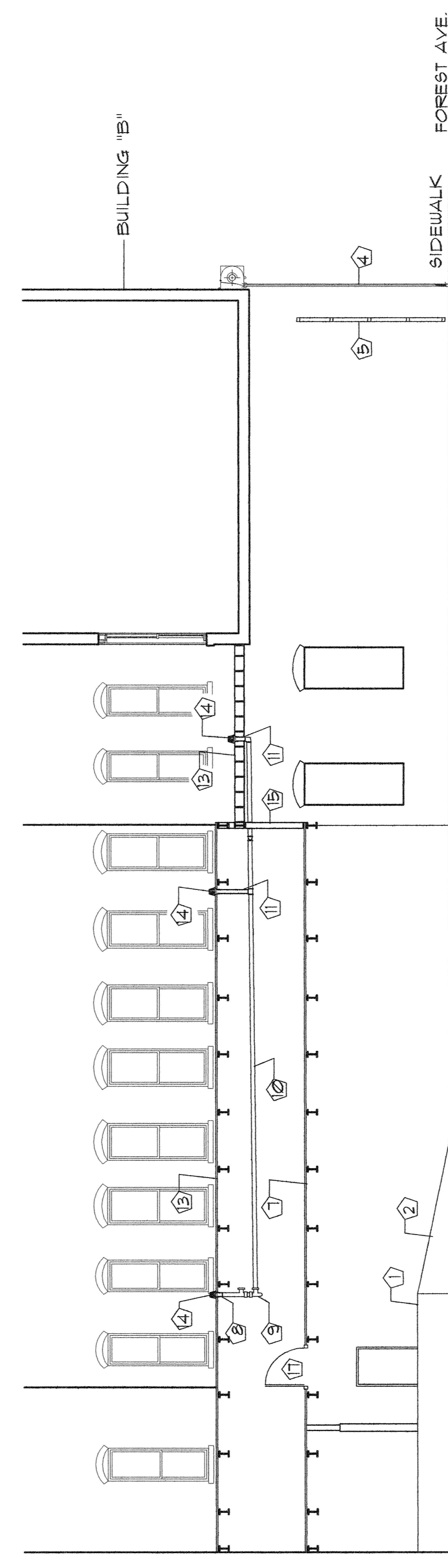

3. SECTION - ALLEY AREA  
1/8" = 1'-0"

- LEGEND:
- 1 ROOF DRAIN
  - 2 DIRECTION OF WATER FLOW
- KEYED NOTES:
- 1 EXISTING LOADING DOCK
  - 2 EXISTING RAMP
  - 3 EXISTING PAVED ALLEY WAY
  - 4 18" HIGH x 11" WIDE OVERHEAD COILING DOOR
  - 5 REMOVE CHAIN LINK GATE - REMOVE CHAIN LINK EXT.
  - 6 EXISTING FREIGHT ELEVATOR
  - 7 FLOOR DECK - REMOVE AND REPLACE WITH 2x6 T&G WOOD DECKING.
  - 8 EXISTING ROOF DRAIN LEADER - REMOVE AND REPLACE
  - 9 EXISTING ROOF DRAIN LINE
  - 10 ROOF DRAIN LINE - TIE IN TO EXISTING DRAIN LINE
  - 11 ROOF DRAIN LEADER
  - 12 OPEN TO ALLEY BELOW
  - 13 EXISTING ROOF DECK - REMOVE & REPLACE WITH 2x6 T&G WOOD DECK
  - 14 ROOF DRAIN
  - 15 EXISTING STUD WALL - REMOVE & REPLACE WITH 2x6 @ 16" O.C. EXT. PLYWOOD EA. SIDE
  - 16 2x6 @ 12" STUD WALL, EXT. PLYWOOD (1) SIDE.
  - 17 4'-0" x 4'-0" FLOOR HATCH.

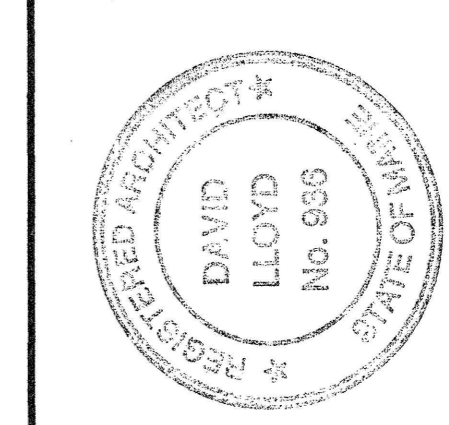

Owner:  
PLAZA ASSOCIATES AT  
CONGRESS SQUARE L.P.  
PACS, LLC its GENERAL PARTNER  
491 HUMPHREY STREET  
SWAMPSCOTT, MA 01907

Architect:  
**ARCHETYPE, P.A.**  
**ARCHITECTS**  
48 Union Wharf Portland, Maine 04101  
(207) 772-6022 Fax (207) 772-4056

Project:  
RENOVATION OF  
CONGRESS SQUARE PLAZA  
10 CONGRESS STREET  
PORTLAND, MAINE 04101

Date: FEB 04 2005  
Scale: As Noted

Drawing:  
ROOF DETAILS

A.6a