

CEILING NOTE: EXISTING CEILING TO BE REMOVED IN UNITS 601, 602, 603, 604, 605, 606, 607, 608, 609. REPLACE WITH THE FOLLOWING CEILING SYSTEM: 2x10 @ 16" O.C. CEILING FRAMING, 12" BATT INSULATION, 1x4 STRAPPING @ 12" O.C., VAPOR BARRIER, 1/2" G.B. CEILING - PTD. CEILING HEIGHT TO MATCH EXISTING.

GROUND LEVEL
SCALE: 1/4" = 1'-0"

CEILING NOTE: EXISTING CEILING IN GROUND FLOOR LIBRARY TO BE REMOVED. REPLACE WITH THE FOLLOWING CEILING SYSTEM: 12" BATT INSULATION, 1x4 STRAPPING @ 12" O.C. SECURED TO STRUCTURAL FRAMING @ 12" O.C., VAPOR BARRIER, 1/2" G.B. CEILING - PTD. CEILING HEIGHT TO MATCH EXISTING.

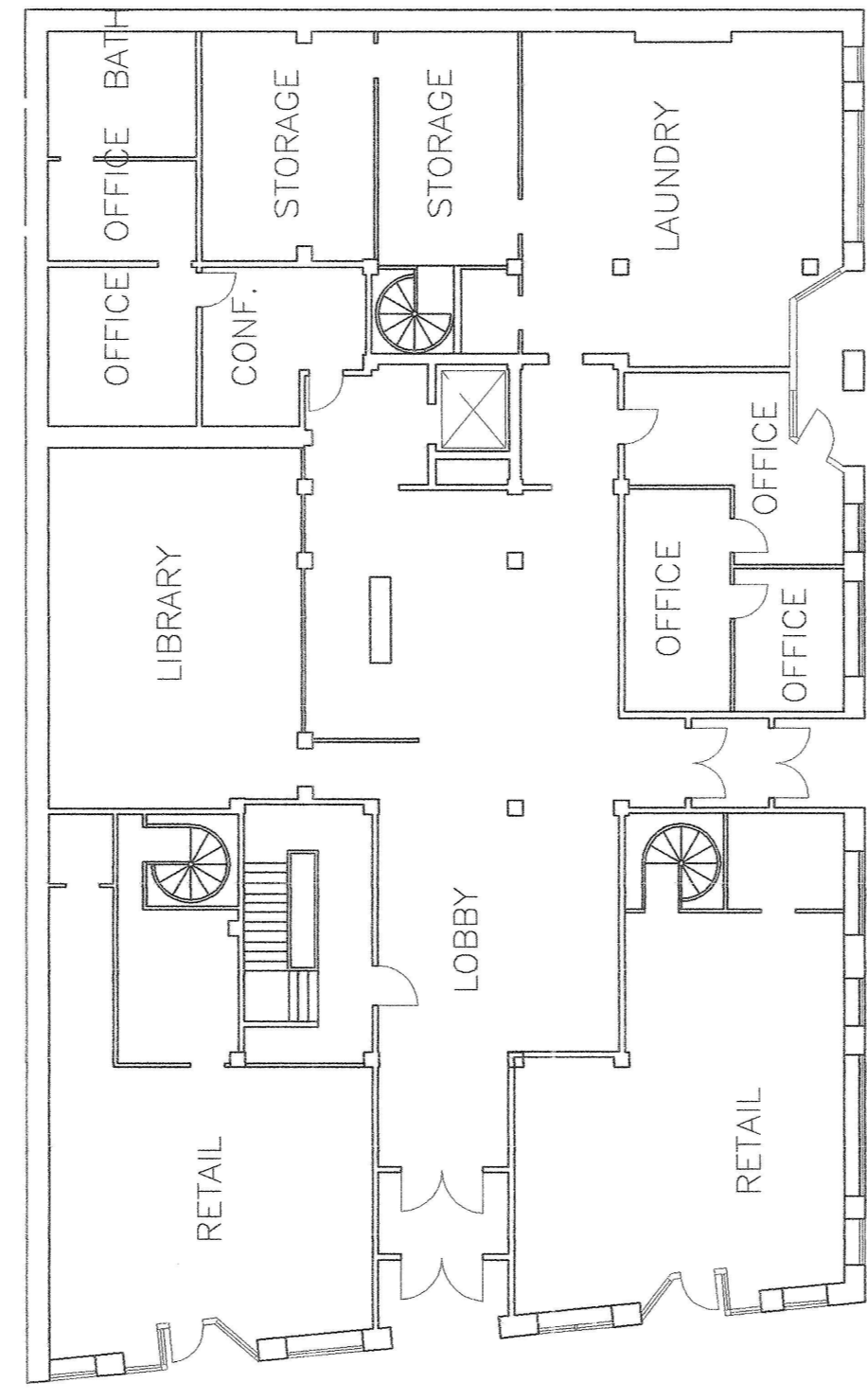

CONGRESS STREET

FOREST AVENUE

KEY PLAN
SCALE: NONE

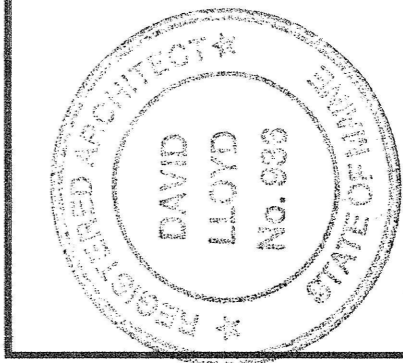

Owner:
PLAZA ASSOCIATES AT
CONGRESS SQUARE L.P.
PACS, LLC its GENERAL PARTNER
491 HUMPHREY STREET
SWAMPSCOTT, MA 01907

Architect:
**ARCHETYPE, P.A.
ARCHITECTS**
48 Union Wharf Portland, Maine 04101
(207) 772-6022 Fax (207) 772-4056

Project:
RENOVATION OF
CONGRESS SQUARE PLAZA
10 CONGRESS STREET
PORTLAND, MAINE 04101

Date: Feb 04 2005

Scale: 1/4" = 1'-0"

Drawing:

TYPICAL FLOOR PLAN

SECTION "A" - FLOORS 1st - 6th

A.14