

DEMO KEY NOTES

1. REMOVE TOILET & GRAB BARS
2. REMOVE SINK
3. REMOVE BUILT-UP FLOOR
4. REMOVE SUSPENDED CEILING & FIXTURES
5. REMOVE WALL (11'-8" TALL)
6. REMOVE DOOR

DEMO PLAN

1/4" = 1'-0"

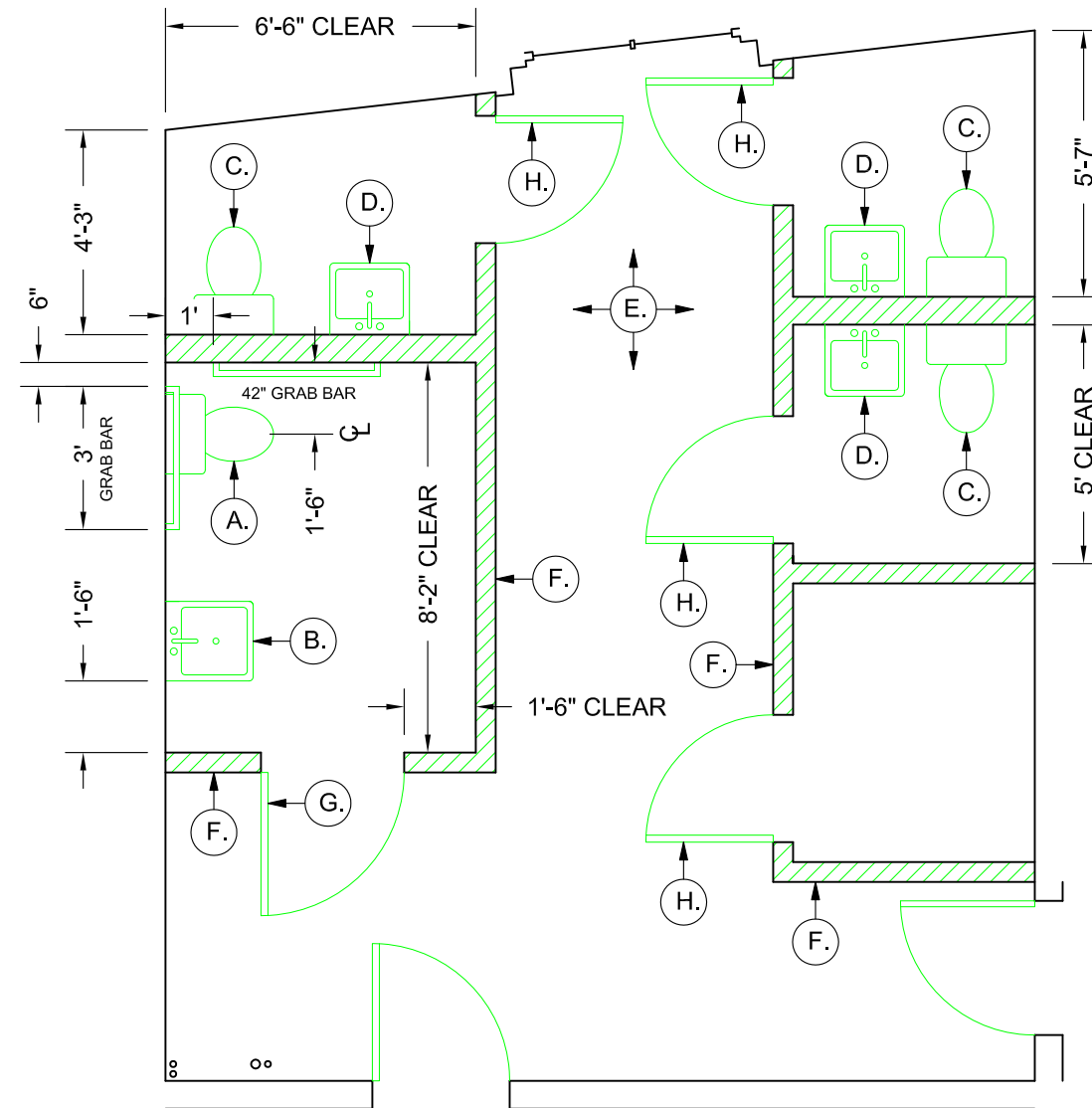

RENOVATION KEY NOTES

- A. NEW TOILET & REUSED GRAB BARS
- B. NEW ADA SINK W/ LEVER CONTROLS
- C. NEW TOILET
- D. NEW SINK
- E. REFINISH HARDWOOD FLOORS
- F. NEW WALLS (11'-8" TALL) W/NEW PAINTED WOOD BASEBOARD TO MATCH
- G. NEW 3'-0" X 6'-8" DOOR W/ADA HARDWARE & PAINTED 1X6 CASING
- H. NEW 2'-8" X 6'-8" DOOR & HARDWARE & PAINTED 1X6 CASING

RENOVATION PLAN

1/4" = 1'-0"