CITY OF PORTLAND, MAINE · RESURGAM
Reviewed for Code Compliance
Inspections Division
Approved with Conditions
Date: 02/02/15

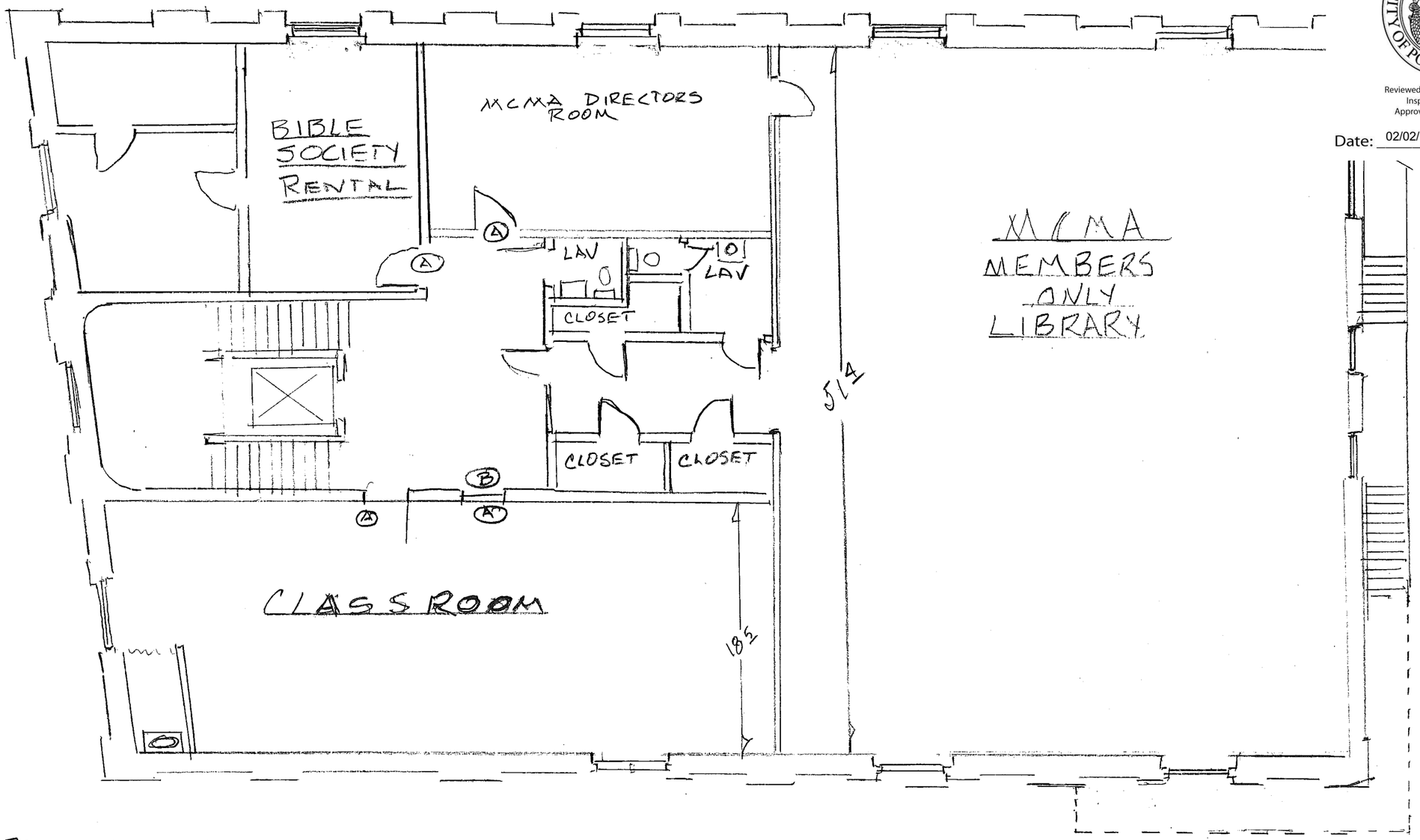

(A) – TRANSOM WINDOWS to be PERMANTLY SECURED
(B) DOOR to be PERMANTLEY SECURED

MECHANICS HALL
519 CONGRESS ST
SECOND FLOOR

1/8 = 1 FOOT