

MILLWORK DATA:
 PROVIDE NEW SHIRT BOARD FOR STAIRS AS MAY BE REQ'D. ALL TO MATCH EXISTING WORK.
 PROVIDE NEW BASEBALL, AS REQ'D. TO MATCH OLD.
 PROVIDE NEW HANDRAILS AS REQ'D. NEW HANDRAILS SHALL MATCH EXISTING. HANDRAILS SHALL BE ON BOTH SIDES OF STAIRS.
 PROVIDE WOOD CASE FOR STAIR BUTTRESS AS SHOWN.

RAIL BRACKETS:
 PROVIDE PROPER HANDRAIL BRACKETS FOR NEW HANDRAILS. BRACKETS SPACED NOT OVER 4'-0" O.C. AND TO MATCH EXISTING.

FOUNDING INSTRUCTIONS:
 SEE SPEC. FOR FOUNDING INSTRUCTIONS.
NOTE: NO CHANGE IN WORK OR CONSTRUCTION OF THIS PROJECT.

NOTE:
 MACHINE ROOM FLOOR GRATING BY ELEVATOR CONTRACTOR. GRATING SHALL BE DESIGNED TO SUPPORT 300 LBS. ON ANY 4' SQ. INCHES OF THE STRUCTURE.

STATEMENT OF DESIGN.

THESE PLANS CONSIST OF 4 SHEETS AND THE SPECS. ACCOMPANYING SAME. COVERING WORK ON THE STAIRS AND ELEVATOR ENCLOSURE. THE ELEVATOR WAS SOLICITED BY PORTLAND, ME. HAVE BEEN DESIGNED AND DRAWN UP BY THE UNDERSIGNED ACCORDING TO THE LATEST RULES OF ENGINEERING PRACTICE AND TO COMPLY WITH THE ALLOWABLE WORKING STRESSES, FLOOR LOADS, ETC. REQUIRED BY THE BUILDING CODES OF THE CITY OF PORTLAND, MAINE.

MILLER & BEAL INC. ARCHTS.
 BY JACOB DEPEREUX.

ELEVATOR LOAD REACTIONS AT FLOOR:

1	4800
2	2300
3	13800
4	8600
5	5000
6	5000

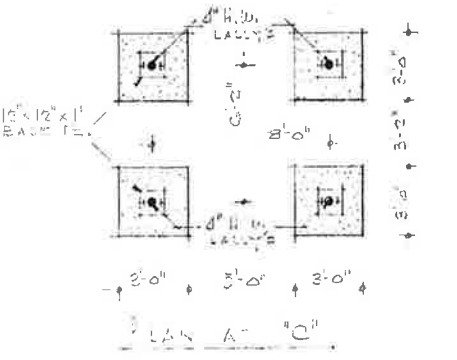
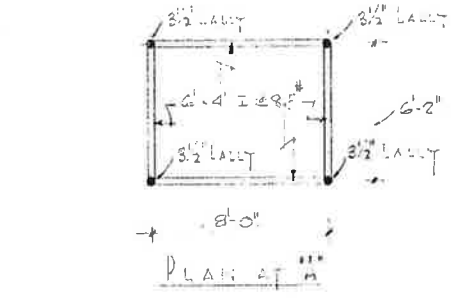
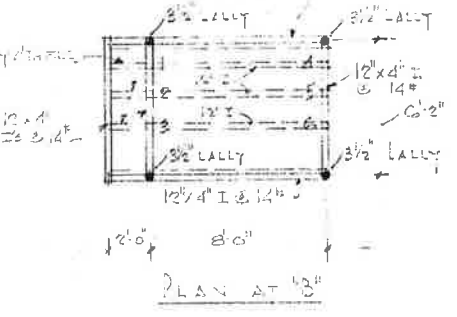
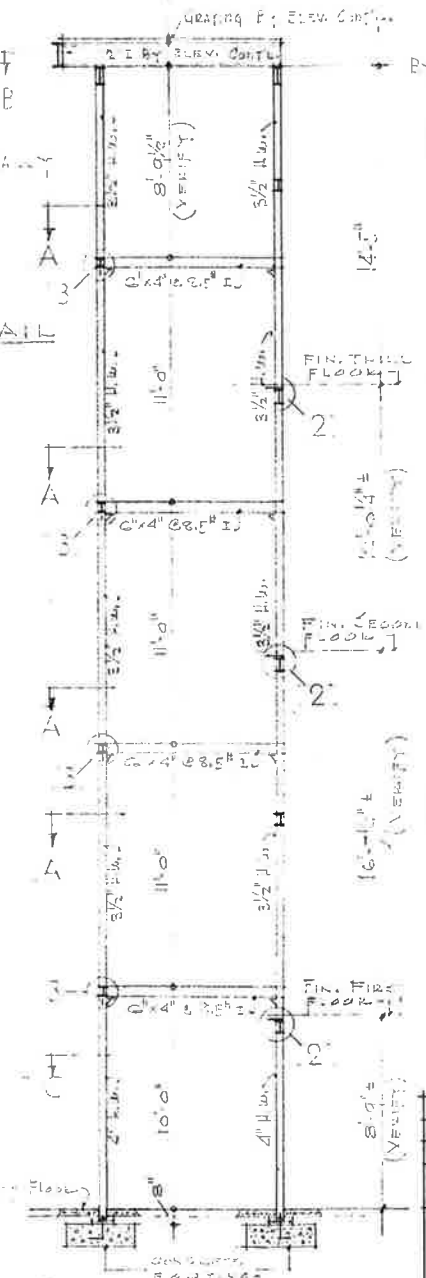
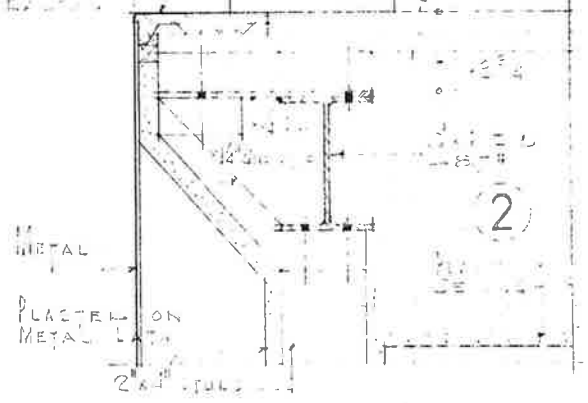
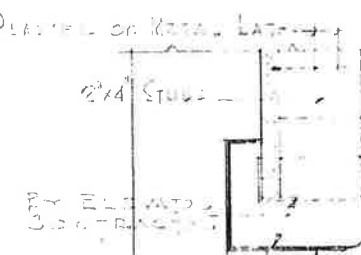

NO.	REVISIONS	DATE	BY
	PLAN & SECTIONS - 5-DRAWING		
PLANS SHOW NO CHANGES TO STAIRS AND ADDITION OF ELEVATOR ENCLOSURE AT THE MAIN CHAIRS MECHANICAL ROOM CONGRESS ST. PORTLAND, ME.			
17 SEP 1915	MILLER & BEAL INC.		I

CASCO STREET

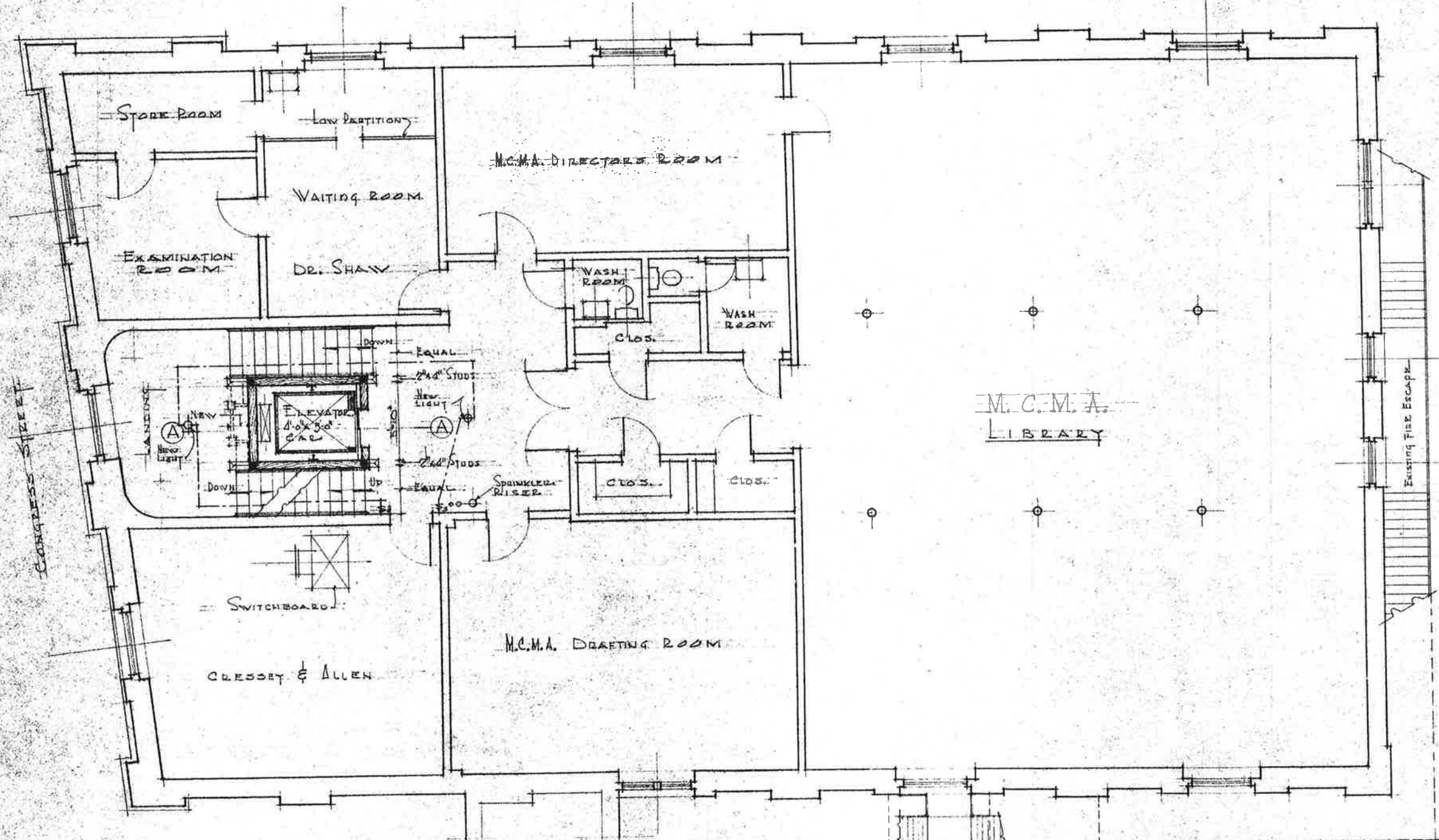

CONGRESS STREET

M.C.M.A. LIBRARY

CRESSY & ALLEN

Existing Fire Escape

NO.	REVISIONS	DATE	BY
SECOND FLOOR PLAN			
SCALE: 1/4" = 1'-0"			
PLANS SHOWING CHANGES IN STAIRS AND ADDITION OF ELEVATOR ENCLOSURE AT THE			
MAINE CHARITABLE MECHANICS ASSC. 519 CONGRESS ST. PORTLAND, ME.			
175077 56	MILLER & BEAL INC.		2
	ARCHITECTS		
	PORTLAND, MAINE		

- LEGEND**
- Existing Work
 - ▨ New Work
 - - - Existing Work Removed



CASSID STREET

COAT ROOM
NOT USED

ASSEMBLY HALL
(NOT BEING USED)

COAT ROOM
NOT USED

NOTE:
THIS ENTIRE THIRD
FLOOR NOT BEING
OCCUPIED.

EXISTING FIRE ESCAPE

EXISTING FIRE ESCAPE

NO.	REVISION'S	DATE	BY
THIRD FLOOR PLAN			
SCALE: 1/4" = 1'-0"			
PLANS SHOWING CHANGES TO STAIRS AND ADDITION OF ELEVATOR ENCLOSURE AT THE			
MAINE CHARITABLE MECHANIC'S ASSC. 519 CONGRESS ST. PORTLAND, ME.			
17 SEPT 66	MILLER & BEAL INC.		SHEET
	ARCHITECTS		3
	PORTLAND, MAINE		



CONCRETE

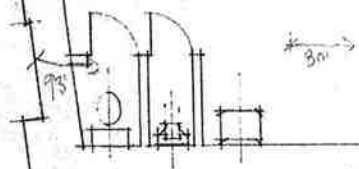
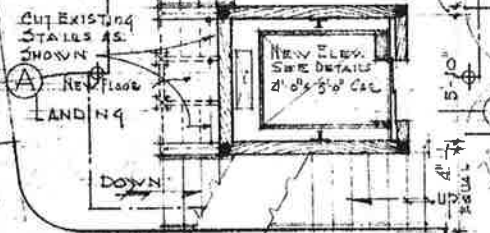

3'0"

3'0"

3'0"

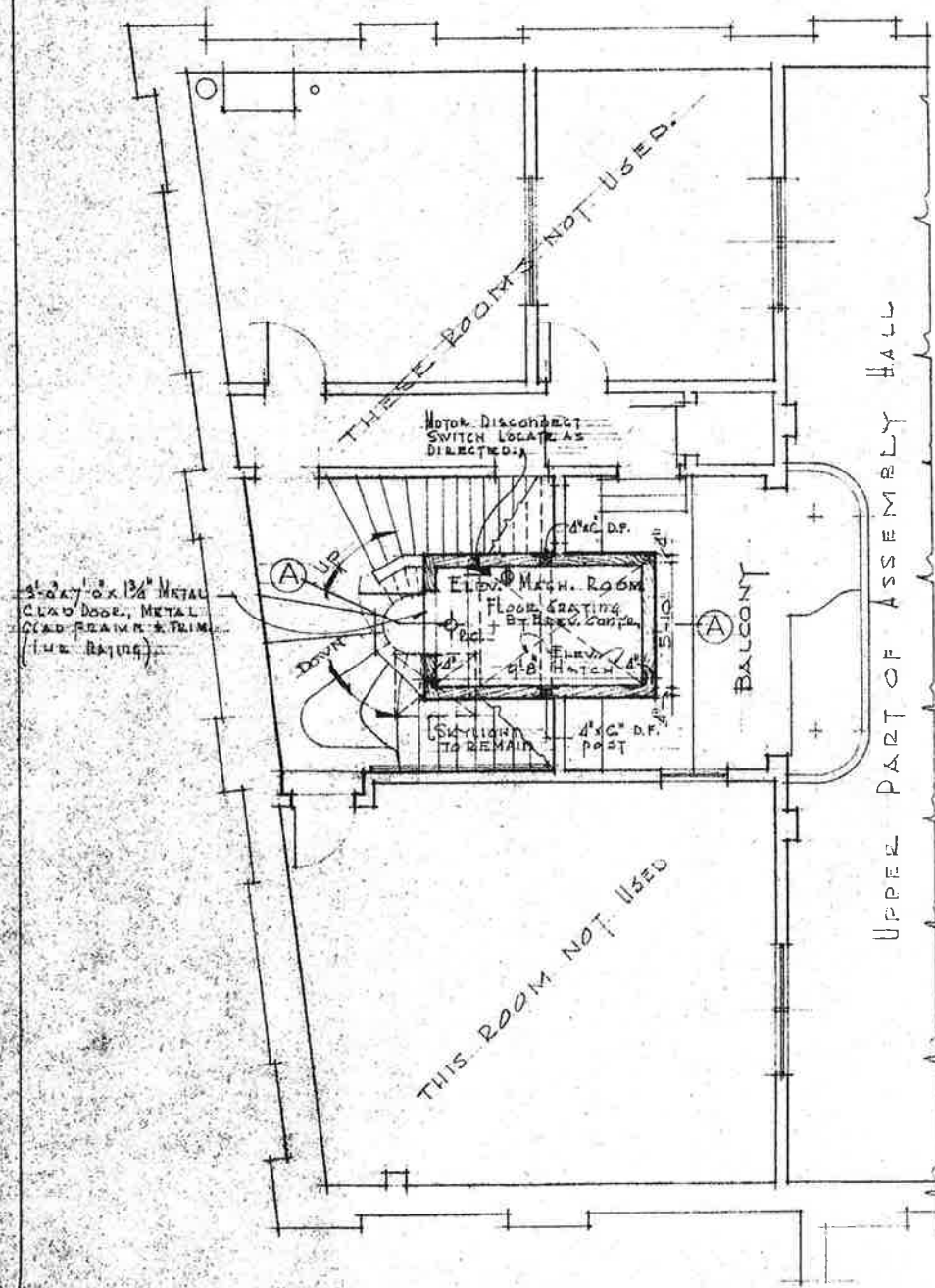

PLAN AT ELEVATOR MACHINE ROOM
1/4" = 1'-0"

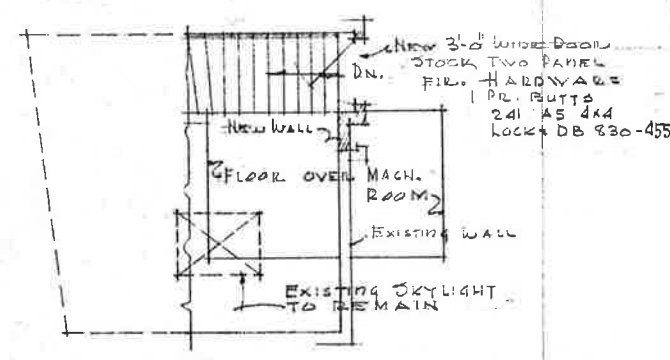

PLAN AT "X" SEE SHEET NO. 1
1/4" = 1'-0"

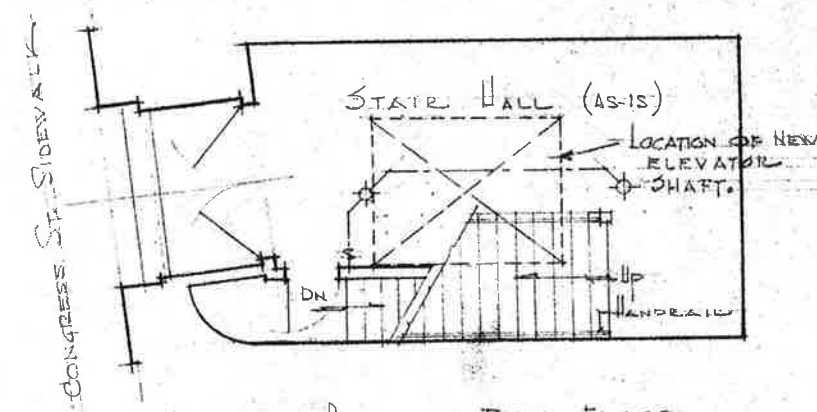

PLAN AT FIRST FLOOR

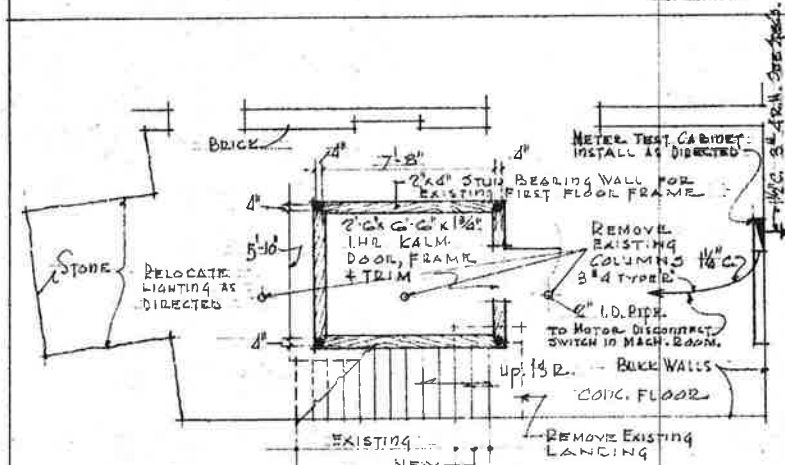

BASEMENT PLAN
1/4" = 1'-0"

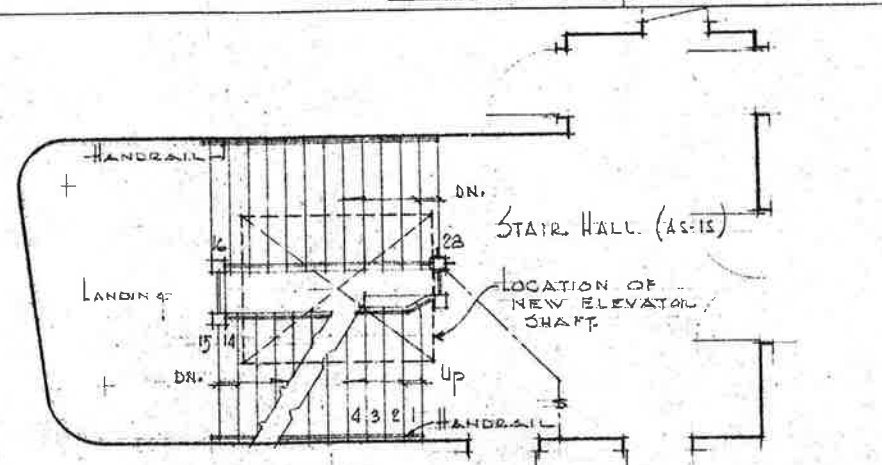

PLAN AT SECOND FLOOR

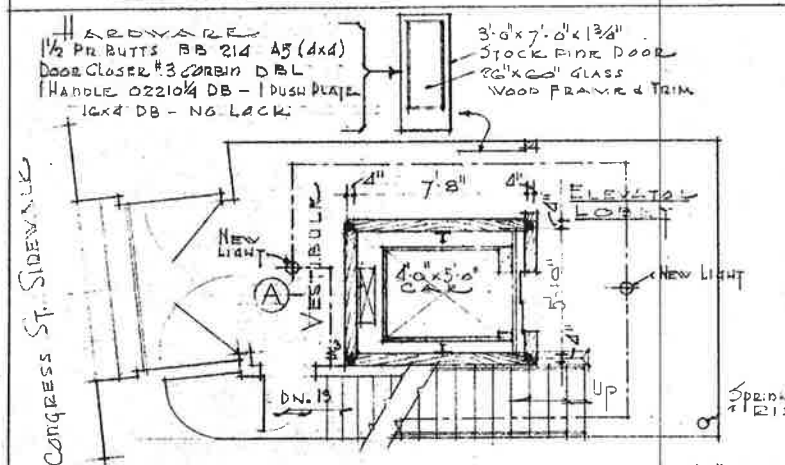

PLAN AT FIRST FLOOR
1/4" = 1'-0"

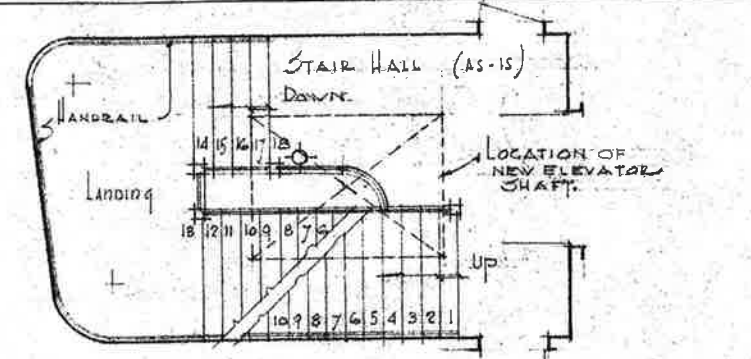

PLAN AT THIRD FLOOR

PLAN OF FIRST, SECOND, AND THIRD FLOOR STAIR HALLS SHOWING EXISTING STAIRS. SCALE: 1/4" = 1'-0"



NO.	REVISIONS	DATE	BY
	PLANS AT VARIOUS FLOORS		
	SCALE: AS NOTED		
	PLANS SHOWING CHANGES IN STAIRS AND ADDITION OF ELEVATOR ENCLOSURE		
	AT THE		
	MAINE CHARITABLE MECHANICS ASS'N.		
	519 CONGRESS ST. PORTLAND, ME.		
17 SEPT 56	MILLER & BEAL INC.		
	ARCHITECTS		
	PORTLAND, MAINE		4

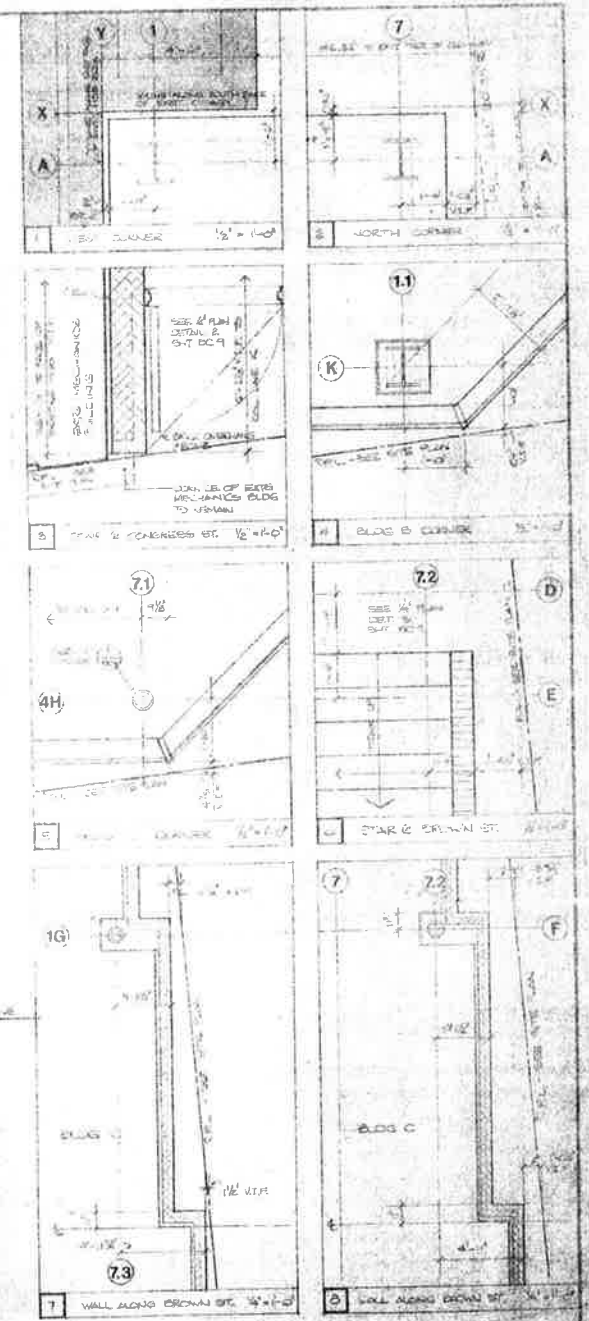
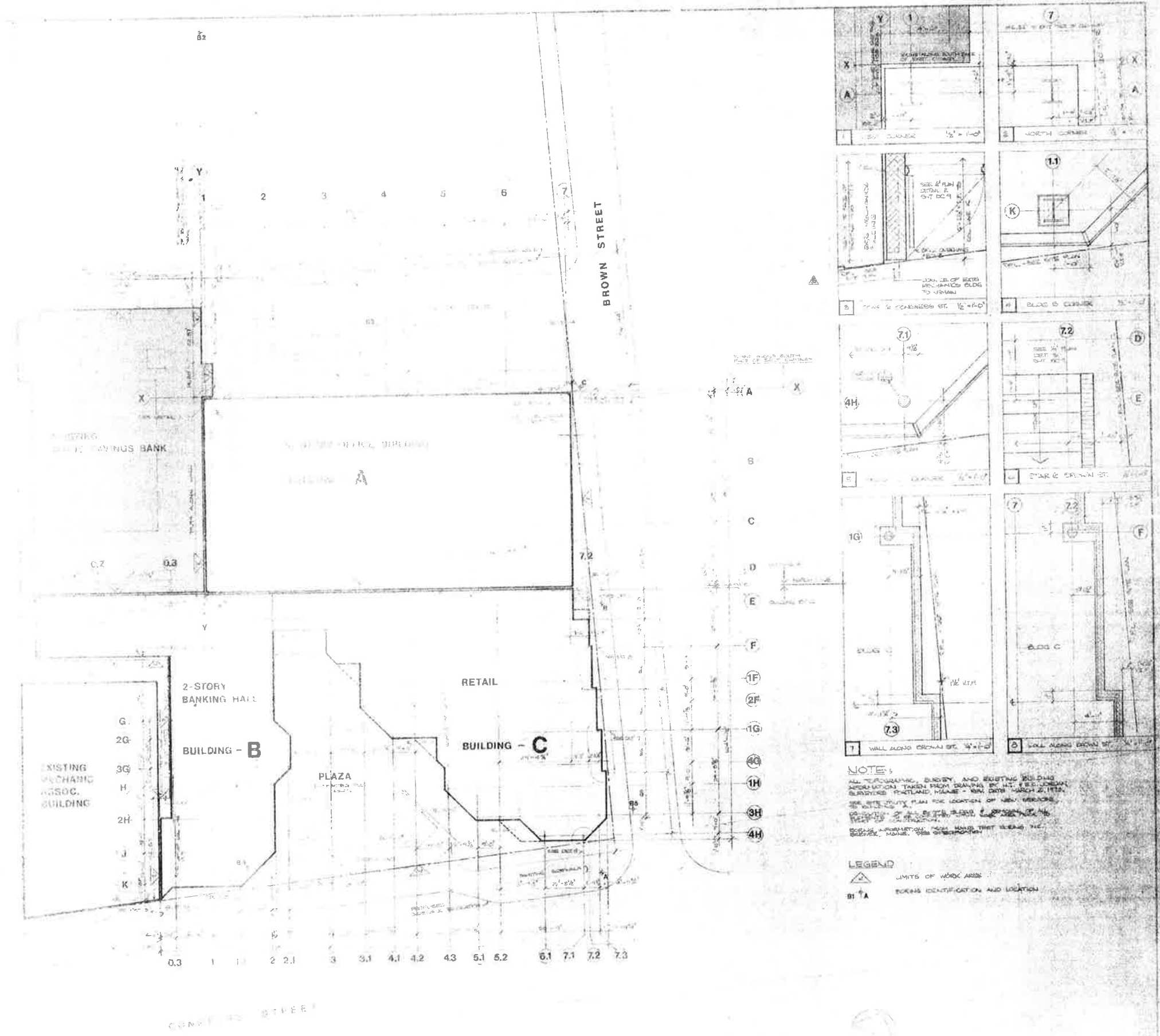

NOTE:
 ALL TERRACING, EMBANKMENT AND EXISTING BUILDING INFORMATION TAKEN FROM DRAWINGS BY H.T. & SONS, INC. BUILDING FOOTING, HOUSE - MAY, 1918. SEE SITE PLAN FOR LOCATION OF NEW BUILDINGS.
 DIMENSIONS OF ALL BUILDINGS ARE GIVEN IN FEET.
 SCALE: INFORMATION FROM MAPS THAT SHOWS THE GENERAL LAYOUT OF THE PROPERTY.

LEGEND
 LIMITS OF WORK AREAS
 IDENTIFICATION AND LOCATION