

**DISPLAY THIS CARD ON PRINCIPAL FRONTAGE OF WORK**  
**CITY OF PORTLAND**

Please Read  
Application And  
Notes, If Any,  
Attached

**BUILDING INSPECTION**

**PERMIT**

Permit Number: 080826

This is to certify that 511 PLAZA LIMITED PARTNERSHIP / Sign Concepts

has permission to Recover (1) awning with sign (3'x6'3") & install two building signs (8"x88" each)

AT 511 CONGRESS ST

CITY OF PORTLAND 037 D002001

**PERMIT ISSUED**

AUG 13 2008

provided that the person or persons who perform or supervise the work in accepting this permit shall comply with all of the provisions of the Statutes of the State and of the Ordinances of the City of Portland regulating the construction, maintenance and use of buildings and structures, and of the application on file in this department.

Apply to Public Works for street line and grade if nature of work requires such information.

Notification of inspection must be given and when permission is procured before this building or part thereof is occupied or service is provided. 4 HOUR NOTICE REQUIRED.

A certificate of occupancy must be procured by owner before this building or part thereof is occupied.

**OTHER REQUIRED APPROVALS**

Fire Dept. \_\_\_\_\_

Health Dept. \_\_\_\_\_

Appeal Board \_\_\_\_\_

Other \_\_\_\_\_

Department Name

*[Signature]* 8/13/08  
Director - Building & Inspection Services

**PENALTY FOR REMOVING THIS CARD**

**City of Portland, Maine - Building or Use Permit Application**

389 Congress Street, 04101 Tel: (207) 874-8703, Fax: (207) 874-8716

Permit No: 08-0826	Issue Date:	CBL: 037 D002001
-----------------------	-------------	---------------------

Location of Construction: 511 CONGRESS ST	Owner Name: 511 PLAZA LIMITED PARTNERS	Owner Address: ONE CANAL PLAZA	Phone: 207-871-1290
Business Name:	Contractor Name: Sign Concepts	Contractor Address: 75 Bishop Street Portland	Phone: 2076992920
Lessee/Buyer's Name	Phone:	Permit Type: Signs - Permanent	Zone: B-3

Past Use: Commercial - Restaurant/Thai Chef Buffet	Proposed Use: Commercial - Restaurant/Thai Chef - Recover (1) awning with signage (3'x6'3.75") & install two building signs (8" x88" each)	Permit Fee: \$120.00	Cost of Work: \$0.00	CEO District: 1
---	---	-------------------------	-------------------------	--------------------

**Proposed Project Description:**  
Recover (1) awning with signage (3'x6'3.75") & install two building signs (8"x88" each)

FIRE DEPT: <input type="checkbox"/> Approved <input checked="" type="checkbox"/> Denied Signature: <i>N/A</i>	INSPECTION: Use Group: <i>V</i> Type: <i>Sign</i> <i>IBC 2003</i> Signature: <i>[Signature]</i>
--	--

PEDESTRIAN ACTIVITIES DISTRICT (P.A.D.) Action: <input type="checkbox"/> Approved <input checked="" type="checkbox"/> Approved w/Conditions <input type="checkbox"/> Denied Signature: <i>D. Andrews</i> Date: <i>7/30/08</i>
---

Permit Taken By: lmd	Date Applied For: 07/07/2008
-------------------------	---------------------------------

**Zoning Approval**

- This permit application does not preclude the Applicant(s) from meeting applicable State and Federal Rules.
- Building permits do not include plumbing, septic or electrical work.
- Building permits are void if work is not started within six (6) months of the date of issuance. False information may invalidate a building permit and stop all work..

<p><del>Special Zone or Reviews</del></p> <input type="checkbox"/> Shoreland <input type="checkbox"/> Wetland <input type="checkbox"/> Flood Zone <input type="checkbox"/> Subdivision <input type="checkbox"/> Site Plan Maj <input type="checkbox"/> Minor <input type="checkbox"/> MM <input type="checkbox"/> Date: <i>7/12/08 ABM</i>	<p>Zoning Appeal</p> <input type="checkbox"/> Variance <input type="checkbox"/> Miscellaneous <input type="checkbox"/> Conditional Use <input type="checkbox"/> Interpretation <input type="checkbox"/> Approved <input type="checkbox"/> Denied Date:	<p>Historic Preservation</p> <input checked="" type="checkbox"/> Not in District or Landmark <input type="checkbox"/> Does Not Require Review <input type="checkbox"/> Requires Review <input type="checkbox"/> Approved <input type="checkbox"/> Approved w/Conditions <input type="checkbox"/> Denied Date:
--	--	---

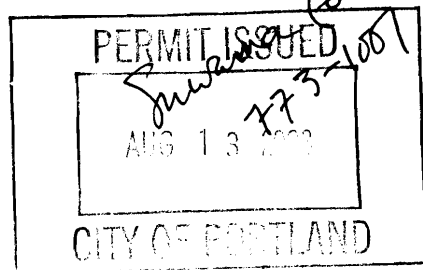

**CERTIFICATION**

I hereby certify that I am the owner of record of the named property, or that the proposed work is authorized by the owner of record and that I have been authorized by the owner to make this application as his authorized agent and I agree to conform to all applicable laws of this jurisdiction. In addition, if a permit for work described in the application is issued, I certify that the code official's authorized representative shall have the authority to enter all areas covered by such permit at any reasonable hour to enforce the provision of the code(s) applicable to such permit.

SIGNATURE OF APPLICANT	ADDRESS	DATE	PHONE
RESPONSIBLE PERSON IN CHARGE OF WORK, TITLE		DATE	PHONE

**City of Portland, Maine - Building or Use Permit**

389 Congress Street, 04101 Tel: (207) 874-8703, Fax: (207) 874-8716

<b>Permit No:</b> 08-0826	<b>Date Applied For:</b> 07/07/2008	<b>CBL:</b> 037 D002001
------------------------------	--	----------------------------

<b>Location of Construction:</b> 511 CONGRESS ST	<b>Owner Name:</b> 511 PLAZA LIMITED PARTNERS	<b>Owner Address:</b> ONE CANAL PLAZA	<b>Phone:</b> 207-871-1290
<b>Business Name:</b>	<b>Contractor Name:</b> Sign Concepts	<b>Contractor Address:</b> 75 Bishop Street Portland	<b>Phone:</b> (207) 699-2920
<b>Lessee/Buyer's Name</b>	<b>Phone:</b>	<b>Permit Type:</b> Signs - Permanent	

<b>Proposed Use:</b> Commercial - Restaurant/Thai Chef - Recover (1) awning with signage (3'x6'3.75") & install two building signs (8" x88" each)	<b>Proposed Project Description:</b> Recover (1) awning with signage (3'x6'3.75") & install two building signs (8"x88" each)
--	---

**Dept:** PAD      **Status:** Approved with Conditions      **Reviewer:** Deborah Andrews      **Approval Date:** 07/30/2008

**Note:** **Ok to Issue:**

1) \*Awning material must be opaque (application calls for translucent fabric), so as not to emit light. (Only graphics on awning face may emit light.) Color of awning must match surrounding sign panel.

\* Per 8/4/08 discussion with David of Sign Concepts, proposed awning material will back-painted (except for lettering and illustration on front panel) so that it will not be translucent.

**Dept:** Zoning      **Status:** Approved      **Reviewer:** Ann Machado      **Approval Date:** 07/17/2008

**Note:** Ordinance only allows one building sign per tenant but these signs are legally nonconforming (permit #94-1099). The awning sign remains the same. The two building signs are smaller than the originals. **Ok to Issue:**

**Dept:** Building      **Status:** Approved with Conditions      **Reviewer:** Tammy Munson      **Approval Date:** 08/13/2008

**Note:** **Ok to Issue:**

1) Separate Permits shall be required for any new signage.

2) Signage Installation to comply with Chapter 31 of the IBC 2003 building code.

**Comments:**

8/5/2008-gg: received from Deb Andrews on 8/4/08, forward to Tammy. /gg



# Signage/Awning Permit Application

If you or the property owner owes real estate or personal property taxes or user charges on any property within the City, payment arrangements must be made before permits of any kind are accepted.

Location/Address of Construction: <b>511 CONGRESS STREET</b>		
Tax Assessor's Chart, Block & Lot Chart#      Block#      Lot# <b>37      D      2</b>	Owner: <b>511 PLAZA LP % BOULOS PROPERTY MANAGEMENT, ONE CANAL PLAZA PORTLAND ME 04102</b>	Telephone: <b>871 - 1290</b>
Lessee/Buyer's Name (If Applicable) <b>SUWANNA SANGUANTONKALAYA 803 FOREST AVE PORTLAND ME 04103</b>	Contractor name, address & telephone: <b>Sign CONCEPTS 75 BISHOP ST PORTLAND, ME 04103 DAVID FROISLAND 679-2920</b>	Total s.f. of signage x \$2.00 <b>458.75 ft.</b> Per s.f. plus \$30.00/\$65.00 For H.D. signage= Total Fee: \$ _____ Awning Fee= cost of work _____ Total Fee: \$ _____
Who should we contact when the permit is ready: <b>ALEX GREENWALD</b> phone: <b>756-0326</b>		
Tenant/allocated building space frontage (feet): Length: <b>44 3/4 FEET</b> Height: <b>16 FEET</b>		
Lot Frontage (feet) _____ Single Tenant or (Multi Tenant) Lot: <b>0.977 (42570 SF)</b>		
Current Specific use: <b>RESTAURANT THAI BUFFET</b>		
If vacant, what was prior use: <b>SAME - WAS D'Angelo</b>		
Proposed Use: <b>RESTAURANT</b>		
Information on proposed sign(s): <b>2 signs - each one is 8" x 8"</b>		
Freestanding (e.g., pole) sign? Yes _____ No <input checked="" type="checkbox"/> Dimensions proposed: _____ Height from grade: _____		
Bldg. wall sign? (attached to bldg) Yes <input checked="" type="checkbox"/> No _____ Dimensions proposed: <b>75" x 85"</b> <b>translucent 4.6 s.f.</b>		
Proposed awning? Yes <input checked="" type="checkbox"/> No _____ Is awning backlit? Yes <input checked="" type="checkbox"/> No _____		
Height of awning: <b>36" M</b> Length of awning: <b>75 3/4"</b> Depth: _____ <b>translucent</b>		
Is there any communication, message, trademark or symbol on it? Yes <input checked="" type="checkbox"/> No _____		
If yes, total s.f. of panels w/communications, message, trademark or symbol: <b>19 s.f.</b> s.f.		
Information on existing and previously permitted sign(s):		
Freestanding (e.g., pole) sign? Yes _____ No _____ Dimensions: _____		
Bldg. wall sign? (attached to bldg) Yes _____ No _____ Dimensions: _____		
Awning? Yes _____ No _____ Sq. ft. area of awning w/communication: _____		
A site sketch and building sketch showing exactly where existing and new signage is located must be provided. Sketches and/or pictures of proposed signage and existing building are also required. <b>JUL - 2008</b>		

Please submit all of the information outlined in the Sign/Awning Application Checklist. Failure to do so may result in the automatic denial of your permit.

In order to be sure the City fully understands the full scope of the project, the Planning and Development Department may request additional information prior to the issuance of a permit. For further information visit us on-line at [www.portlandmaine.gov](http://www.portlandmaine.gov), stop by the Building Inspections office, room 315 City Hall or call 874-8703.

I hereby certify that I am the Owner of record of the named property, or that the owner of record authorizes the proposed work and that I have been authorized by the owner to make this application as his/her authorized agent. I agree to conform to all applicable laws of this jurisdiction. In addition, if a permit for work described in this application is issued, I certify that the Code Official's authorized representative shall have the authority to enter all areas covered by this permit at any reasonable hour to enforce the provisions of the codes applicable to this permit.

Signature of applicant: \_\_\_\_\_

Date: **7-3-07**

B-3 multi-tenant  
1 sign per permit  
2 x 44.75 = 89.5

This is not a permit; you may not commence ANY work until the permit is issued.  
awning is translucent 36" x 75.75" = 18.94 s.f.  
old awning was 19.53 s.f.

- 2 signs 9.75 s.f.  
✓ 1003



**SIGN**Concepts  
VISUAL COMMUNICATION EXPERTS

Date: 6/20/08	Scale:
Drawing #: 1	Sales Rep: AE
Rev #: 1	Rev Date: 6/26/08

Apprv'd by:

**Seng Chai Thai Cuisine**

- re-cover existing awning frame with Light Green #0355A Cooley vinyl fabric
- eradicate text and apply digitally printed photo

This design is the exclusive property of Sign Concepts, LLC, and cannot be copied, exhibited, or shown to anyone outside of your organization without the prior consent of Sign Concepts, LLC. Copyright © 2008

old awning 3'2" x 6'2" OK

6.31



**SIGN**Concepts  
VISUAL COMMUNICATION EXPERTS

Date: 6/20/08	Scale:
Drawing #: 1	Sales Rep: AE
Rev #: 1	Rev Date: 6/26/08

Apprv'd by:

**Seng Chai Thai Cuisine**

- re-cover existing awning frame with Light Green #0355A Cooley vinyl fabric
- eradicate text and apply digitally printed photo

This design is the exclusive property of **Sign Concepts, LLC**, and cannot be copied, exhibited, or shown to anyone outside of your organization without the prior consent of **Sign Concepts, LLC**. Copyright © 2008

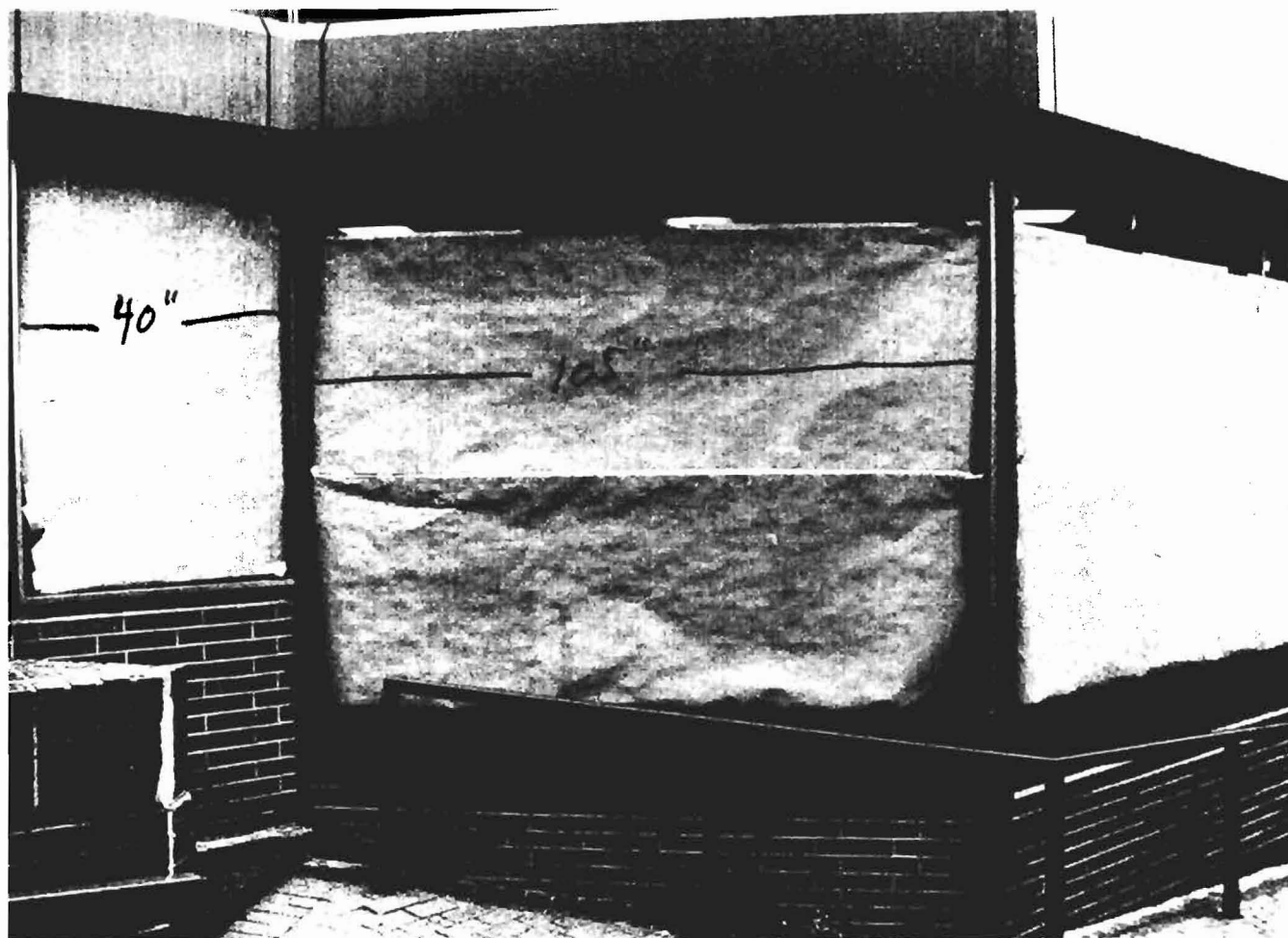

new  
8" x 88"

(old D'Angelo's)  
10'7" x 1'3/4"

not doing  
landlord  
retreat  
it

(old D'Angelo's)  
9'6" x 1'3/4"  
new 8" x 88"

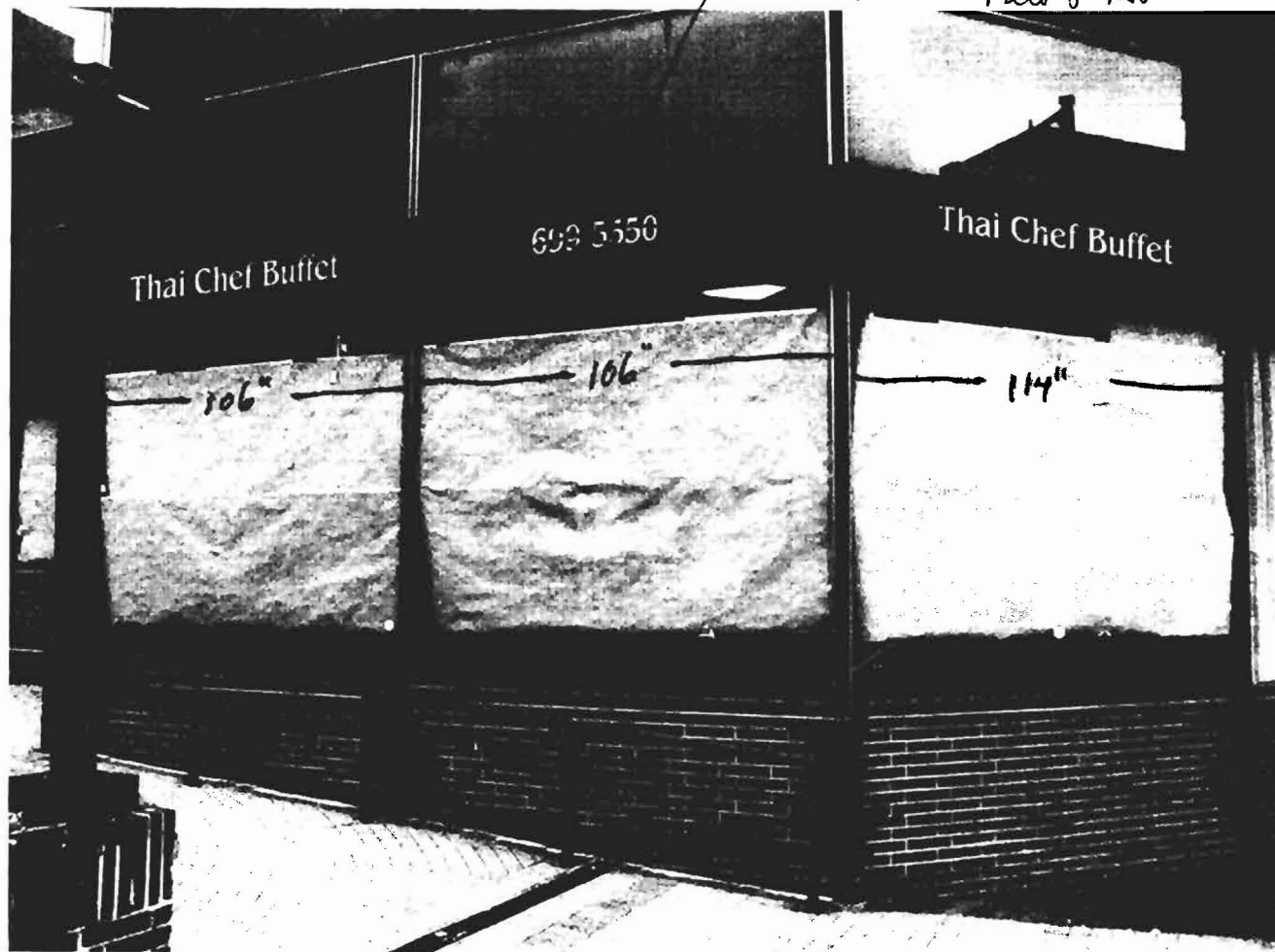

$$8" \times 88" = 704\text{ft} = 4.89\text{ft} \times 2 = 9.78\text{ft}$$

new signs smaller than D'Angelo's  
more conforming.

**SIGN**Concepts  
VISUAL COMMUNICATION EXPERTS

Date: 6/20/08	Scale:
Drawing #: 2	Sales Rep: AE
Rev #: 1	Rev Date: 6/26/08

Apprv'd by:

#### Seng Chai Thai Cuisine

- paint existing aluminum canopy to match Light Green awning fabric and route 3 panels to replace D'Angelo's text and phone number
- back new panels with white acrylic

This design is the exclusive property of **Sign Concepts, LLC**, and cannot be copied, exhibited, or shown to anyone outside of your organization without the prior consent of **Sign Concepts, LLC**. Copyright © 2008



One Canal Plaza, Suite 500  
Portland, ME 04101

T 207.871.1290  
F 207.772.2647

[www.boulos.com](http://www.boulos.com)

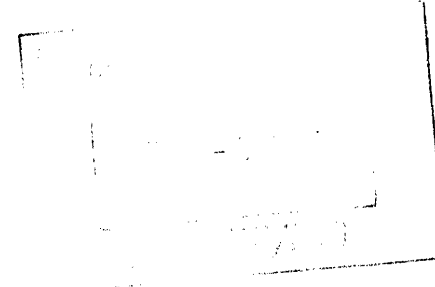

July 2, 2008

Marge Schmuckal  
Code Enforcement Department  
City of Portland  
389 Congress Street  
Portland, ME 04101

**RE: Seng Chai Tai Cuisine Signage Consent  
511 Congress Street, Portland, Maine**

Dear Marge:

This letter serves as the Landlord's approval to install Seng Chai Thai Cuisine signage as shown on the enclosed photo(s) at the above referenced property.

Please do not hesitate to contact me at 871-1290 with any questions related to this or any other matter.

Sincerely,

Gregory McKellar  
Property Manager

Enclosure

JUL 17 2008

**SIGN Concepts**  
VISUAL COMMUNICATION EXPERTS

75 Bishop St., Portland, ME 04103

207.699.2920

To: Ann Machado  
Company: City of Portland  
Fax: 874-8716

From: David  
Phone: 207.699.2920  
Fax: 207.878.7790

Date: 7/17/08  
Pages w/ cover: 4

Comments: \_\_\_\_\_

Hi Ann,  
Here is the cert. of flnability for the Cooly  
product. Have a great vacation!

David

Please call if you need further information.



JUL 17 2008

CALIFORNIA DEPARTMENT OF FORESTRY and FIRE PROTECTION  
OFFICE OF THE STATE FIRE MARSHAL

## REGISTERED FLAME RESISTANT PRODUCT

**Product:**

COOLBY BRICK

**Registration No.**

F-10207

**Product Marketed By:**

COOLBY  
50 WESTEN AVE  
PAWTUCKET RI 02860

This product meets the minimum requirements of flame resistance established by the California State Fire Marshal for products identified in Section 13115, California Health and Safety Code.

The scope of the approved use of this product is provided in the current edition of the CALIFORNIA APPROVED LIST OF FLAME RETARDANT CHEMICALS AND FABRICS, GENERAL AND LIMITED APPLICATIONS CONCERNS published by the California State Fire Marshal.

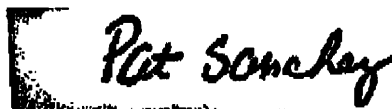

Deputy State Fire Marshal

Expires: 06/30/2005

**MAGILL LABORATORIES, INC.**  
THE COOLEY GROUP/COOLEY BRITE

PAGE -2-

03 MAY 2004

TEST, UNIT OF MEASURE

RESULTS

REQUIREMENTS

Flame Resistance TEST 2  
(NFPA 701-1999 CHAPTER 12)

INITIAL

AFTER LEACHING

AFTER FLAME, SECONDS

MACHINE DIRECTION	0.0
	0.0
	0.0
	0.0
	0.0
	0.0
	0.0
	0.0
	0.0
	0.0
	0.0

Average: 0.0

2.0 MAXIMUM

CHAR LENGTH, INCHES	6.2
	7.8
	6.0
	7.0
	9.2
	6.7
	6.9
	7.9
	6.2
	8.1

Average: 7.2

17.1 MAXIMUM

NO DRIPPING OR FLAMING OF RESIDUE WAS OBSERVED.  
THE SAMPLE TESTED ABOVE MEETS THE REQUIREMENTS OUTLINED IN  
CHAPTER 13 NFPA 701, 1999 EDITION.

I certify that the above tests were performed under my supervision in accordance with the specification test requirements and that the reported test results are true, valid and applicable to the samples tested. I further certify that these samples are the only samples tested from the lot of component identified above.

Signed

*Edward L. Magill, Jr.*  
Edward L. Magill, Jr.  
President

**MAGILL LABORATORIES, INC.**P.O. Box 287 • One Railroad Street  
Slatersville, Rhode Island 02878Tel (401) 788-7872 Fax (401) 788-7874  
www.magilllaboratories.com**LABORATORY REPORT****QLL 18030**

TEST REPORT #415

DATE: 03 MAY 2004

THE COOLEY GROUP  
P.O. BOX 939  
PAWTUCKET, RI 02862

ATTENTION: ROBERT VENICE

P.O. #27228

SUBJECT: ONE (1) SAMPLE OF COATED FABRIC TESTED FOR FLAME RESISTANCE  
IN ACCORDANCE WITH NFPA 701-99, TEST METHOD 2, INITIAL AND  
AFTER LEACHING.

IDENTIFIED AS: COOLEY BRITE

TESTING COMPLETED: 03 MAY 2004

<u>TEST, UNIT OF MEASURE</u>	<u>RESULTS</u>	<u>REQUIREMENTS</u>
Flame Resistance TEST 2 (NFPA 701-1999 CHAPTER 12)		
INITIAL		
AFTER FLAME, SECONDS		
MACHINE DIRECTION	0.0	
	0.0	
	0.0	
	0.0	
	0.0	
	0.0	
	0.0	
	0.0	
	0.0	
Average:	0.0	2.0 MAXIMUM
CHAR LENGTH, INCHES	7.2	
	6.7	
	6.9	
	8.9	
	8.1	
	7.6	
	6.0	
	8.1	
	7.3	
	7.1	
Average:	7.4	17.1 MAXIMUM

This report is for the exclusive use of the client to whom it is addressed and its communication to any others or use of the name Magill Laboratories must receive our prior written approval. This report is applicable only to the sample or samples tested.

One Canal Plaza, Suite 500  
Portland, ME 04101

T 207.871.1290  
F 207.772.2647

[www.boulos.com](http://www.boulos.com)

July 2, 2008

COPY

Marge Schmuckal  
Code Enforcement Department  
City of Portland  
389 Congress Street  
Portland, ME 04101

**RE: Seng Chai Tai Cuisine Signage Consent  
511 Congress Street, Portland, Maine**

Dear Marge:

This letter serves as the Landlord's approval to install Seng Chai Thai Cuisine signage as shown on the enclosed photo(s) at the above referenced property.

Please do not hesitate to contact me at 871-1290 with any questions related to this or any other matter.

Sincerely,



Gregory McKellar  
Property Manager

Enclosure

**ACORD**<sup>TM</sup>**CERTIFICATE OF LIABILITY INSURANCE**

DATE (MM/DD/YYYY)

07/01/2008

PRODUCER Phone: (207) 775-3793 Fax: (207) 775-3691

**HOLDEN AGENCY INSURANCE**  
 PO BOX 10610  
 1085 BRIGHTON AVE  
 PORTLAND ME 04104

 THIS CERTIFICATE IS ISSUED AS A MATTER OF INFORMATION  
 ONLY AND CONFERS NO RIGHTS UPON THE CERTIFICATE  
 HOLDER. THIS CERTIFICATE DOES NOT AMEND, EXTEND OR  
 ALTER THE COVERAGE AFFORDED BY THE POLICIES BELOW.

INSURERS AFFORDING COVERAGE

NAIC #

Agency Lic#: AGR 1995

INSURED

**THAI CHEF BUFFET**  
 511 CONGRESS ST.  
 PORTLAND ME 04101
INSURER A: **USLI**

INSURER B:

INSURER C:

INSURER D:

INSURER E:

**COVERAGES**

THE POLICIES OF INSURANCE LISTED BELOW HAVE BEEN ISSUED TO THE INSURED NAMED ABOVE FOR THE POLICY PERIOD INDICATED. NOTWITHSTANDING ANY REQUIREMENT, TERM OR CONDITION OF ANY CONTRACT OR OTHER DOCUMENT WITH RESPECT TO WHICH THIS CERTIFICATE MAY BE ISSUED OR MAY PERTAIN, THE INSURANCE AFFORDED BY THE POLICIES DESCRIBED HEREIN IS SUBJECT TO ALL THE TERMS, EXCLUSIONS AND CONDITIONS OF SUCH POLICIES. AGGREGATE LIMITS SHOWN MAY HAVE BEEN REDUCED BY PAID CLAIMS.

INSR LTR	ADD'L INSRD	TYPE OF INSURANCE	POLICY NUMBER	POLICY EFFECTIVE DATE (MM/DD/YY)	POLICY EXPIRATION DATE (MM/DD/YY)	LIMITS	
A		<b>GENERAL LIABILITY</b>	TBA	06/19/08	06/18/09	EACH OCCURRENCE	\$ 1,000,000
		<input checked="" type="checkbox"/> COMMERCIAL GENERAL LIABILITY				DAMAGE TO RENTED PREMISES (Ea occurrence)	\$ 100,000
		<input type="checkbox"/> CLAIMS MADE <input checked="" type="checkbox"/> OCCUR				MED. EXP (Any one person)	\$ 5,000
		GEN'L AGGREGATE LIMIT APPLIES PER:				PERSONAL & ADV INJURY	\$ 1,000,000
		<input type="checkbox"/> POLICY <input type="checkbox"/> PRO-JECT <input type="checkbox"/> LOC				GENERAL AGGREGATE	\$ 2,000,000
		<b>AUTOMOBILE LIABILITY</b>				PRODUCTS-COMP/OP AGG.	\$ 2,000,000
		<input type="checkbox"/> ANY AUTO				COMBINED SINGLE LIMIT (Ea accident)	\$
		<input type="checkbox"/> ALL OWNED AUTOS				BODILY INJURY (Per person)	\$
		<input type="checkbox"/> SCHEDULED AUTOS				BODILY INJURY (Per accident)	\$
		<input type="checkbox"/> HIRED AUTOS				PROPERTY DAMAGE (Per accident)	\$
		<input type="checkbox"/> NON-OWNED AUTOS					
		<b>GARAGE LIABILITY</b>				AUTO ONLY - EA ACCIDENT	\$
		<input type="checkbox"/> ANY AUTO				OTHER THAN AUTO ONLY: EA ACC	\$
						AGG	\$
		<b>EXCESS / UMBRELLA LIABILITY</b>				EACH OCCURRENCE	\$
		<input type="checkbox"/> OCCUR <input type="checkbox"/> CLAIMS MADE				AGGREGATE	\$
		<input type="checkbox"/> DEDUCTIBLE					\$
		<input type="checkbox"/> RETENTION \$					\$
		<b>WORKERS COMPENSATION AND EMPLOYERS' LIABILITY</b>				WC STATU-TORY LIMITS	OTHER
		ANY PROPRIETOR/PARTNER/EXECUTIVE OFFICER/MEMBER EXCLUDED?				E.L. EACH ACCIDENT	\$
		If yes, describe under SPECIAL PROVISIONS below				E.L. DISEASE-EA EMPLOYEE	\$
		OTHER:				E.L. DISEASE-POLICY LIMIT	\$

**DESCRIPTION OF OPERATIONS/LOCATIONS/VEHICLES/EXCLUSIONS ADDED BY ENDORSEMENT/ SPECIAL PROVISIONS**

As required for operations as a retail store.

Certificate holder below is named as additional insured regarding the sign owned by the above named insured located on or above city walkways.

**CERTIFICATE HOLDER****CANCELLATION**
 City of Portland  
 389 Congress St.  
 Portland, ME 04101

Attention:

SHOULD ANY OF THE ABOVE DESCRIBED POLICIES BE CANCELLED BEFORE THE EXPIRATION DATE THEREOF, THE ISSUING INSURER WILL ENDEAVOR TO MAIL 10 DAYS WRITTEN NOTICE TO THE CERTIFICATE HOLDER NAMED TO THE LEFT, BUT FAILURE TO DO SO SHALL IMPOSE NO OBLIGATION OR LIABILITY OF ANY KIND UPON THE INSURER, ITS AGENTS OR REPRESENTATIVES.

AUTHORIZED REPRESENTATIVE

 Thomas W. Holden

## **IMPORTANT**

If the certificate holder is an ADDITIONAL INSURED, the policy(ies) must be endorsed. A statement on this certificate does not confer rights to the certificate holder in lieu of such endorsement(s).

If SUBROGATION IS WAIVED, subject to the terms and conditions of the policy, certain policies may require an endorsement. A statement on this certificate does not confer rights to the certificate holder in lieu of such endorsement(s).

## **DISCLAIMER**

The Certificate of Insurance on the reverse side of this form does not constitute a contract between the issuing insurer(s), authorized representative or producer, and the certificate holder, nor does it affirmatively or negatively amend, extend or alter the coverage afforded by the policies listed thereon.



FLOOR PLAN

1/4" = 1'-0"

