

DISPLAY THIS CARD ON PRINCIPAL FRONTAGE OF WORK

CITY OF PORTLAND

Please Read Application And Notes, If Any, Attached

BUILDING INSPECTION

PERMIT

PERMIT ISSUED
Permit Number: 060616
MAY 15 2006
CITY OF PORTLAND

This is to certify that 511 PLAZA LIMITED PARTNERSHIP / NeoKraft Signs

has permission to install a 1'8" x 18'8" wall mounted building sign

AT 511 CONGRESS ST

037 D002001

provided that the person or persons who apply for or accept this permit shall comply with all of the provisions of the Statutes of the State and of the Ordinances of the City of Portland regulating the construction, maintenance and use of buildings and structures, and of the application on file in this department.

Apply to Public Works for street line and grade if nature of work requires such information.

Notification of inspection must be given and when permission is procured before this building or part thereof is altered or closed-in. 4 HOUR NOTICE IS REQUIRED.

A certificate of occupancy must be procured by owner before this building or part thereof is occupied.

OTHER REQUIRED APPROVALS

- Fire Dept.
Health Dept.
Appeal Board
Other

Department Name

Handwritten signature and date 5/11/06

Director - Building & Inspection Services

PENALTY FOR REMOVING THIS CARD

**City of Portland, Maine - Building or Use Permit Application**

389 Congress Street, 04101 Tel: (207) 874-8703, Fax: (207) 874-8716

Permit No: 06-0616	Issue Date: <b>PERMIT ISSUED</b>	CRL: 037 0002001
-----------------------	-------------------------------------	---------------------

<b>Location of Construction:</b> 511 CONGRESS ST	<b>Owner Name:</b> 511 PLAZA LIMITED PARTNERS	<b>Owner Address:</b> 50 MILK ST 20TH FLOOR	<b>Phone:</b>
<b>Business Name:</b>	<b>Contractor Name:</b> NeoKraft Signs	<b>Contractor Address:</b> 686 Main St. Lewiston	<b>Phone:</b> 2077829654
<b>Lessee/Buyer's Name</b>	<b>Phone:</b>	<b>Permit Type:</b> Signs - Permanent	<b>Zone:</b> B-3

<b>Past Use:</b> Commercial	<b>Proposed Use:</b> Commercial/ install a 1'8" x 18'8" wall mounted building sign	<b>Permit Fee:</b> \$98.00	<b>Cost of Work:</b> \$94.00	<b>CEO District:</b> 1
<b>Proposed Project Description:</b> install a 1'8" x 18'8" wall mounted building sign		<b>FIRE DEPT:</b> <input type="checkbox"/> Approved <input checked="" type="checkbox"/> Denied <i>N/A</i>	<b>INSPECTION:</b> Use Group: <i>V</i> Type: <i>Sign</i> <i>IBC 2003</i>	
		Signature:	Signature: <i>[Signature]</i>	
<b>PEDESTRIAN ACTIVITIES DISTRICT (P.A.D.)</b>				
Action: <input type="checkbox"/> Approved <input type="checkbox"/> Approved w/Conditions <input checked="" type="checkbox"/> Denied				
		Signature:	Date:	

<b>Permit Taken By:</b> ldobson	<b>Date Applied For:</b> 04/21/2006	<b>Zoning Approval</b>	
------------------------------------	--	------------------------	--

<ol style="list-style-type: none"> <li>This permit application does not preclude the Applicant(s) from meeting applicable State and Federal Rules.</li> <li>Building permits do not include plumbing, septic or electrical work.</li> <li>Building permits are void if work is not started within six (6) months of the date of issuance. False information may invalidate a building permit and stop all work..</li> </ol>	<b>Special Zone or Reviews</b> <input type="checkbox"/> Shoreland <input type="checkbox"/> Wetland <input type="checkbox"/> Flood Zone <input type="checkbox"/> Subdivision <input type="checkbox"/> Site Plan Maj <input type="checkbox"/> Minor <input type="checkbox"/> MM <input type="checkbox"/> Date: <i>5/10/06</i>	<b>Zoning Appeal</b> <input type="checkbox"/> Variance <input type="checkbox"/> Miscellaneous <input type="checkbox"/> Conditional Use <input type="checkbox"/> Interpretation <input type="checkbox"/> Approved <input type="checkbox"/> Denied Date:	<b>Historic Preservation</b> <input checked="" type="checkbox"/> Not in District or Landmark <input type="checkbox"/> Does Not Require Review <input type="checkbox"/> Requires Review <input type="checkbox"/> Approved <input type="checkbox"/> Approved w/Conditions <input type="checkbox"/> Denied Date:
	<i>IN Downtown Business Area</i>		

**CERTIFICATION**

I hereby certify that I am the owner of record of the named property, or that the proposed work is authorized by the owner of record and that I have been authorized by the owner to make this application as his authorized agent and I agree to conform to all applicable laws of this jurisdiction. In addition, if a permit for work described in the application is issued, I certify that the code official's authorized representative shall have the authority to enter all areas covered by such permit at any reasonable hour to enforce the provision of the code(s) applicable to such permit.

SIGNATURE OF APPLICANT	ADDRESS	DATE	PHONE
RESPONSIBLE PERSON IN CHARGE OF WORK, TITLE		DATE	PHONE



# Signage/Awning Permit Application

If you or the property owner owes real estate or personal property taxes or user charges on any property within the City, payment arrangements must be made before permits of any kind are accepted.

Location/Address of Construction: <u>511 Congress St</u>		
Tax Assessor's Chart, Block & Lot Chart#      Block#      Lot# <u>037      D002      001</u>	Owner: <u>511 Plaza LP</u>	Telephone: <u>871-1290</u>
Lessee/Buyer's Name (If Applicable) <u>511 Plaza LP</u>	Contractor name, address & telephone: <u>Neokraft Signs 686 main st Lewiston, ME 04240 207-782-9654</u>	Total s.f. of signage x \$2.00 Per s.f. plus \$30.00/\$65.00 For H.D. signage= Total Fee: \$ <u>97.68</u> Awning Fee= cost of work _____ Total Fee: \$ _____
Who should we contact when the permit is ready: <u>Amy Booth</u> phone: <u>871-1290</u>		
Tenant/allocated building space frontage (feet): Length: <u>~30'</u> x <u>2' = 60'</u> Height: _____ Lot Frontage (feet) <u>186</u> Single Tenant or Multi Tenant Lot <u>Multi tenant</u>		
Current Specific use: <u>Multi tenant</u> If vacant, what was prior use: _____ Proposed Use: _____		
<b>Information on proposed sign(s):</b> Freestanding (e.g., pole) sign? Yes _____ No <input checked="" type="checkbox"/> Dimensions proposed: _____ Height from grade: _____ Bldg. wall sign? (attached to bldg) Yes <input checked="" type="checkbox"/> No _____ Dimensions proposed: <u>1'8" tall x 18'3"</u> <u>1.67 x 18.67 = 31.18</u>		
<b>Proposed awning?</b> Yes _____ No <input checked="" type="checkbox"/> Is awning backlit? Yes _____ No _____ Height of awning: _____ Length of awning: _____ Depth: _____ Is there any communication, message, trademark or symbol on it? Yes _____ No _____ If yes, total s.f. of panels w/communications, message, trademark or symbol: _____ s.f.		
<b>Information on existing and previously permitted sign(s):</b> Freestanding (e.g., pole) sign? Yes _____ No _____ Dimensions: _____ <u>see attached</u> Bldg. wall sign? (attached to bldg) Yes _____ No _____ Dimensions: _____ Awning? Yes _____ No _____ Sq. ft. area of awning w/communication: _____		
A site sketch and building sketch showing exactly where existing and new signage is located must be provided. Sketches and/or pictures of proposed signage and existing building are also required.		

Please submit all of the information outlined in the Sign/Awning Application Checklist. Failure to do so may result in the automatic denial of your permit.

In order to be sure the City fully understands the full scope of the project, the Planning and Development Department may request additional information prior to the issuance of a permit. For further information visit us on-line at [www.portlandmaine.gov](http://www.portlandmaine.gov), stop by the Building Inspections office, room 315 City Hall or call 874-8703.

I hereby certify that I am the Owner of record of the named property, or that the owner of record authorizes the proposed work and that I have been authorized by the owner to make this application as his/her authorized agent. I agree to conform to all applicable laws of this jurisdiction. In addition, if a permit for work described in this application is issued, I certify that the Code Official's authorized representative shall have the authority to enter all areas covered by this permit at any reasonable hour to enforce the provisions of the codes applicable to this permit.

Signature of applicant:	Date: <u>4/20/06</u>
-------------------------	----------------------

This is not a permit; you may not commence ANY work until the permit is issued.



## Signage/Awning Permit Application Checklist

All of the following information is required and must be submitted. Checking off each item as you prepare your application package will ensure your package is complete and will help to expedite the permitting process.

- Certificate of Liability listing the City as additional insured if any portion of the sign abuts or encroaches on any public right of way, or can fall into any public right of way.
- Letter of permission from the owner indicating the permissions granted and the tenant/space building frontage.
- A sketch plan of lot indicating location of buildings, driveways and any abutting streets or rights of way, lengths of building frontages, street frontages and all existing setbacks. Please indicate on the plan all existing and proposed signs with their dimensions and specific locations. Be sure to include distance from the ground and building façade dimensions for any signage attached to the building.
- A sketch or photo of any proposed sign(s) indicating content, dimensions, materials, source of illumination, construction method as well as specifics of installation/attachment.
- Certificate of flammability required for awning or canopy. *N/A*
- A UL# is required for lighted signs at the time of final inspection. *N/A*
- Pre-application questionnaire completed and attached.
- Photos of existing signage
- Details for sign fastening, attachment or mounting in the ground.

Permit fee for signage or awning-with-signage: \$30.00 plus \$2.00 per square foot of sign.

Permit fee for awning-without-signage is based on cost of work:  
\$30.00 for the first \$1,000.00, \$9.00 per additional \$1,000.00 of cost.

Base application fee for any Historic District signage is \$65.00.



# Sidewalk Signs

## Design, Location and Construction Standards

### Quantity

One sign per establishment for each street frontage having a public entrance, provided that all dimension and location standards are met. When standards would not otherwise permit a sign, a sign may consist of multiple listings.

### Sign Dimensions

**Single Listing:** Maximum width is 24 inches or such lesser width sufficient to retain 4 ½ feet of unobstructed sidewalk width perpendicular to major flows. Maximum height is 40 inches to top of sign in place. Minimum height is 30 inches to top of sign in place.

**Multiple Listings:** Maximum width is 30 inches or such lesser width sufficient to retain 4 ½ feet of unobstructed sidewalk width perpendicular to major flows. Maximum height is 40 inches to top of sign in place. Minimum height is 30 inches to top of sign in place.

### Location

Minimum distance between signs is 20 feet. Maximum distance of sign from public entrance of advertiser is 20 feet. The City may vary these distances for exceptional physical circumstances where public safety and streetscape aesthetics will be maintained. However, under no circumstances shall signs obstruct vehicular stops, benches, fire hydrants or other street visual amenities. Signs shall be located near the curb rather than the building face.

### Materials and Graphics

All signs shall be of an A-frame type design, shall be constructed of durable, weather-resistant materials and finish, shall have no moving parts and shall be non-electrified. All signs shall be maintained in a clean and original appearance. Sign materials, graphics and finish shall be of a unified design and shall be compatible with the local streetscape. All signs shall have horizontal braces spanning each side of the sign to assure rigid support. Lettering shall be legible and consistent.

### Sign Removal

All signs shall be removed when the business is closed or while any snow or ice exists on the walk within eight feet of the sign in any direction.

### Insurance

No permit shall be issued unless the applicant has posted in advance with the City a Certificate of Liability listing the City as additional insured in the amount of \$400,000.00.

### Enforcement

If the sign does not conform to the standards outlined, the permit may be revoked and once the owner has been notified, the sign could be removed.

To apply for a sign permit, stop by the Inspections Division, Portland City Hall, 389 Congress Street, room 315 with:

- Certificate of liability insurance
- Drawing of sign showing dimensions and design work
- Payment of fees: \$30.00 plus \$2.00 per s.f. of signage
- Complete application with pre-application questionnaire and checklist complete

<b>ACORD</b> ™ <b>CERTIFICATE OF LIABILITY INSURANCE</b>		DATE (MM/DD/YYYY) 04/04/2006
PRODUCER Phone 207-856-5500 Fax 207-856-0004 <b>ANDERSON WATKINS ASSOCIATES, INC</b> 31 CENTRAL STREET WESTBROOK ME 04092		<b>THIS CERTIFICATE IS ISSUED AS A MATTER OF INFORMATION ONLY AND CONFERS NO RIGHTS UPON THE CERTIFICATE HOLDER. THIS CERTIFICATE DOES NOT AMEND, EXTEND OR ALTER THE COVERAGE AFFORDED BY THE POLICIES BELOW.</b>
		<b>INSURERS AFFORDING COVERAGE</b>
		<b>NAIC #</b>
INSURED <b>511 PLAZA LIMITED PARTNERSHIP</b> <b>C/O BOULOS PROPERTY MANAGEMENT</b> <b>ONE CANAL PLAZA</b> <b>PORTLAND ME 04101</b>		INSURER A: <b>HANOVER INSURANCE CO</b> INSURER B: INSURER C: INSURER D: INSURER E:
		22292

**COVERAGES**

THE POLICIES OF INSURANCE LISTED BELOW HAVE BEEN ISSUED TO THE INSURED NAMED ABOVE FOR THE POLICY PERIOD INDICATED, NOTWITHSTANDING ANY REQUIREMENT, TERM OR CONDITION OF ANY CONTRACT OR OTHER DOCUMENT WITH RESPECT TO WHICH THIS CERTIFICATE MAY BE ISSUED OR MAY PERTAIN. THE INSURANCE AFFORDED BY THE POLICIES DESCRIBED HEREIN IS SUBJECT TO ALL THE TERMS, EXCLUSIONS AND CONDITIONS OF SUCH POLICIES. AGGREGATE LIMITS SHOWN MAY HAVE BEEN REDUCED BY PAID CLAIMS

INSR LTR	ADD'L INSRD	TYPE OF INSURANCE	POLICY NUMBER	POLICY EFFECTIVE DATE (MM/DD/YY)	POLICY EXPIRATION DATE (MM/DD/YY)	LIMITS											
A		<b>GENERAL LIABILITY</b> <input checked="" type="checkbox"/> COMMERCIAL GENERAL LIABILITY <input type="checkbox"/> CLAIMS MADE <input checked="" type="checkbox"/> OCCUR <input checked="" type="checkbox"/> NON-OWNED & HIRED CAR GEN'L AGGREGATE LIMIT APPLIES PER <input type="checkbox"/> POLICY <input type="checkbox"/> PRO. <input type="checkbox"/> JECT. <input type="checkbox"/> LOC	<b>ZBP7942345</b>	<b>06/02/05</b>	<b>06/02/06</b>	EACH OCCURRENCE \$ <b>1,000,000</b> DAMAGE TO RENTED PREMISES (Ea occurrence) \$ <b>100,000</b> MED. EXP (Any one person) \$ <b>5,000</b> PERSONAL & ADV INJURY \$ <b>1,000,000</b> GENERAL AGGREGATE \$ <b>2,000,000</b> PRODUCTS-COMP/OP AGG \$ <b>2,000,000</b>											
		<b>AUTOMOBILE LIABILITY</b> <input type="checkbox"/> ANY AUTO <input type="checkbox"/> ALL OWNED AUTOS <input type="checkbox"/> SCHEDULED AUTOS <input type="checkbox"/> HIRED AUTOS <input type="checkbox"/> NON-OWNED AUTOS				COMBINED SINGLE LIMIT (Ea accident) \$ BODILY INJURY (Per person) \$ BODILY INJURY (Per accident) \$ PROPERTY DAMAGE (Per accident) \$											
		<b>GARAGE LIABILITY</b> <input type="checkbox"/> ANY AUTO				AUTO ONLY - EA ACCIDENT \$ OTHER THAN AUTO ONLY EA ACC \$ AGG \$											
		<b>EXCESS / UMBRELLA LIABILITY</b> <input type="checkbox"/> OCCUR <input type="checkbox"/> CLAIMS MADE <input type="checkbox"/> DEDUCTIBLE <input type="checkbox"/> RETENTION \$				EACH OCCURRENCE \$ AGGREGATE \$ \$ \$ \$											
	<b>WORKERS COMPENSATION AND EMPLOYERS' LIABILITY</b> ANY PROPRIETOR/PARTNER/EXECUTIVE OFFICER/MEMBER EXCLUDED? If yes, describe under SPECIAL PROVISIONS below				<table border="1" style="width:100%; border-collapse: collapse;"> <tr> <td style="width:10%; text-align: center;">WC STATU-TORY LIMITS</td> <td style="width:10%; text-align: center;">OTHER</td> <td style="width:80%;"></td> </tr> <tr> <td colspan="2"></td> <td>E.L. EACH ACCIDENT \$</td> </tr> <tr> <td colspan="2"></td> <td>E.L. DISEASE-EA EMPLOYEE \$</td> </tr> <tr> <td colspan="2"></td> <td>E.L. DISEASE-POLICY LIMIT \$</td> </tr> </table>	WC STATU-TORY LIMITS	OTHER				E.L. EACH ACCIDENT \$			E.L. DISEASE-EA EMPLOYEE \$			E.L. DISEASE-POLICY LIMIT \$
WC STATU-TORY LIMITS	OTHER																
		E.L. EACH ACCIDENT \$															
		E.L. DISEASE-EA EMPLOYEE \$															
		E.L. DISEASE-POLICY LIMIT \$															
	OTHER:																

**DESCRIPTION OF OPERATIONS/LOCATIONS/VEHICLES/EXCLUSIONS ADDED BY ENDORSEMENT/ SPECIAL PROVISIONS**  
 THE CITY OF PORTLAND AS ADDITIONAL INSURED  
 FOR SIGN ON CONGRESS ST PORTLAND ME

<b>CERTIFICATE HOLDER</b>  THE CITY OF PORTLAND CONGRESS ST PORTLAND ME 04101  Attention:	<b>CANCELLATION</b> SHOULD ANY OF THE ABOVE DESCRIBED POLICIES BE CANCELLED BEFORE THE EXPIRATION DATE THEREOF, THE ISSUING INSURER WILL ENDEAVOR TO MAIL 10 DAYS WRITTEN NOTICE TO THE CERTIFICATE HOLDER NAMED TO THE LEFT, BUT FAILURE TO DO SO SHALL IMPOSE NO OBLIGATION OR LIABILITY OF ANY KIND UPON THE INSURER, ITS AGENTS OR REPRESENTATIVES  AUTHORIZED REPRESENTATIVE   Joanne R. Desjardins
---	--

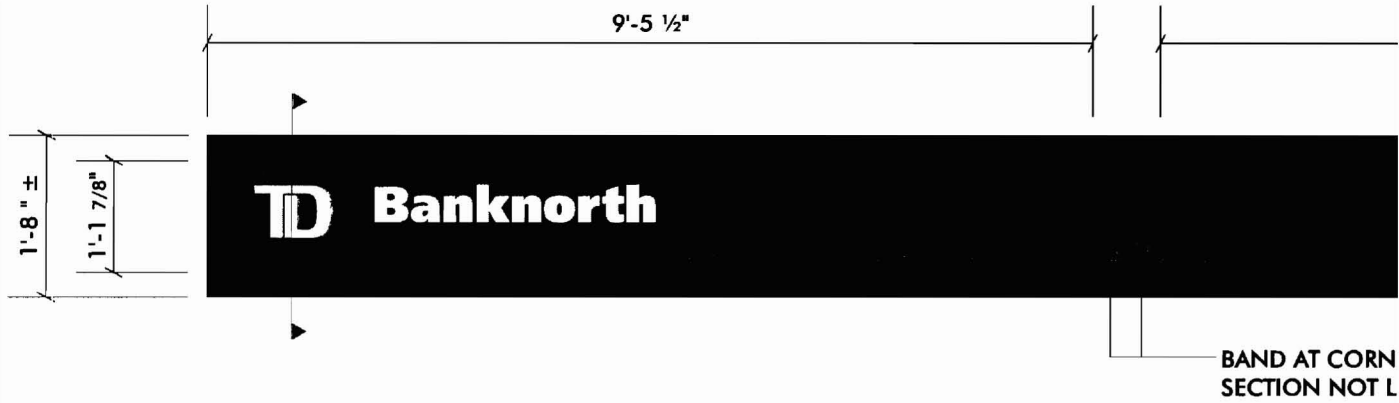

REMOVE AND RETROFIT EXISTING INTERNALLY ILLUMINATED SIGN BAND

ROUTED GRAPHICS BACKED UP WITH TRANSLUCENT WHITE ACRYLIC WITH FIRST SURFACE VINYL GRAPHICS; RE-PAINTED GREEN

ALL COLORS T.B.D.; GRAPHICS MAY VARY FROM SHOWN



RETROFIT EXISTING S/F INTERNALLY ILLUMINATED SIGN BAND (FLAT VIEW)

SCALE: 1/2" = 1'-0"

(1) REQUIRED

*Dme SMK remm.*

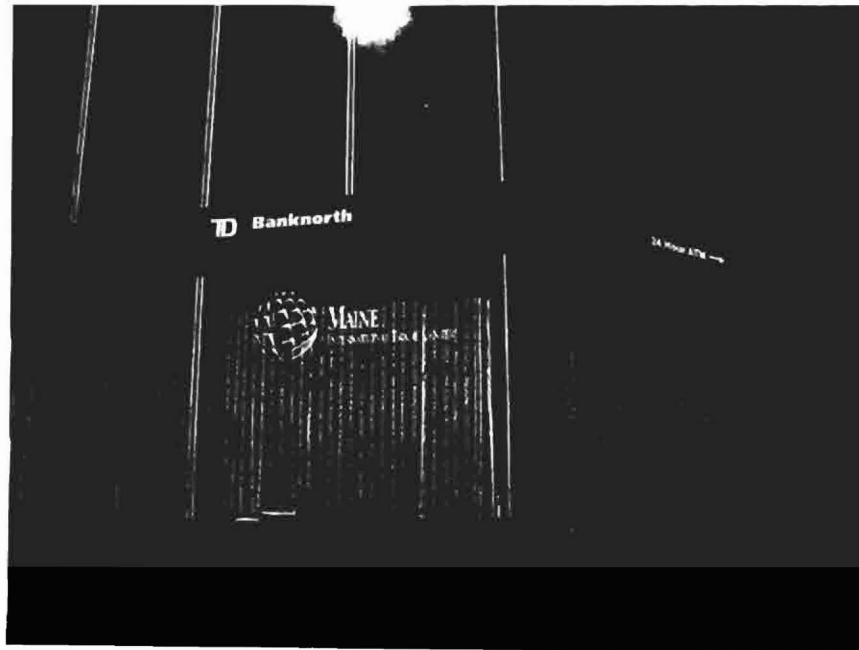

PHOTO COMPOSITE  
NO SCALE

*New location*



11/15/2005

SUBJECT

PROPERTY LINE



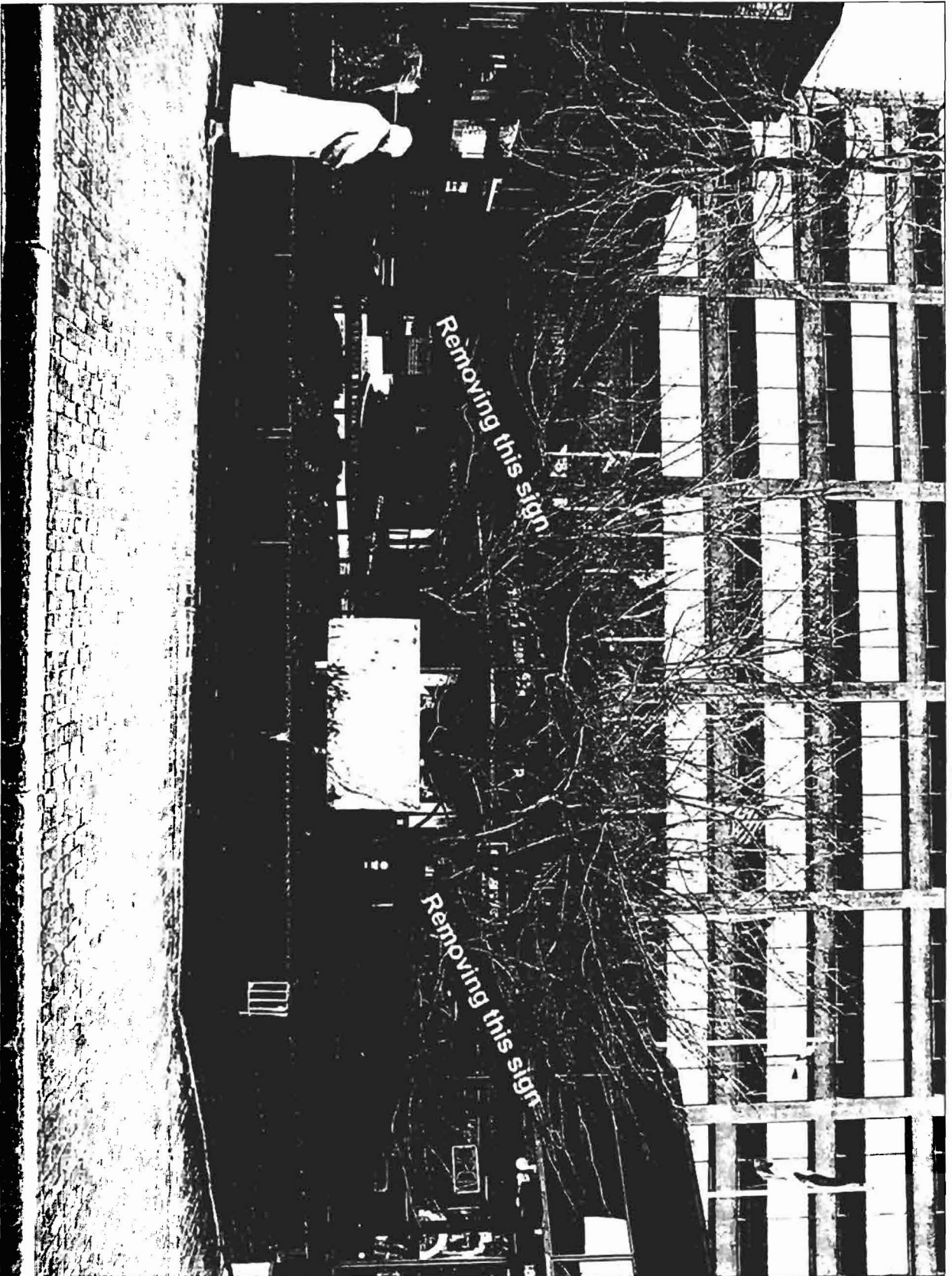

3' high x 6' long x 12" thick Granite Sign



B. Lettering was removed from awning  
C. 2' x 3' freestanding sign - BEING REMOVED



All 3 Signs are 1' x 3'

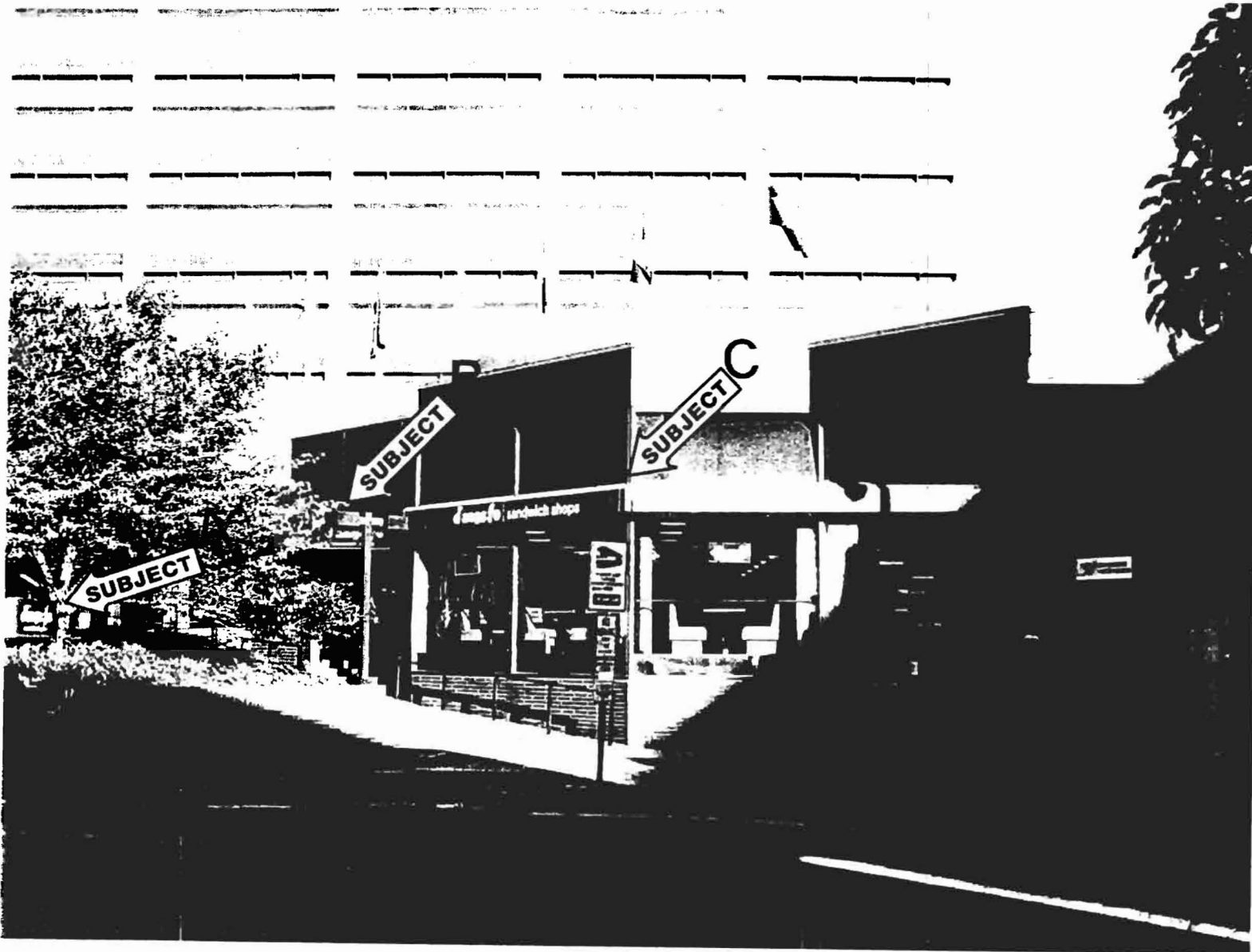

- A. 20" x 26" Freestanding Sign - Being Removed
- B. 3' x 6' Awning
- C. (2) 1' x 3' lettering on maroon sign band

**City of Portland, Maine - Building or Use Permit**

389 Congress Street, 04101 Tel: (207) 874-8703, Fax: (207) 874-8716

<b>Permit No:</b> 06-0616	<b>Date Applied For:</b> 04/21/2006	<b>CBL:</b> 037 D002001
------------------------------	--	----------------------------

<b>Location of Construction:</b> 511 CONGRESS ST	<b>Owner Name:</b> 511 PLAZA LIMITED PARTNERS	<b>Owner Address:</b> 50 MILK ST 20TH FLOOR	<b>Phone:</b>
<b>Business Name:</b>	<b>Contractor Name:</b> NeoKraft Signs	<b>Contractor Address:</b> 686 Main St. Lewiston	<b>Phone</b> (207) 782-9654
<b>Lessee/Buyer's Name</b>	<b>Phone:</b>	<b>Permit Type:</b> Signs - Permanent	

<b>Proposed Use:</b> Commercial/ install a 1'8" x 18'8" wall mounted building sign	<b>Proposed Project Description:</b> install a 1'8" x 18'8" wall mounted building sign
---	---

**Dept:** Zoning      **Status:** Approved      **Reviewer:** Marge Schmuckal      **Approval Date:** 05/10/2006  
**Note:**      **Ok to Issue:**

**Dept:** Building      **Status:** Approved with Conditions      **Reviewer:** Tammy Munson      **Approval Date:** 05/11/2006  
**Note:**      **Ok to Issue:**

1) Signage Installation to comply with Chapter 31 of the IBC 2003 building code.

THE GATEWAY  
CONDOMINIUM  
NOTE: For further reference  
see Cumberland County Registry  
of Deeds Declaration recorded  
in BK 311 Pg 102 Dated 2-4-87

DEPT. OF BUILDING  
CONSTRUCTION  
CITY OF PORTLAND

CONGRESS STREET  
CONDOMINIUM  
NOTE: The Land County Assessor  
has determined that the  
assessable area of this  
unit is 2,711 sq. ft.

