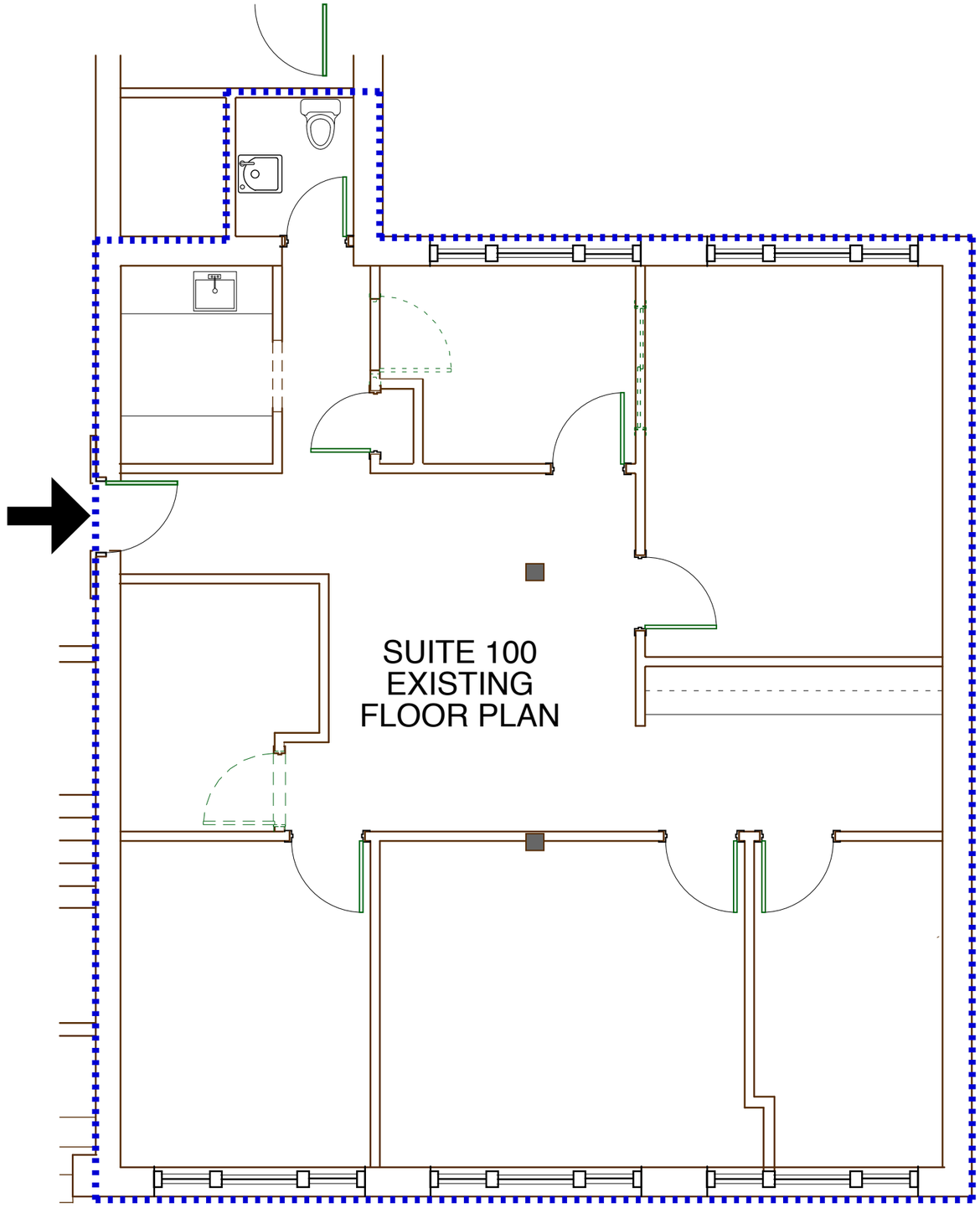

DAVID HEMBRE - ARCHITECT
311 FORESIDE ROAD
FALMOUTH, MAINE 04105
(207) 781-7227

ISSUED FOR:	DATE
	00/00/00

45 CASCO STREET
PORTLAND, MAINE

EXISTING FLOOR PLAN
SCALE: NTS

SK-16
DRAWING NO.