

01 REFLECTED CEILING PLAN

SCALE: 1/4" = 1'-0"

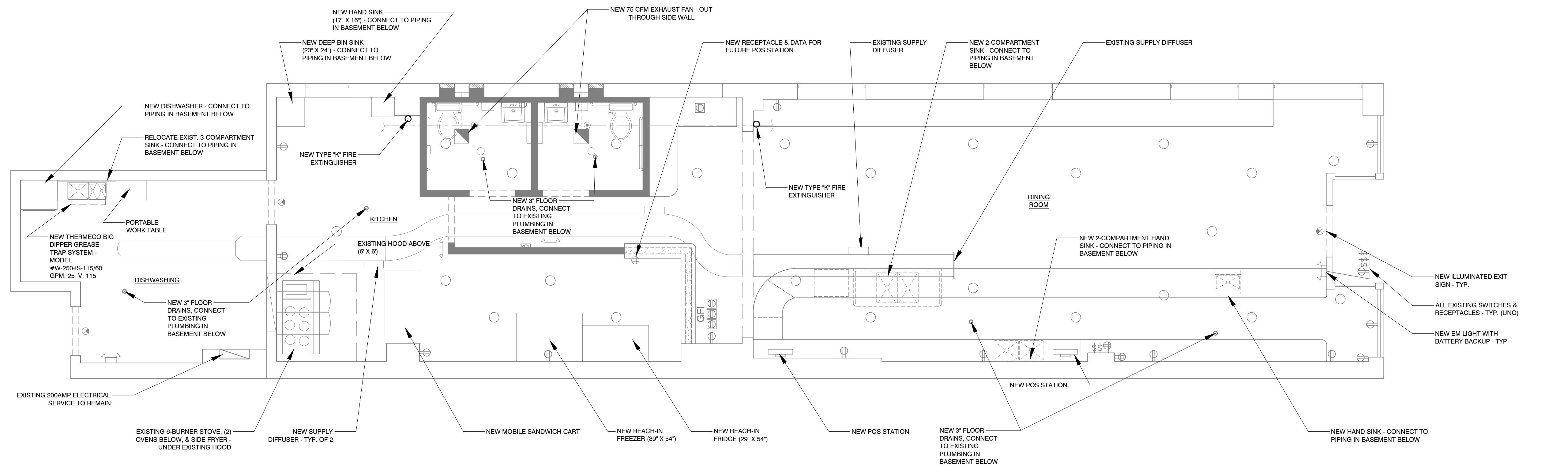

02 MEP FLOOR PLAN

SCALE: 1/4" = 1'-0"

NOTE: ALL EXISTING EMERGENCY LIGHTS AND EXIT SIGNS TO BE REPLACED WITH NEW EM LIGHTS WITH BATTERY BACKUP AND ILLUMINATED EXIT SIGNS



DEPARTMENT OF BUILDINGS APPROVAL

545 CONGRESS STREET
PORTLAND, ME 04101

WGA NUMBER: 16195

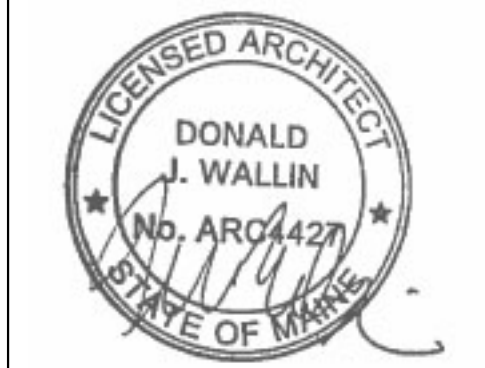

© COPYRIGHT 2016 WALLINGOMEZ ARCHITECTS, LTD. PROFESSIONAL DESIGN FIRM LICENSE NO. 184-002948

MAINE
DONALD J. WALLIN
REGISTERED ARCHITECT
ARC4427
EXPIRATION DATE: JUNE, 30, 2017
THESE DRAWINGS HAVE BEEN PREPARED AT / OR UNDER MY SUPERVISION AND TO THE BEST OF MY KNOWLEDGE AND BELIEF CONFORM AND COMPLY WITH THE REQUIREMENTS OF THE DEPARTMENT OF BUILDING AND CODES HAVING JURISDICTION.

Wallin ■ Gomez
ARCHITECTS LTD
711 South Dearborn Street, Suite 606
Chicago, Illinois 60605-1827
P: 312-427-4702 ■ F: 312-427-6611

###

NO.	DATE	DESCRIPTION
1	01/10/17	ISSUE FOR PERMIT
2		
3		
4		
5		
6		
7		
8		

SHEET TITLE:
RCP & MEP PLANS

SHEET NUMBER:

A2