

ALL DIMENSIONS ARE TO FACE OF STUD.
 ALL SHEETROCK IS 5/8" THICK
 ALL WALLS ARE 2x4 WALLS - GC TO BUILD WET WALLS
 2x6 AS NECESSARY TO ACCOMMODATE PLUMBING

- LIGHTING KEY
- ⊙ FLUORESCENT
 - ⊙ DIMMABLE
 - ⊙ PENDENT
 - ⊙ WALL SCONCE

2 SPIRAL STAIR SHAFT SECTION
 1/2" = 1'-0"

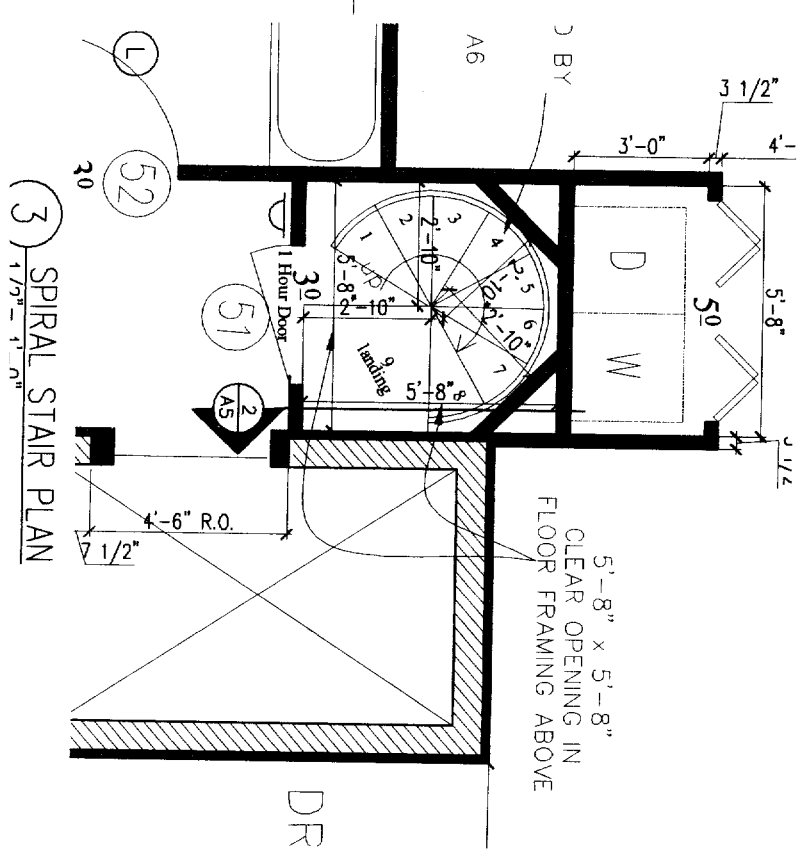
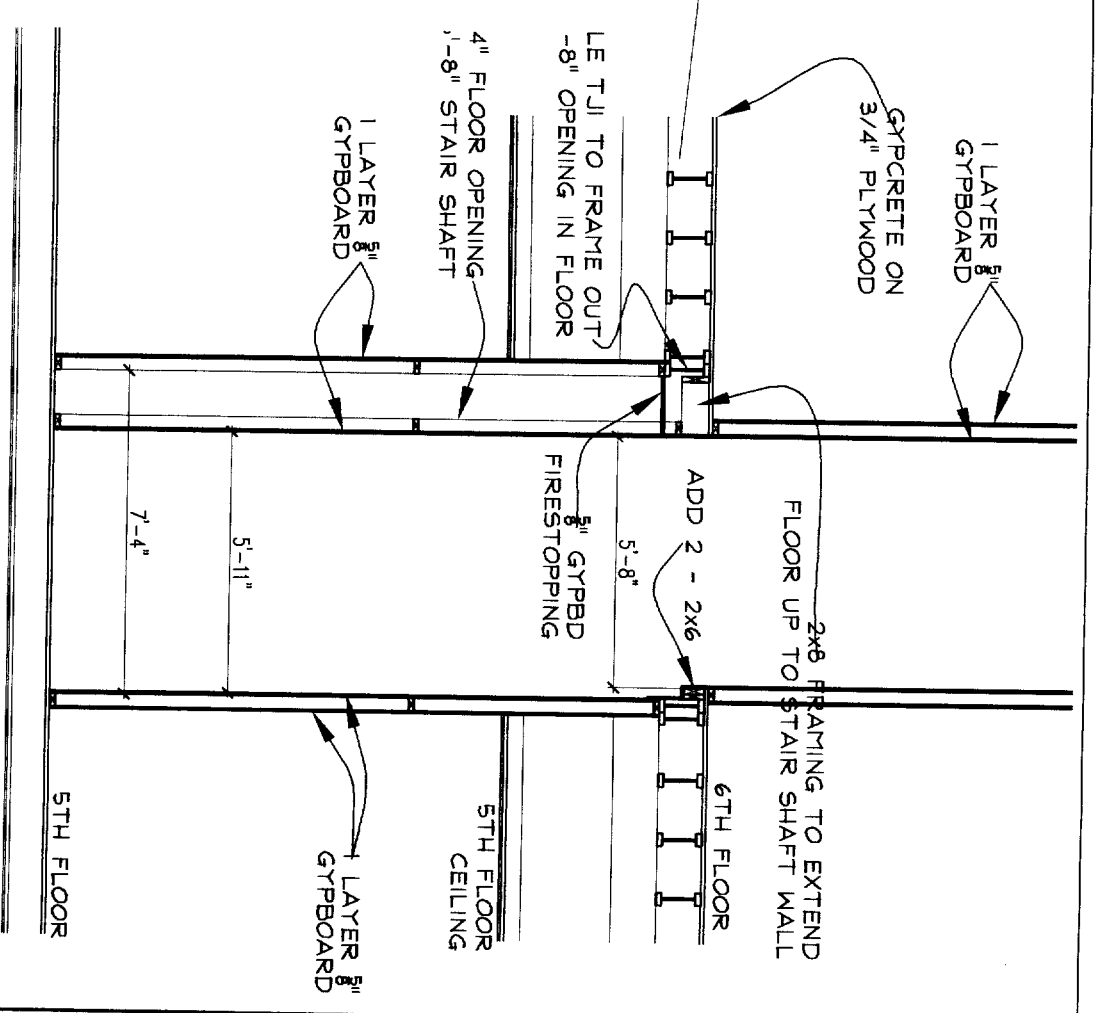

| | | | | | | | |
|----|---|--|---|-----------------------|--|--|--|
| A5 | 5th FLOOR PLAN | | Date APRIL 28, 2005 | Scale 1/4" = 1'-0" | PROJECT: WINSLOW LOFTS 545 CONGRESS STREET PORTLAND, MAINE | ARCHITECT: ARCHETYPE, P.A. ARCHITECTS 48 Union Wharf Portland, Maine 04101 (207) 772-6022 Fax (207) 772-4056 | OWNER: CONGRESS JOINT DEVELOPMENT, L.L.C. P.O. Box 6799 Scarborough, Maine 04070 (207) 883-3618 Fax (207) 883-8927 |
| | Revisions: APRIL 28, 2005 ISSUE FOR CONSTRUCTION & PERMIT 06/15/05 SHAFT REMOVED, KITCHEN ADJUSTED 06/18/05 BATHS, CLOSET, KITCHEN ADJUSTED 07/20/05 FIREPLACES REMOVED, HVAC ADDED 07/25/05 ADJUST DOORS HVAC, PANTRY, CLOSET 08/05/05 PLANS REVISED, DIMENSIONS ADDED | | Revisions: 08/16/05 ADDED LIGHTING 08/23/05 UNIT DESIGNATION CHANGED 08/31/05 DOOR SIZES ADDED 09/20/05 ADJUST WALLS, BATH, KITCHEN & B RM 09/30/05 SPIRAL STAIR WALL REVISED, NOTE ADDED 10/25/05 door added, closet removed, gas added, luna moved 1/17/06 NOTE & MOVE LUNA UNIT | | | | |