

Key Plans

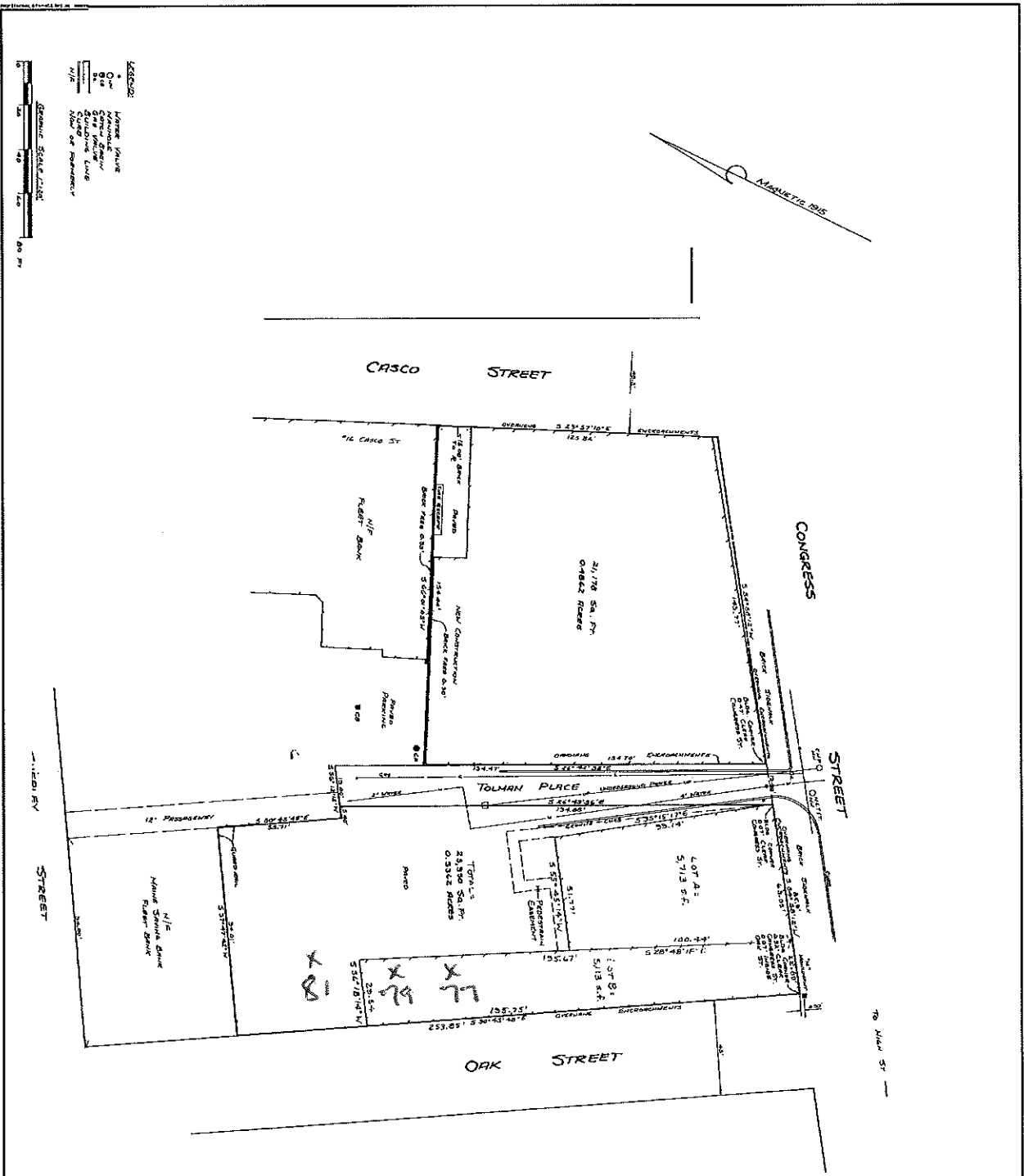

2022	11-7-23	AS20	RESEARCH	2023
NOV 13 2024	AS20	AS20	AS20	AS20
LAND TITLE SURVEY				
OF PROPERTY A				
523-527 CONGRESS ST., PORTLAND, MAINE				
MADE FOR				
HEGA REALTY TRUST				
218 EAST ROAD HANSTEAD, NH 03841				
Owen Haskell, Inc.				
DATE	TIME	DATE	TIME	DATE
NOV 13 2024	NOV 13 2024	NOV 13 2024	NOV 13 2024	NOV 13 2024
1:30	1:30	1:30	1:30	1:30

NOTES:

- 1) Plan of Land in Portland, Maine, for Name of HEGA REALTY TRUST, FIC JEROME, SUPERIOR, 2023, and 2024.
- 2) Plan of Land on Sherman Street, Portland, Maine, for HANSTEAD OVERLOOK, INC. BY OWEN HASKELL, INC. DATED NOV. 20, 1987.

GENERAL NOTES:

- 1) THE FIRST PART OF THIS INSTRUMENT IS THE FIRST PART OF THE INSTRUMENT.
- 2) THE SECOND PART OF THIS INSTRUMENT IS THE SECOND PART OF THE INSTRUMENT.
- 3) THE THIRD PART OF THIS INSTRUMENT IS THE THIRD PART OF THE INSTRUMENT.
- 4) THE FOURTH PART OF THIS INSTRUMENT IS THE FOURTH PART OF THE INSTRUMENT.
- 5) THE FIFTH PART OF THIS INSTRUMENT IS THE FIFTH PART OF THE INSTRUMENT.

[Signature]
 Date: 11-9-23

