

Prepared For:  
551 CONGRESS STREET, LLC

Consultant:

Architect:  
**ARCHETYPE**  
48 Union Wharf Portland, Maine 04101  
(207) 772-6022 Fax (207) 772-4056

Project:  
**551A CONGRESS STREET**  
551A CONGRESS STREET,  
PORTLAND, ME

Revisions:  
3-2-2016 RESPONSE TO CITY FIRE  
3-8-2016 RESPONSE TO  
INSPECTIONS  
5-26-2016 AMENDMENT TO PERMIT

Date: 1-27-2016  
Scale: AS NOTED  
**EXISTING & PROPOSED  
FLOOR PLANS**

**A1.01**

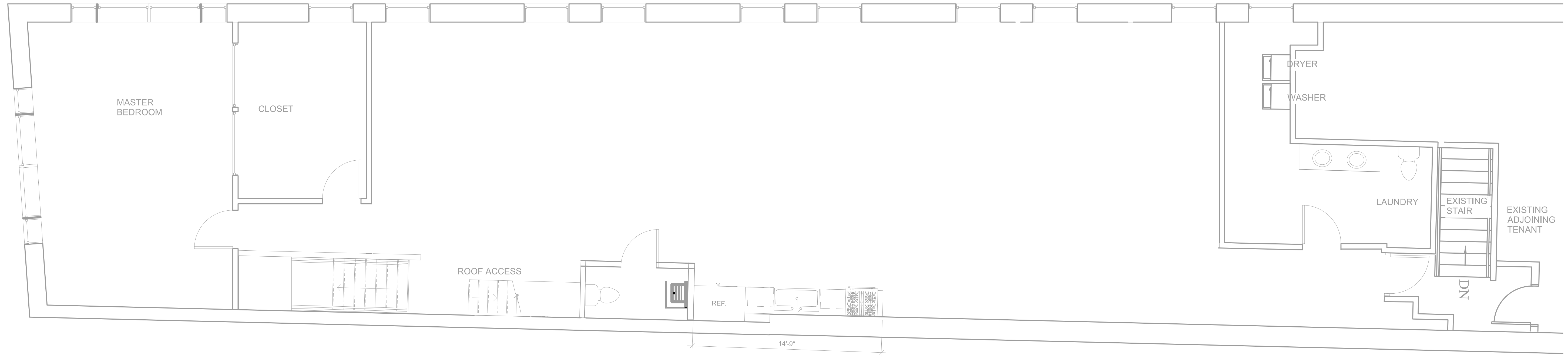

**1 | EXISTING FLOOR PLAN**  
1/4" = 1'-0"

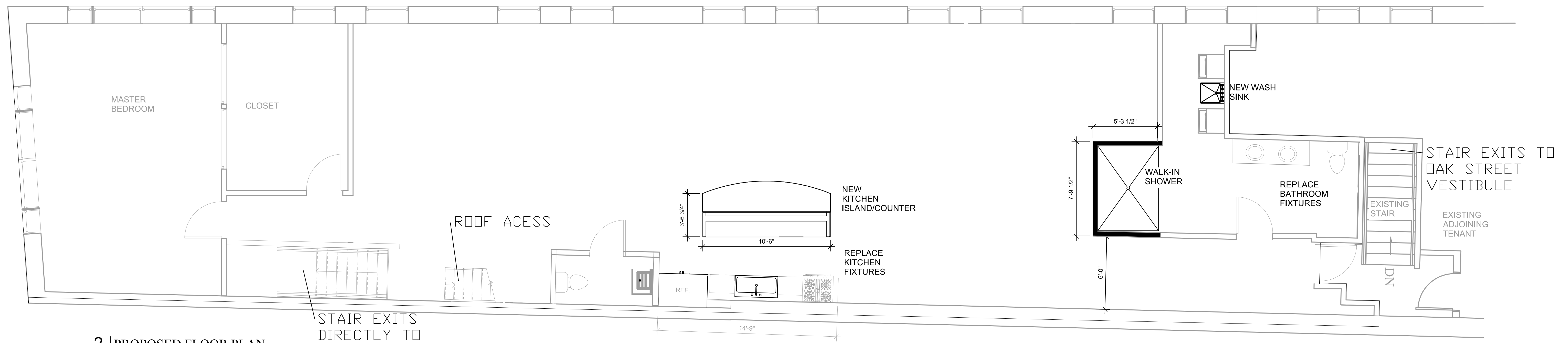

**2 | PROPOSED FLOOR PLAN**  
1/4" = 1'-0"

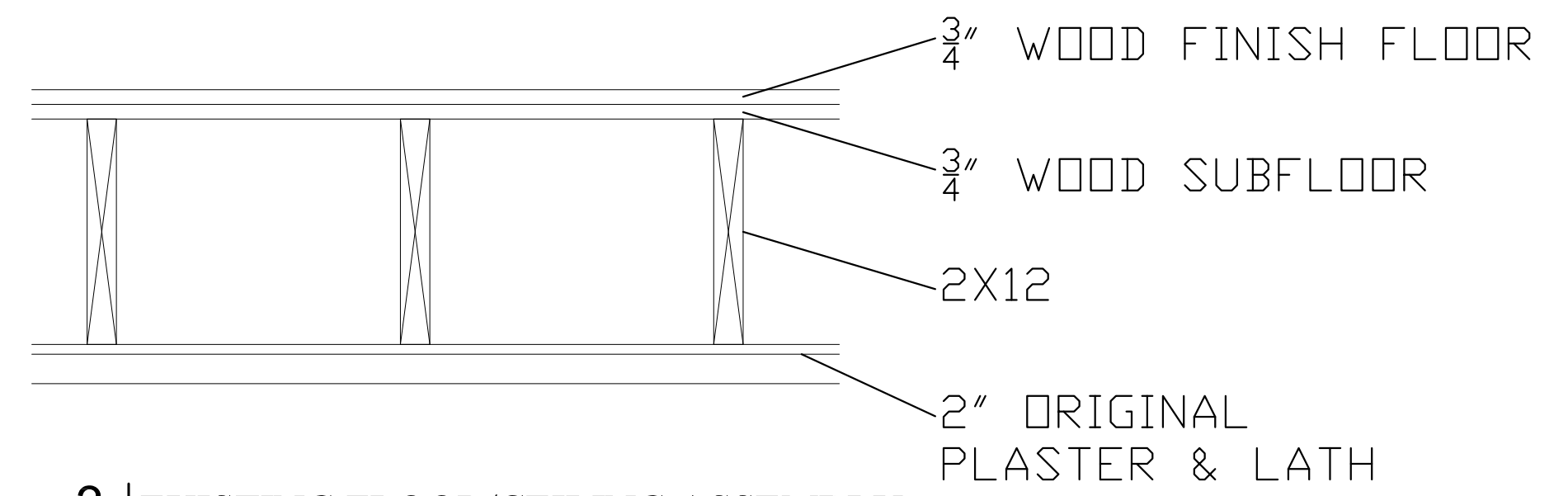

**3 | EXISTING FLOOR/CEILING ASSEMBLY**  
1 1/2" = 1'-0"

IBC 2009 TABLE 720.1 - MIN 5/8" PLASTER = 1 HR