

DISPLAY THIS CARD ON PRINCIPAL FRONTAGE OF WORK
CITY OF PORTLAND

Please Read
Application And
Notes, If Any,
Attached

BUILDING INSPECTION

PERMIT

Permit Number: 080842

This is to certify that HEGA REALTY TRUST

has permission to Mister Bagel - Outside seating 2 tables - Chairs 6 sq ft

AT 531 CONGRESS ST

provided that the person or persons who accept this permit shall comply with all of the provisions of the Statutes of the State and of the Ordinances of the City of Portland regulating the construction, maintenance and use of buildings and structures, and of the application on file in this department.

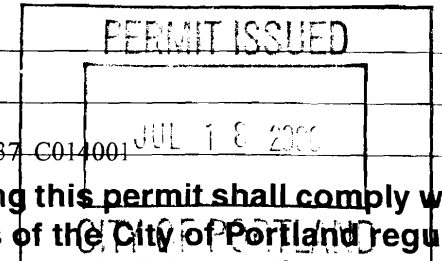

Apply to Public Works for street line and grade if nature of work requires such information.

Notification of inspection must be given and when permission is procured before this building or part thereof is occupied or service is rendered. 4 HOUR NOTIFICATION REQUIRED.

A certificate of occupancy must be procured by owner before this building or part thereof is occupied.

OTHER REQUIRED APPROVALS

Fire Dept. _____

Health Dept. _____

Appeal Board _____

Other _____

Department Name

James Bouck 7/17/08
 Director - Building & Inspection Services

PENALTY FOR REMOVING THIS CARD

City of Portland, Maine - Building or Use Permit Application

389 Congress Street, 04101 Tel: (207) 874-8703, Fax: (207) 874-8716

Permit No: 08-0842	Issue Date:	CBL: 037 C014001
-----------------------	-------------	---------------------

Location of Construction: 531 CONGRESS ST	Owner Name: HEGA REALTY TRUST	Owner Address: 218 EAST RD	Phone:
Business Name: Mister Bagel	Contractor Name:	Contractor Address:	Phone:
Lessee/Buyer's Name	Phone:	Permit Type: Outdoor Seating	Zone: B-3

Past Use: Restaurant - Mister Bagel	Proposed Use: Restaurant - Mister Bagel - Outside seating 2 tables & 4 Chairs 36 sq ft	Permit Fee: \$152.00	Cost of Work: \$152.00	CEO District: 1
--	---	-------------------------	---------------------------	--------------------

Proposed Project Description: Mister Bagel - Outside seating 2 tables & 4 Chairs 36 sq ft	FIRE DEPT: <input type="checkbox"/> Approved <input type="checkbox"/> Denied	INSPECTION: Use Group: <i>M</i> Type: <i>outside dining</i>
	Signature:	Signature: <i>AMB 7/17/08</i>
PEDESTRIAN ACTIVITIES DISTRICT (P.A.D.)		
Action: <input type="checkbox"/> Approved <input type="checkbox"/> Approved w/Conditions <input type="checkbox"/> Denied		
Signature:		Date:

Permit Taken By: Idobson	Date Applied For: 07/10/2008	Zoning Approval
-----------------------------	---------------------------------	------------------------

<ol style="list-style-type: none"> This permit application does not preclude the Applicant(s) from meeting applicable State and Federal Rules. Building permits do not include plumbing, septic or electrical work. Building permits are void if work is not started within six (6) months of the date of issuance. False information may invalidate a building permit and stop all work.. 	Special Zone or Reviews <input type="checkbox"/> Shoreland <input type="checkbox"/> Wetland <input type="checkbox"/> Flood Zone <input type="checkbox"/> Subdivision <input type="checkbox"/> Site Plan Maj <input type="checkbox"/> Minor <input type="checkbox"/> MM <input type="checkbox"/> Date: <i>OK 7/16/08</i>	Zoning Appeal <input type="checkbox"/> Variance <input type="checkbox"/> Miscellaneous <input type="checkbox"/> Conditional Use <input type="checkbox"/> Interpretation <input type="checkbox"/> Approved <input type="checkbox"/> Denied Date:	Historic Preservation <input type="checkbox"/> Not in District or Landmark <input type="checkbox"/> Does Not Require Review <input type="checkbox"/> Requires Review <input type="checkbox"/> Approved <input type="checkbox"/> Approved w/Conditions <input type="checkbox"/> Denied Date:
---	---	---	---

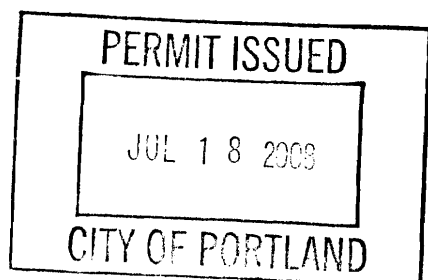

CERTIFICATION

I hereby certify that I am the owner of record of the named property, or that the proposed work is authorized by the owner of record and that I have been authorized by the owner to make this application as his authorized agent and I agree to conform to all applicable laws of this jurisdiction. In addition, if a permit for work described in the application is issued, I certify that the code official's authorized representative shall have the authority to enter all areas covered by such permit at any reasonable hour to enforce the provision of the code(s) applicable to such permit.

SIGNATURE OF APPLICANT	ADDRESS	DATE	PHONE
RESPONSIBLE PERSON IN CHARGE OF WORK, TITLE		DATE	PHONE

City of Portland, Maine - Building or Use Permit

389 Congress Street, 04101 Tel: (207) 874-8703, Fax: (207) 874-8716

Permit No: 08-0842	Date Applied For: 07/10/2008	CBL: 037 C014001
------------------------------	--	----------------------------

Location of Construction: 531 CONGRESS ST	Owner Name: HEGA REALTY TRUST	Owner Address: 218 EAST RD	Phone:
Business Name: Mister Bagel	Contractor Name:	Contractor Address:	Phone:
Lessee/Buyer's Name	Phone:	Permit Type: Outdoor Seating	

Proposed Use: Restaurant - Mister Bagel - Outside seating 2 tables & 4 Chairs 36 sq ft	Proposed Project Description: Mister Bagel - Outside seating 2 tables & 4 Chairs 36 sq ft
--	---

Dept: Zoning **Status:** Approved **Reviewer:** Marge Schmuckal **Approval Date:** 07/16/2006
Note: **Ok to Issue:**

Dept: Building **Status:** Approved with Conditions **Reviewer:** Jeanine Bourke **Approval Date:** 07/17/2008
Note: **Ok to Issue:**

- 1) The outside dining permit is approved for the area delineated at the inspection and stated on the permit, and must be kept on site.
THIS PERMIT MUST BE RENEWED ANNUALLY
- 2) This permit approves outside seating only. Any food, alcohol or entertainment in this space requires licensing approvals from the City Clerk.
- 3) The tables and chairs must not block any means of egress of any building, even during storage.

Comments:

7/16/2008-mes: gave back to the front staff



Outdoor Dining Permit Application

If you or the property owner owes real estate or personal property taxes or user charges on any property within the City, payment arrangements must be made before permits of any kind are accepted.

Location/Address of Outdoor Seating: <u>539 Congress St Portland ME 04101</u>		
Total Square Footage of Proposed Seating Area ¹ <u>29 sq feet</u>		Square Footage of Lot
Tax Assessor's Chart, Block & Lot Chart# Block# Lot#	Owner:	Telephone:
Lessee/Buyer's Name (If Applicable)	Applicant * must be owner or Lessee Name <u>Rashpal Sandhu</u>	Annual Fee: <u>\$80</u>
	Address <u>539 Congress St</u>	Sq Ft Fee: <u>per sq ft</u>
	<u>Portland ME 04101</u>	\$ _____
	City, State & Zip	Total Fee: \$ _____
Current use: <u>Retail (food)</u>		
Business name: <u>Mister Bagel</u>		
Seating area dimensions: _____		
How many chairs? <u>4</u>	How many tables? <u>2</u>	
Alcohol to be served outside? circle one : YES <input type="radio"/> NO <input checked="" type="radio"/>		
Who should we contact for the pre-inspection: <u>Rashpal Sandhu</u>		
Mailing address: <u>539 Congress St</u>	Phone: <u>773-865-1721</u>	
<u>Portland ME</u>		

at 36 sq ft
Sidewalk
SM &

Please submit all of the information outlined in the Outdoor Dining Application Checklist. Failure to do so will result in the automatic denial of your permit.

In order to be sure the City fully understands the full scope of the project, the Planning and Development Department may request additional information prior to the issuance of a permit. For further information visit us on-line at www.portlandmaine.gov, stop by the Building Inspections office, room 315 City Hall or call 874-8703.

I hereby certify that I am the Owner of record of the named property, or that the owner of record authorizes the proposed work and that I have been authorized by the owner to make this application as his/her authorized agent. I agree to conform to all applicable laws of this jurisdiction. In addition, if a permit for work described in this application is issued, I certify that the Code Official's authorized representative shall have the authority to enter all areas covered by this permit at any reasonable hour to enforce the provisions of the codes applicable to this permit.

Signature of Applicant

Date

This is not a permit; you may not commence ANY work until the permit is issued.

¹ In no instance shall the total square footage of dining area equal more than 10% of park space, unless the applicant receives a waiver from the Director of Parks and Recreation or his or her designee.



MMG INSURANCE COMPANY
Presque Isle, Maine

SPECIAL BUSINESS OWNERS POLICY

Policy No. BP 0431723	DECLARATIONS	Policy Type
Policy Period (ANNUAL)	Direct Bill	NEW
9/28/2007 To 9/28/2008	12:01 A.M. Eastern Standard Time	

Named Insured	0450313	Agent 086 18	207-797-4900
SANDHU		COASTAL INSURANCE GROUP	
MISTER COASTAL		558 BRIGHTON AVE	
40 EDGEWORTH AVE		PORTLAND ME 04210	
PORTLAND ME 04103-2412			

Loc. 01: 539 CONGRESS ST PORTLAND, ME 04101

Description: BAKERY - NO BAKING

PROPERTY
DEDUCTIBLE \$500

	Coverage	Premium
Buildings		N/A
Business Personal Property	\$30,000	\$410
Loss of Income		INCL
Actual Loss Sustained, Not Exceeding 12 Consecutive Months		
Equipment Breakdown Coverage		INCL

BUSINESS LIABILITY COVERAGES

Business Liability Each Occurrence	\$1,000,000	\$44
Fire Legal Liability Each Occurrence	\$250,000	INCL
Medical Payments "Each Person"	\$5,000	INCL

OPTIONAL COVERAGES & COVERAGE EXTENSIONS

Money & Securities On Premises	\$10,000	INCL
Money & Securities Off Premises	\$2,000	INCL
Accounts Receivable	\$10,000	INCL
Valuable Papers	\$10,000	INCL
Business Personal Property Off Prem.	\$5,000	INCL
Exterior Building or Interior Glass	150 SQ.FT.	\$84
Exterior Signs	\$1,000	INCL
Employee Dishonesty	\$5,000	\$70

Produced on: 9/28/2007



ACORD™ CERTIFICATE OF LIABILITY INSURANCE		DATE (MM/DD/YYYY) 07/11/2008
PRODUCER (207)797-4900 FAX (207)874-4069 Coastal Insurance Group LLC 558 Brighton Avenue Portland, ME 04102		THIS CERTIFICATE IS ISSUED AS A MATTER OF INFORMATION ONLY AND CONFERS NO RIGHTS UPON THE CERTIFICATE HOLDER. THIS CERTIFICATE DOES NOT AMEND, EXTEND OR ALTER THE COVERAGE AFFORDED BY THE POLICIES BELOW.
INSURED RASHPAL SANDHU DBA: Mister Bagel MISTER BAGEL LLC 40 EDGEWORTH AVE PORTLAND, ME 04103-2412		
		INSURERS AFFORDING COVERAGE
		NAIC #
		INSURER A MMG Insurance Company
		INSURER B
		INSURER C
		INSURER D
		INSURER E

COVERAGES

THE POLICIES OF INSURANCE LISTED BELOW HAVE BEEN ISSUED TO THE INSURED NAMED ABOVE FOR THE POLICY PERIOD INDICATED. NOTWITHSTANDING ANY REQUIREMENT, TERM OR CONDITION OF ANY CONTRACT OR OTHER DOCUMENT WITH RESPECT TO WHICH THIS CERTIFICATE MAY BE ISSUED OR MAY PERTAIN, THE INSURANCE AFFORDED BY THE POLICIES DESCRIBED HEREIN IS SUBJECT TO ALL THE TERMS, EXCLUSIONS AND CONDITIONS OF SUCH POLICIES. AGGREGATE LIMITS SHOWN MAY HAVE BEEN REDUCED BY PAID CLAIMS.

INSR LTR	ADD'L INSR	TYPE OF INSURANCE	POLICY NUMBER	POLICY EFFECTIVE DATE (MM/DD/YY)	POLICY EXPIRATION DATE (MM/DD/YY)	LIMITS	
A		GENERAL LIABILITY <input type="checkbox"/> COMMERCIAL GENERAL LIABILITY <input type="checkbox"/> CLAIMS MADE <input type="checkbox"/> OCCUR GEN'L AGGREGATE LIMIT APPLIES PER <input type="checkbox"/> POLICY <input type="checkbox"/> PRO-JECT <input type="checkbox"/> LOC	BP 0431723	09/28/2007	09/28/2008	EACH OCCURRENCE	\$ 1,000,000
						DAMAGE TO RENTED PREMISES (Ea occurrence)	\$ 250,000
						MED EXP (Any one person)	\$ 5,000
						PERSONAL & ADV INJURY	\$ 1,000,000
						GENERAL AGGREGATE	\$ 2,000,000
						PRODUCTS - COMP/OP AGG	\$ 2,000,000
		AUTOMOBILE LIABILITY <input type="checkbox"/> ANY AUTO <input type="checkbox"/> ALL OWNED AUTOS <input type="checkbox"/> SCHEDULED AUTOS <input type="checkbox"/> HIRED AUTOS <input type="checkbox"/> NON-OWNED AUTOS				COMBINED SINGLE LIMIT (Ea accident)	\$
						BODILY INJURY (Per person)	\$
						BODILY INJURY (Per accident)	\$
						PROPERTY DAMAGE (Per accident)	\$
		GARAGE LIABILITY <input type="checkbox"/> ANY AUTO				AUTO ONLY - EA ACCIDENT	\$
						OTHER THAN AUTO ONLY	EA ACC \$
						AGG	\$
		EXCESS/UMBRELLA LIABILITY <input type="checkbox"/> OCCUR <input type="checkbox"/> CLAIMS MADE <input type="checkbox"/> DEDUCTIBLE RETENTION \$				EACH OCCURRENCE	\$
						AGGREGATE	\$
							\$
							\$
		WORKERS COMPENSATION AND EMPLOYERS' LIABILITY ANY PROPRIETOR/PARTNER/EXECUTIVE OFFICER/MEMBER EXCLUDED? If yes, describe under SPECIAL PROVISIONS below				WC STATUTORY LIMITS	OT-HER
						E L EACH ACCIDENT	\$
						E L DISEASE - EA EMPLOYEE	\$
						E L DISEASE - POLICY LIMIT	\$
		OTHER					

DESCRIPTION OF OPERATIONS / LOCATIONS / VEHICLES / EXCLUSIONS ADDED BY ENDORSEMENT / SPECIAL PROVISIONS

CERTIFICATE HOLDER

City of Portland
Attn Lannie

CANCELLATION

SHOULD ANY OF THE ABOVE DESCRIBED POLICIES BE CANCELLED BEFORE THE EXPIRATION DATE THEREOF, THE ISSUING INSURER WILL ENDEAVOR TO MAIL _____ DAYS WRITTEN NOTICE TO THE CERTIFICATE HOLDER NAMED TO THE LEFT, BUT FAILURE TO MAIL SUCH NOTICE SHALL IMPOSE NO OBLIGATION OR LIABILITY OF ANY KIND UPON THE INSURER, ITS AGENTS OR REPRESENTATIVES.

AUTHORIZED REPRESENTATIVE
Ali Gant

per the building code and NFPA Life Safety Code.

2. The tables and chairs must be placed within the permitted area on the sidewalk in such a manner as to allow the free and safe passage of pedestrian traffic. If the tables and chairs are moved and located outside of the permitted outdoor seating area, they must be relocated to within the permitted area. Failure to contain the tables and chairs to the permitted area may result in a reduced permitted area or a revocation of the permit.
3. The permit holder is responsible for keeping the outdoor seating area clean. The sidewalk area where the tables and chairs are located must be kept neat and free from litter and debris.
4. The permit holder is required to produce and maintain public liability insurance coverage in an amount of not less than four hundred thousand dollars (\$400,000) combined single limit for bodily injury, death and property damage, naming the City as an additional insured thereon.
5. No food shall be prepared outside.
6. If alcohol is to be served, the permit holder must notify the City's Business Licensing Office and obtain approval for the service of alcohol outdoors. Additionally, State law requires that any outdoor area serving alcohol be segregated from the rest of the public.
7. All tables and chairs shall be removed prior to a predicted snowfall and while any snow or ice exists within the designated outdoor seating area or within four feet from the boundaries thereof. The City will not be responsible for damage to any tables, chairs or other property that is not properly removed when the City is engaged in sidewalk maintenance activities. Failure to remove tables and chairs during a snowfall may result in revocation of the permit.
8. The applicant shall sign a release, indemnification and hold harmless agreement prior to the issuance of the permit.
9. If smoking is permitted in the outdoor dining area, the permittee shall provide ashtrays. If smoking is not permitted, the permittee shall post "No Smoking" sign.

To HIGH

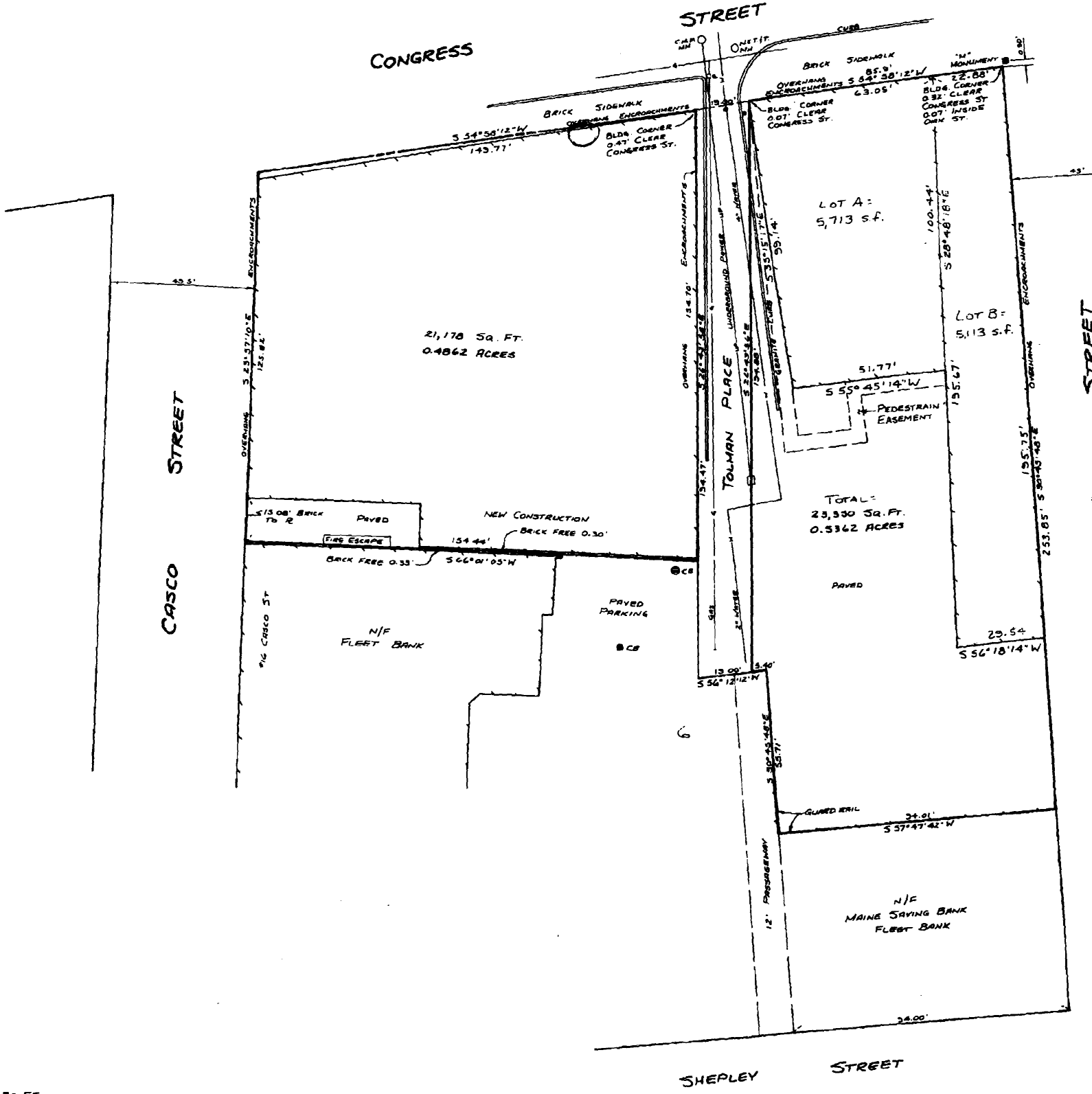
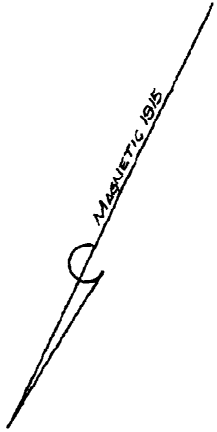

LEGEND:

- WATER VALVE
- /M MANHOLE
- /CB CATCH BASIN
- /G GAS VALVE
- ▬ BUILDING LINE
- ▬ CURB
- N/F NOW OR FORMERLY

GRAPHIC SCALE 1"=60'

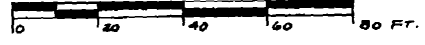

RECORD DRAWING NO. 13 1915