

1 BUILDING PLAN

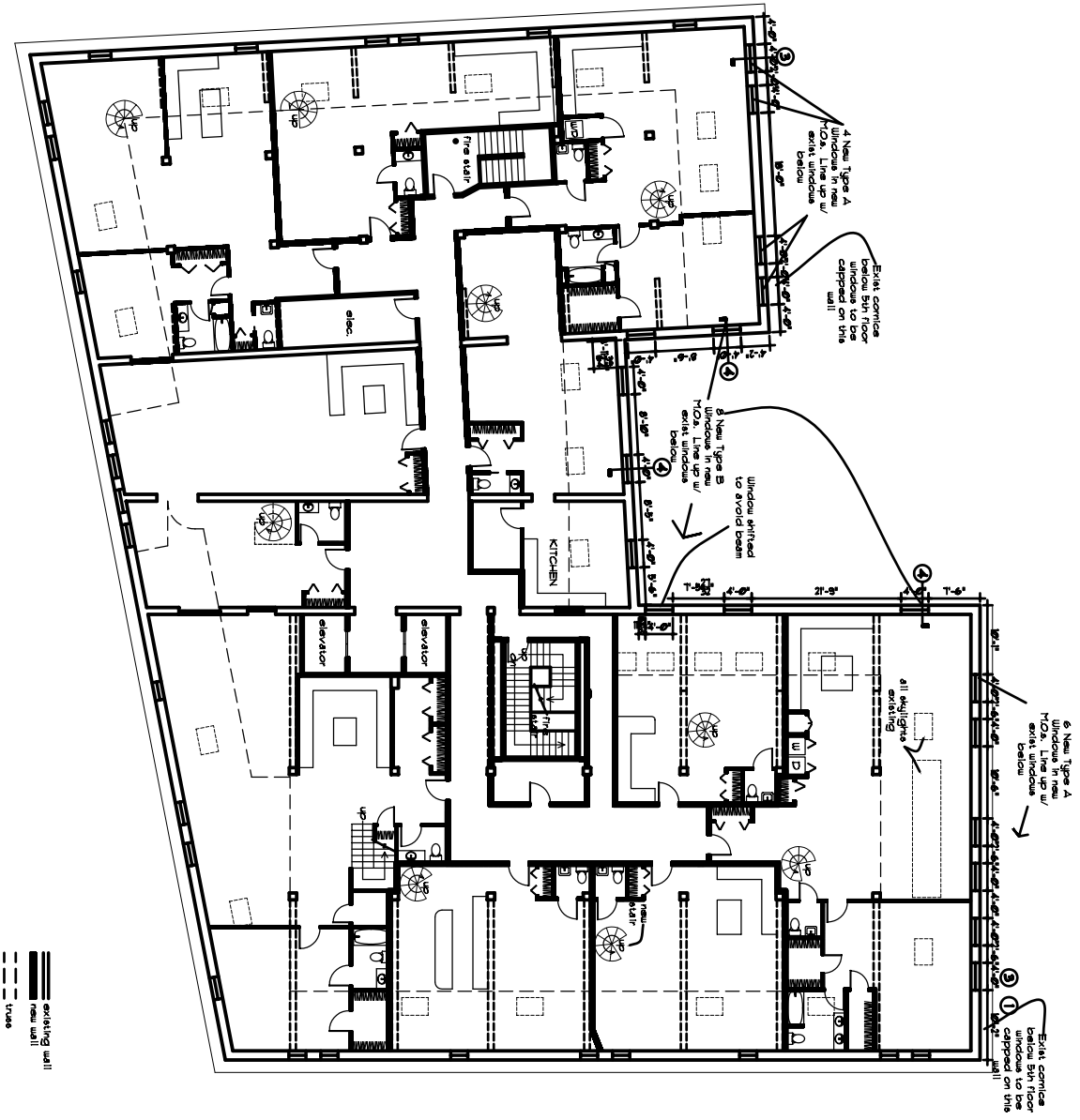

existing wall
new wall
truss

2 EXISTING WALL SECTION

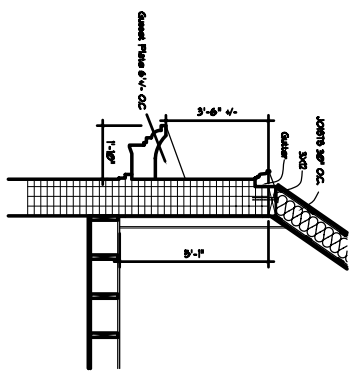

3 EXISTING WALL WITH TYPE 'A' WINDOW

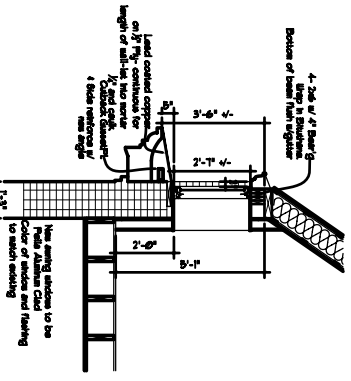

4 EXISTING WALL WITH THE NEW WINDOW

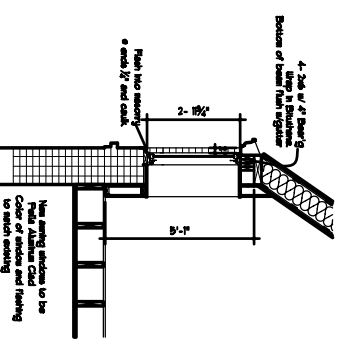

W1	5TH FLOOR NEW WINDOWS	Date: SEP 20, 2005 Scale: AS NOTED	Project: J.B. BROWN CONGRESS ST. PORTLAND, MAINE	OWNER: HEGA Realty Trust C/O Dirigo Management Company ONE CITY CENTER PORTLAND, MAINE 04101	ARCHETYPE, P.A. ARCHITECTS 48 Union Wharf Portland, Maine 04101 (207) 772-6022 Fax (207) 772-4056	STRUCTURAL DESIGN CONSULTING, INC. 22 Oakmont Drive Old Orchard Beach, ME 04064 (207) 934-8038 Fax (207) 934-8039
	Revisions: Sept 20, 2005 Added rear awning windows					