

924482

93

037-B-015

Permit # _____ City of _____ BUILDING PERMIT APPLICATION Fee _____ Zone _____ Map # _____ Lot# _____

Please fill out any part which applies to job. Proper plans must accompany form.

Owner: _____ Phone # _____

Address: _____

LOCATION OF CONSTRUCTION _____

Contractor: _____ Sub.: _____

Address: _____ Phone # _____

Est. Construction Cost: _____ Proposed Use: _____

_____ Past Use: _____

of Existing Res. Units _____ # of New Res. Units _____

Building Dimensions L _____ W _____ Total Sq. Ft. _____

Stories: _____ # Bedrooms _____ Lot Size: _____

Is Proposed Use: Seasonal _____ Condominium _____ Conversion _____

Explain Conversion _____

For Official Use Only

Date _____ Subdivision: _____

Inside Fire Limits _____ Name _____

Bldg Code _____ Lot _____

Time Limit _____ Ownership: _____

Estimated Cost _____

PERMIT ISSUED

JAN 15 1993

Public _____ Private _____

Zoning: Street Frontage Provided: _____
Provided Setbacks: Front _____ Back _____ Side _____

Review Required:
Zoning Board Approval: Yes _____ No _____ Date: _____
Planning Board Approval: Yes _____ No _____ Date: _____
Conditional Use: _____ Variance _____ Site Plan _____ Subdivision _____
Shoreland Zoning Yes _____ No _____ Floodplain Yes _____ No _____
Special Exception _____
Other _____ (Explain) _____

Foundation:

1. Type of Soil: _____
2. Set Backs - Front _____ Rear _____ Side(s) _____
3. Footings Size: _____
4. Foundation Size: _____
5. Other _____

Floor:

1. Sills Size: _____ Sills must be anchored.
2. Girder Size: _____
3. Lally Column Spacing: _____ Size: _____
4. Joists Size: _____ Spacing 16" O.C.
5. Bridging Type: _____ Size: _____
6. Floor Sheathing Type: _____ Size: _____
7. Other Material: _____

Exterior Walls:

1. Studding Size _____ Spacing _____
2. No. windows _____
3. No. Doors _____
4. Header Sizes _____ Span(s) _____
5. Bracing: Yes _____ No _____
6. Corner Posts Size _____
7. Insulation Type _____ Size _____
8. Sheathing Type _____ Size _____
9. Siding Type _____ Weather Exposure _____
10. Masonry Materials _____
11. Metal Materials _____

Interior Walls:

1. Studding Size _____ Spacing _____
2. Header Sizes _____ Span(s) _____
3. Wall Covering Type _____
4. Fire Wall if required _____
5. Other Materials _____

Ceiling:

1. Ceiling Joists Size: _____ **Not in District nor Landmark.**
2. Ceiling Strapping Size _____ Spacing _____ **Does not require review.**
3. Type Ceilings: _____
4. Insulation Type _____ Size _____ **Requires Review.**
5. Ceiling Height: _____ *********

Roof:

1. Truss or Rafter Size _____ Span _____ **Action: Approved.**
2. Sheathing Type _____ Size _____ **Approved with Conditions.**
3. Roof Covering Type _____ **Denied.**

Chimneys:

Type: _____ Number of Fire Places _____ Date: _____ Signature: _____

Heating:

Type of Heat: _____

Electrical:

Service Entrance Size: _____ Smoke Detector Required Yes _____ No _____

Plumbing:

1. Approval of soil test if required Yes _____ No _____
2. No. of Tubs or Showers _____
3. No. of Flushes _____
4. No. of Lavatories _____
5. No. of Other Fixtures _____

Swimming Pools:

1. Type: _____
2. Pool Size: _____ x _____ Square Footage _____
3. Must conform to National Electrical Code and State Law.

Permit Received By _____

Signature of Applicant _____ Date _____

CEO's District _____

CONTINUED TO REVERSE SIDE

Ivory Tag - CEO

White - Tax Assessor

HISTORIC PRESERVATION

Inspection Services
Samuel P. Hoffses
Chief



Planning and Urban Development
Joseph E. Gray Jr.
Director

CITY OF PORTLAND

January 14, 1993

Erik Knudsen
11 Shepley St.
Portland, ME 04101

re: 11 Shepley St.

Dear Mr. Knudsen:

Your application to install a fire alarm system as per plans at 11 Shepley St. has been reviewed, and a permit is herewith issued subject to the following requirements:

No certificate of occupancy can be issued until all requirements of this letter are met.

1. All required Fire Alarm systems shall have the capability of "Zone Disconnect" via switches or key pad program, provided the method is approved by the Fire Prevention Bureau.

2. All remote annunciators shall have a visible "trouble" indicator along with the Fire Alarm "Zone" indicators.

3. A fire alarm acceptance report shall be provided to the Portland Fire Department.

If you have any questions regarding these requirements, please do not hesitate to contact this office.

Sincerely,

Marge Schmuckal
Asst. Chief of Inspection Services

cc: Lt. G. MacDougall, Fire Dept.

lec

MILES STANDISH FIRM'S
11 SHEPLEY ST
PORTLAND, ME. 04102

FIRE ALARM PLAN

TYPICAL: FLOORS 1-5

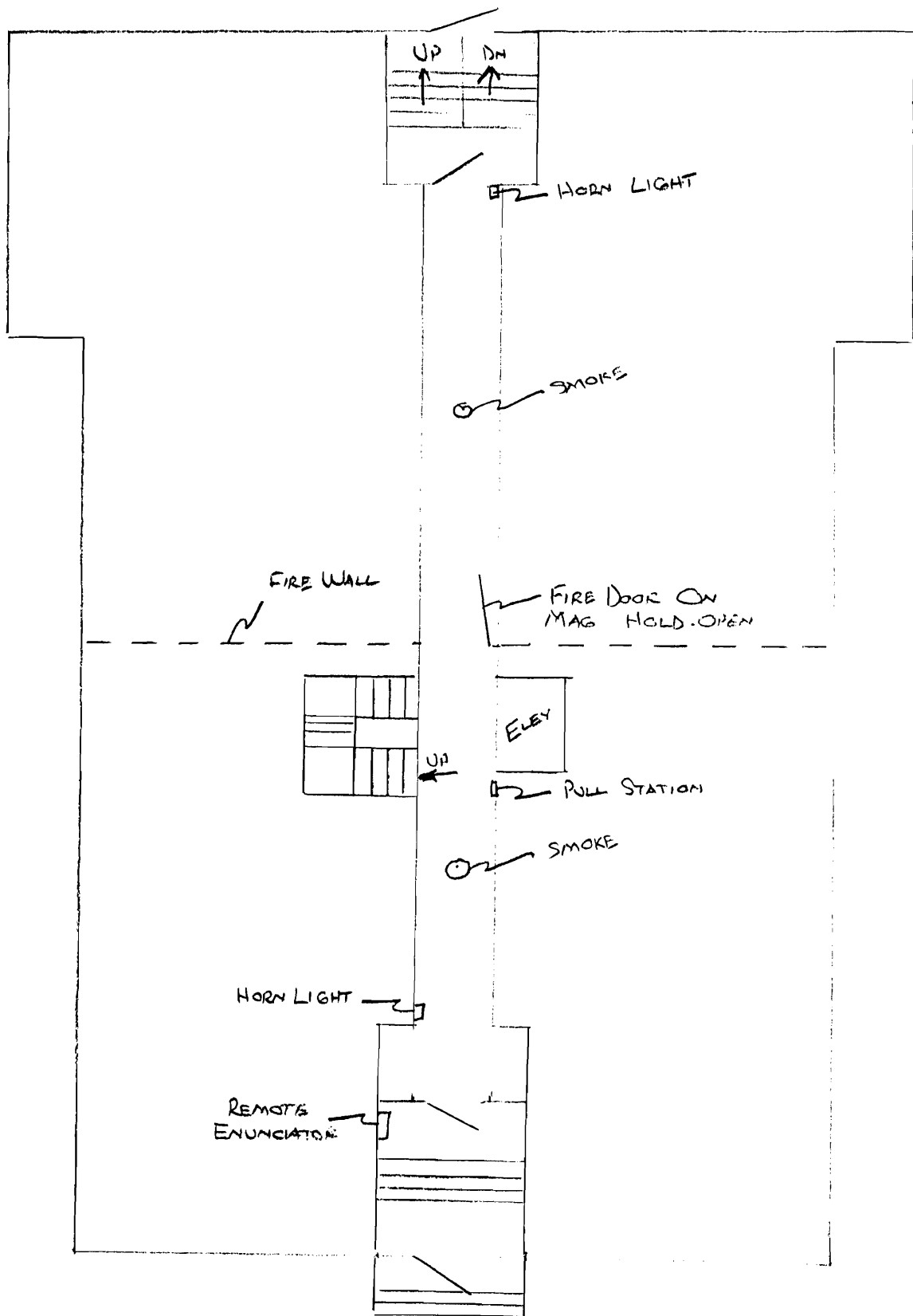

RECEIVED

JAN - 7 REC'D

DEPT OF BUILDINGS
CITY OF PORTLAND

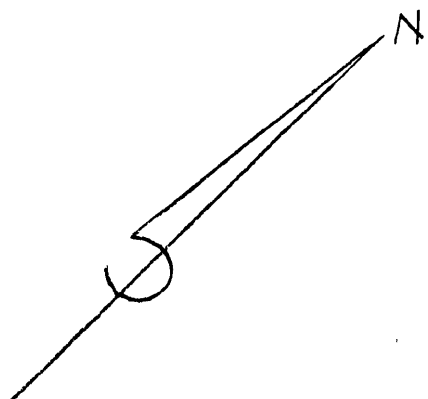

SCALE: 1" = 10'

BASEMENT

