

City of Portland, Maine – Building or Use Permit Application 389 Congress Street, 04101, Tel: (207) 874-8703, FAX: 874-8716

Location of Construction: X 15 Shephley St		Owner: Cloutier Toothaker		Phone:		Permit No: 960620 PERMIT ISSUED Permit Issued: JUL - 1 1996 CITY OF PORTLAND		
Owner Address:		Leasee/Buyer's Name:		Phone:			Business Name:	
Contractor Name: Sentry Protective Systems of Maine		Address: 536 Riverside St Portland, ME		Phone: 797-7799				
Past Use: Apartment Building		Proposed Use: Same		COST OF WORK: \$ 5,230.00			PERMIT FEE: \$ 45.00	
				FIRE DEPT. <input checked="" type="checkbox"/> Approved <input type="checkbox"/> Denied		INSPECTION: Use Group: Type:		
Proposed Project Description: Install Fire Alarm System				Signature: <i>[Signature]</i>		Signature: <i>[Signature]</i>		
				PEDESTRIAN ACTIVITIES DISTRICT (P.U.D.) Action: <ul style="list-style-type: none"> Approved <input type="checkbox"/> Approved with Conditions <input type="checkbox"/> Denied <input type="checkbox"/> 		Zoning Appeal: Special Zone or Reviews: <ul style="list-style-type: none"> <input type="checkbox"/> Shoreland <input type="checkbox"/> Wetland <input type="checkbox"/> Flood Zone <input type="checkbox"/> Subdivision <input type="checkbox"/> Site Plan maj <input type="checkbox"/> minor <input type="checkbox"/> mm <input type="checkbox"/> 		
Permit Taken By: Mary Grechik		Date Applied For: 27 June 1996						

1. This permit application doesn't preclude the Applicant(s) from meeting applicable State and Federal rules.
2. Building permits do not include plumbing, septic or electrical work.
3. Building permits are void if work is not started within six (6) months of the date of issuance. False information may invalidate a building permit and stop all work..

PERMIT ISSUED WITH REQUIREMENTS

CERTIFICATION

I hereby certify that I am the owner of record of the named property, or that the proposed work is authorized by the owner of record and that I have been authorized by the owner to make this application as his authorized agent and I agree to conform to all applicable laws of this jurisdiction. In addition, if a permit for work described in the application issued, I certify that the code official's authorized representative shall have the authority to enter all areas covered by such permit at any reasonable hour to enforce the provisions of the code(s) applicable to such permit

27 June 1996

SIGNATURE OF APPLICANT Tim Johnson	ADDRESS:	DATE:	PHONE:
RESPONSIBLE PERSON IN CHARGE OF WORK, TITLE			PHONE:

Zoning Appeal

- Variance
- Miscellaneous
- Conditional Use
- Interpretation
- Approved
- Denied

Historic Preservation

- Not in District or Landmark
- Does Not Require Review
- Requires Review

Action:

- Approved
- Approved with Conditions
- Denied

Date: 6/27/96

CEO DISTRICT 5

Location of Construction: 15 Shephley St		Owner: Cloutier Toothaker		Phone:		Permit No: 960620
Owner Address:		Leasec/Buyer's Name:		Phone:		
Contractor Name: Sentry Protective Systems		Address: of Maine 536 Riverside St		Phone: Ptld, ME 04103 797-7799		<div style="border: 1px solid black; padding: 5px; text-align: center;"> PERMIT ISSUED Permit Issued: JUL - 1 1996 CITY OF PORTLAND </div>
Past Use: Apartment Building		Proposed Use: Same		COST OF WORK: \$ 5,230.00 PERMIT FEE: \$ 45.00		
Proposed Project Description: Install Fire Alarm System		FIRE DEPT. <input checked="" type="checkbox"/> Approved <input type="checkbox"/> Denied Signature: <i>[Signature]</i>		INSPECTION: Use Group <i>30</i> Type: <i>30</i> Signature: <i>[Signature]</i>		Zone: CBL: 037-B-014 Zoning Approval: Special Zone or Reviews: <input type="checkbox"/> Shoreland <input type="checkbox"/> Wetland <input type="checkbox"/> Flood Zone <input type="checkbox"/> Subdivision <input type="checkbox"/> Site Plan maj <input type="checkbox"/> minor <input type="checkbox"/> mm <input type="checkbox"/>
		PEDESTRIAN ACTIVITIES DISTRICT (P.U.) Action: Approved <input type="checkbox"/> Approved with Conditions: <input type="checkbox"/> Denied <input type="checkbox"/> Signature: _____ Date: _____				
Permit Taken By: Mary Gresik		Date Applied For: 27 June 1996				Zoning Appeal <input type="checkbox"/> Variance <input type="checkbox"/> Miscellaneous <input type="checkbox"/> Conditional Use <input type="checkbox"/> Interpretation <input type="checkbox"/> Approved <input type="checkbox"/> Denied

- This permit application doesn't preclude the Applicant(s) from meeting applicable State and Federal rules.
- Building permits do not include plumbing, septic or electrical work.
- Building permits are void if work is not started within six (6) months of the date of issuance. False information may invalidate a building permit and stop all work..

PERMIT ISSUED WITH REQUIREMENTS
 PERMIT ISSUED WITH REQUIREMENTS

CERTIFICATION

I hereby certify that I am the owner of record of the named property, or that the proposed work is authorized by the owner of record and that I have been authorized by the owner to make this application as his authorized agent and I agree to conform to all applicable laws of this jurisdiction. In addition, if a permit for work described in the application issued, I certify that the code official's authorized representative shall have the authority to enter all areas covered by such permit at any reasonable hour to enforce the provisions of the code(s) applicable to such permit

SIGNATURE OF APPLICANT: *Tim Johnson* ADDRESS: _____ DATE: 27 June 1996 PHONE: _____

RESPONSIBLE PERSON IN CHARGE OF WORK, TITLE _____ PHONE: _____

White-Permit Desk Green-Assessor's Canary-D.P.W. Pink-Public File Ivory Card-Inspector

Action:
 Approved
 Approved with Conditions
 Denied

Date: _____

[Signature]

CEO DISTRICT 5
m. w-s

BUILDING PERMIT REPORT

Date: 7/11/96

Address: 15 Shipley St

Reason for Permit Install Fire Alarm

Building Owner: Crandall Toothaker

Contractor: Sentry

Permit Applicant: Tim Johnson

Approved: / Denied: _____

Conditions of Approval or Denial:

1. All required Fire Alarm systems shall have the capability of "Zone Disconnect" via switches or key pad program provided the method is approved by the Fire Prevention Bureau.
2. All remote annunciators shall have a visible "trouble" indicator along with the Fire Alarm "Zone" indicators.
- ~~3. Any Master Box connected to the Municipal Fire Alarm System shall have a supervised Municipal Disconnect Switch.~~
- ~~4. All Master Box locations shall be approved by the Fire Department Director of Communications. A Master Box shall be located so that the center of the box is (5') five feet above finished floor.~~
5. All Master Box locations are required to have a locked box (knoxbox)
6. A fire alarm acceptance report shall be submitted to the portland Fire Department

SALES & MONITORING AGREEMENT

COMMERCIAL
 RESIDENTIAL



Protective Systems
"THE ALARM COMPANY"
 110 Florence St.
 Malden, MA 02148

1-800-445-4505

WO #:	
CIRCUIT BOX #:	21-967
SUBSCRIBER NAME: CLOUTIER & TOOTHAKER	SUBSCRIBER #: 96060005
STREET 15 SHEPLEY ST.	SSN #:
CITY, STATE, ZIP PORTLAND, ME 04101	DATE SCHEDULED:
HOME # ()	LOC. # ()
DATE COMPLETED:	
WORK # 207 774-5358	CONTRACT DATE: 6/21/96
INSTALLATION APPROVAL:	

EMERGENCY NOTIFICATION			LOCATION OF PHONE (WORK, HOME, ETC.)	CALL ORDER
NAME	ADDRESS	PHONE		
CRANDALL TOOTHAKER	PAGER 870-6373	HOME (1) 207-865-0097 HOME (2) 207-761-0132		1
LUCY HATCHER		(H) 207-774-1333 (W) 774-5358		2
MAINTENANCE EMERGENCY	PAGER	207-870-6371		3
		()		4

NOTE ADDITIONAL NAMES/INFORMATION ATTACHED ON SEPARATE LIST

BILL TO ADDRESS: CLOUTIER & TOOTHAKER

PASSWORD: 6847 REFERRED BY: TOOTHAKER CLOUTIER & TOOTHAKER

STREET 200 HIGH STREET

DIRECTIONS: OFF CONGRESS ST. TO OAK ST.; LEFT ON SHEPLEY ST. PORTLAND, ME 04101

MONITORING LEVELS: A: Alarm Condition Only B: Open/Close w/sch. C: Open/Close w/o sch. D: Mailers

EXTENDED WARRANTY: A: No Maint. B: Parts Only C: Parts & Labor Other

SCHEDULE OF PROTECTION				
Qty	Standard Package	Part #	Location	
1	FA110 CONTROL PANEL SK5207	SK5207		
1	FA210 TOUCHPAD			
1	15 WATT SIREN			
1	MOTION DET			
2	DOOR/WINDOW CONTACTS			
1	RJ31X PHONE JACK			

OPTIONAL EQUIPMENT				
Qty	Description	Part #	Location	
2	HEAT DETECTORS	CC-601		
14	SMOKE DETECTORS	ES-449CT		
13	HORN STROBES	GN-SH41575WR		
13	PULL STATIONS	FL-BG10		

All Standard Packages are hardwired. Subscriber acknowledges that surface wiring may be required. If surface wiring is unacceptable, subscriber may upgrade to a wireless system for an additional fee.

TOTALS \$5,230.00

THIS IS A SIXTY (60) MONTH MONITORING AGREEMENT. THE MONITORING RATE IS NOT SUBJECT TO INCREASE FOR THE INITIAL SIXTY (60) MONTHS OF THIS AGREEMENT. X _____

INSTALLATION AND CONNECTION	
TOTAL SALE PRICE	\$ 5,230.00
SALES TAX (if applicable)	\$ 313.80
CONNECTION FEE / OTHER	\$
PERMIT FEE	\$ 80.00
DEPOSIT RECEIVED	\$ 1,874.60
BALANCE DUE	\$ 1,874.60 30 DAYS
AGREEMENT FOR SERVICE	1,874.60 60 DAYS MONTHLY
CENTRAL STATION MONITORING	\$ 20.50
EXTENDED WARRANTY	\$
OTHER	\$
TOTAL	\$ 20.50

YOU, THE BUYER, MAY CANCEL THIS TRANSACTION AT ANY TIME PRIOR TO THE END OF THE THIRD BUSINESS DAY AFTER THE DATE OF THIS TRANSACTION

ALL CHARGES ARE PAYABLE IN ADVANCE. ALL AGREEMENTS FOR SERVICE ARE FOR FIVE YEARS. THEY COMMENCE WHEN THE NECESSARY CONNECTION IS

- ① - HEAT
- ⑤ - smoke
- DT - horn stroke
- Ⓟ - pull

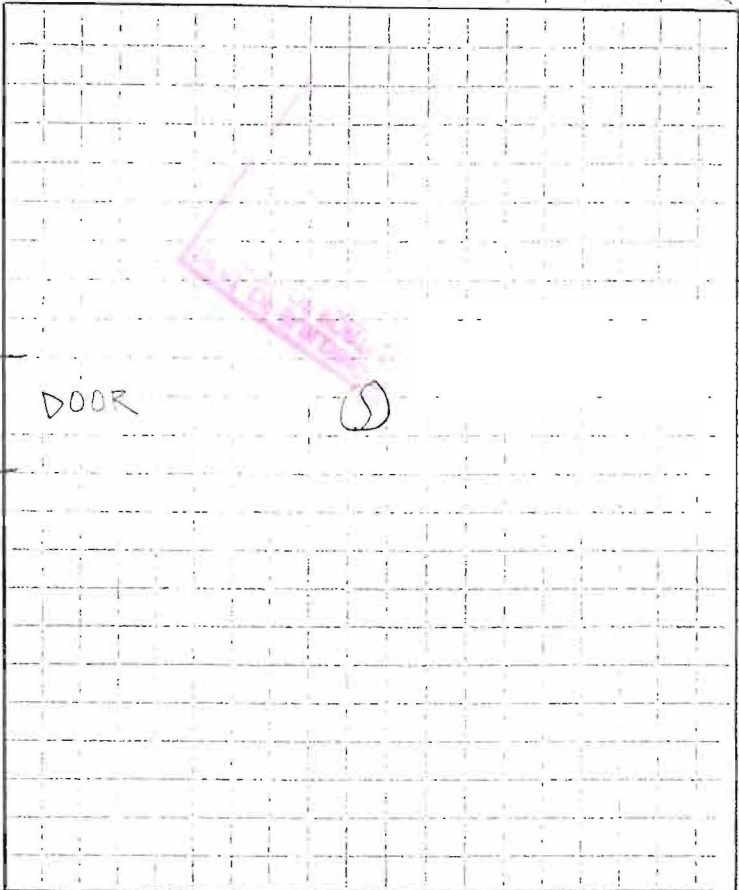

On St. Abbott

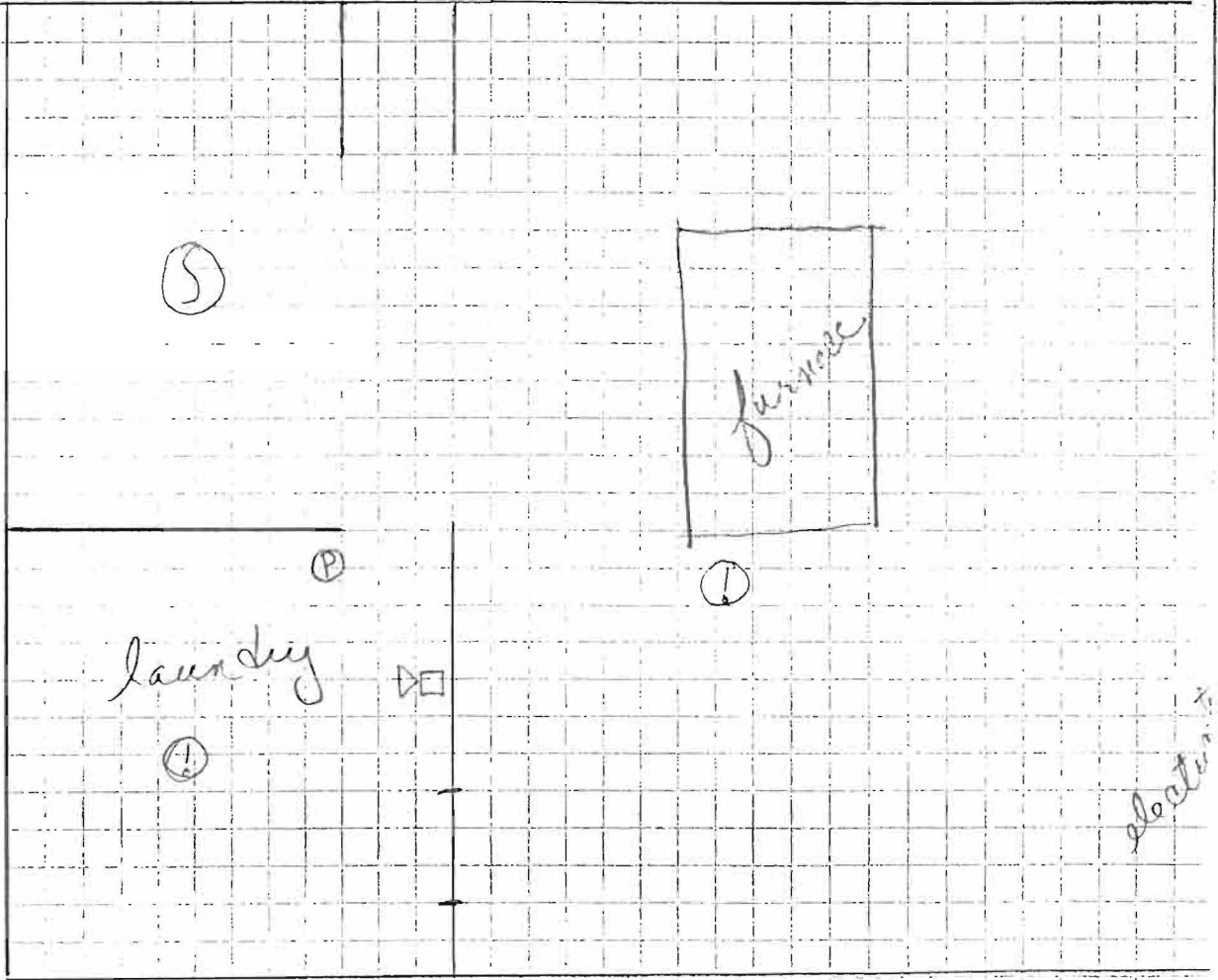

electrical

Shepley Street

North Street

front door

DOOR

DOOR

DOOR

Shepley Street

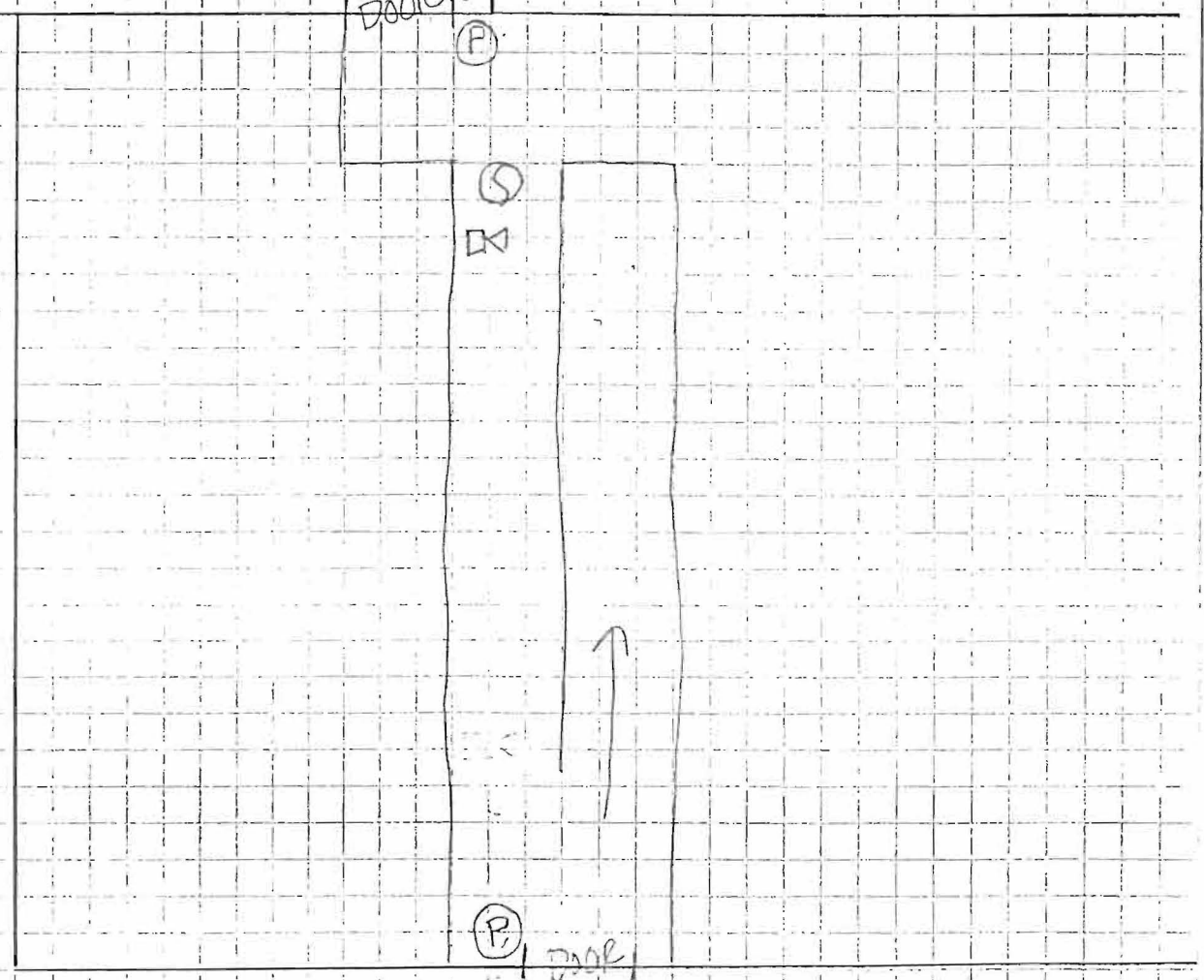
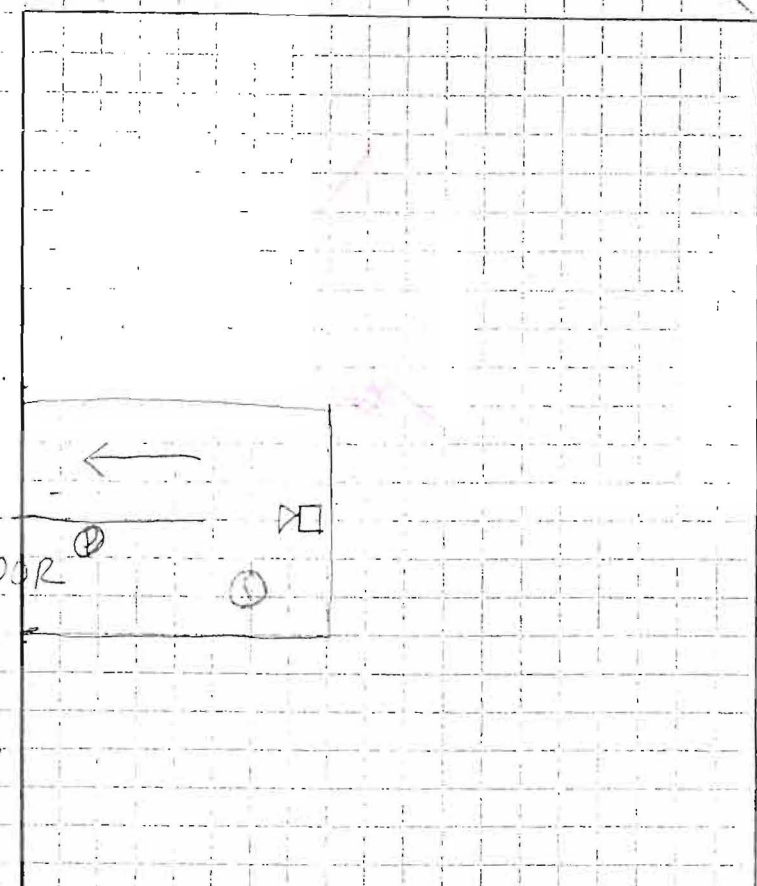

On St. Abbott

Water
Flow

Two
Cisterns

Water
Cistern

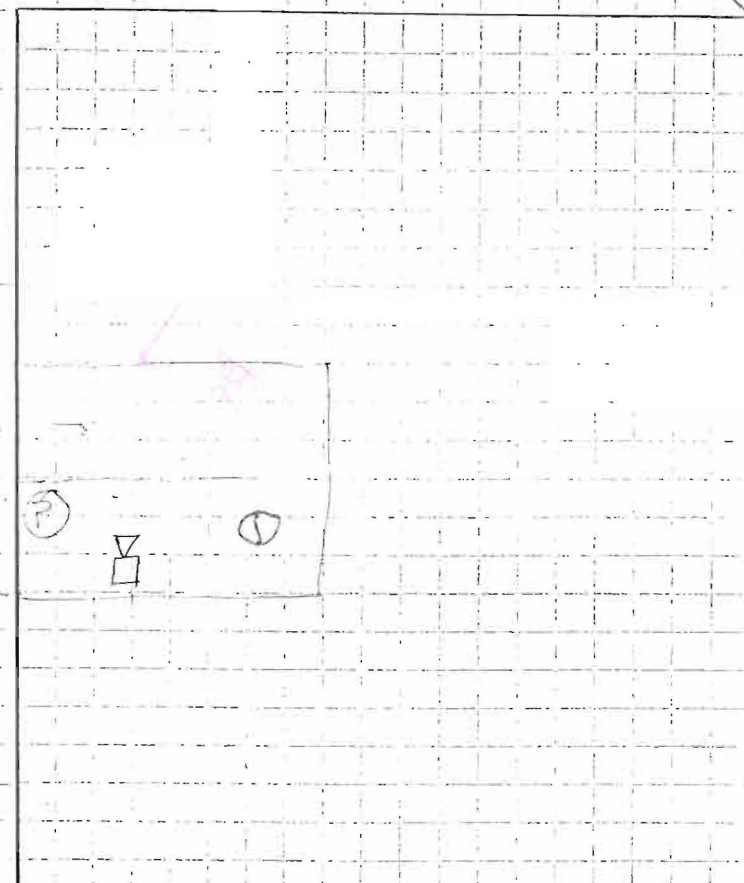

Water
Cistern

Water
Cistern

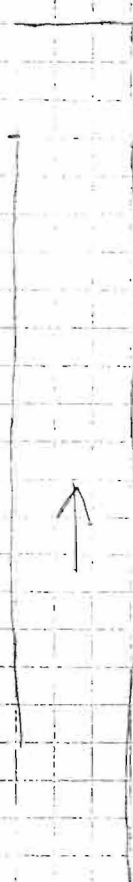

Shepley Street

Two

Two
Two

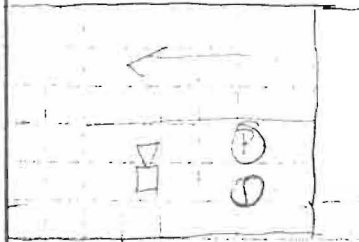

Two

Two
Two



Shepley Street

21.6

21.6

20th Street

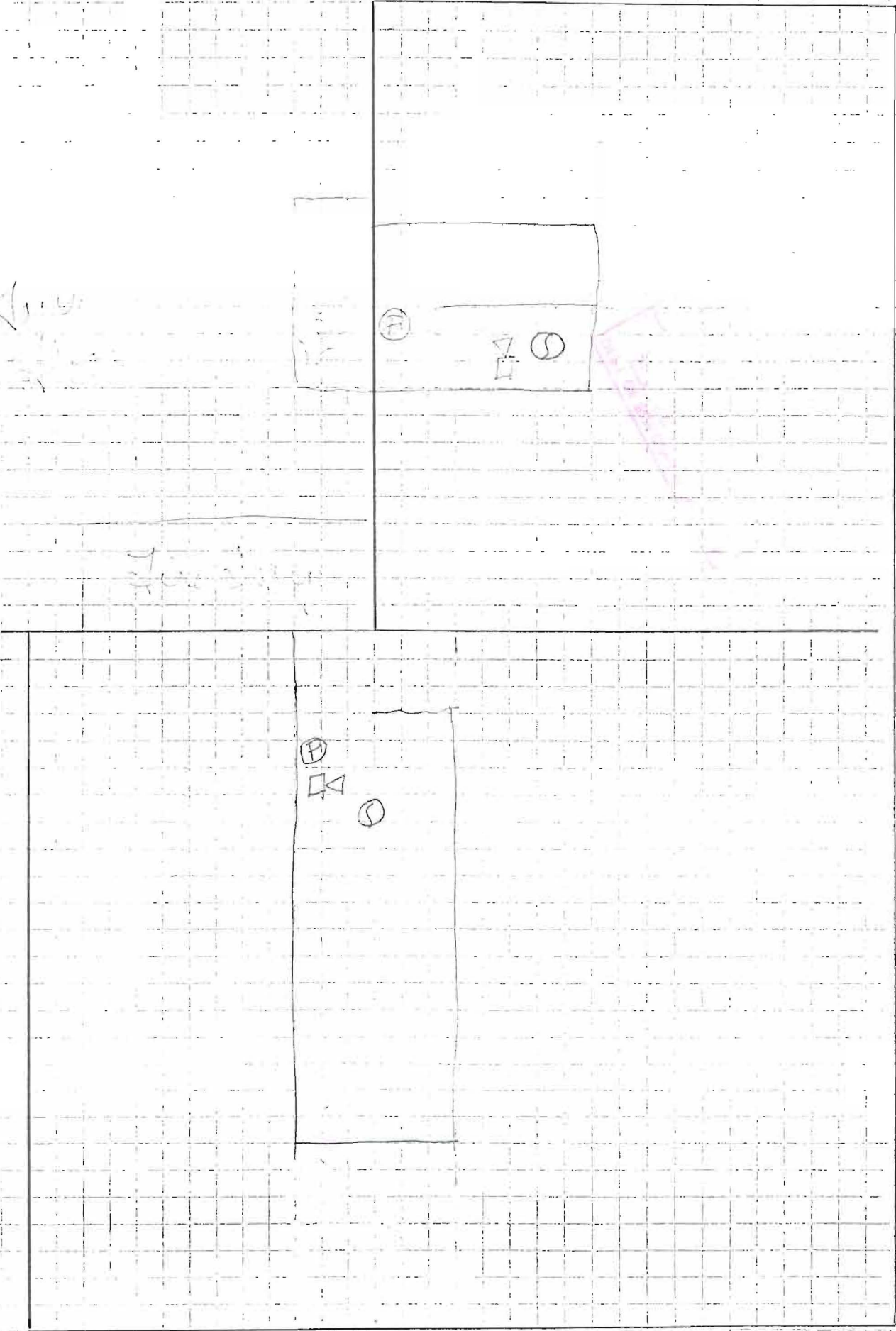

Shepley Street