

LEGEND:

2 HEAD EMERGENCY LIGHT	
EXIT SIGN	
FIRE EXTINGUISHER	
EXISTING WALL	
NEW WALL	

W1 1-HOUR BEARING WALL ASSEMBLY  
 G.A. FILE NO. WP3240  
 Fire Test: UL R1319-93, 94, 129± UL Des. U311

1. Wood Studs -- Nom 2x with two 2x top and one 2x bottom plates.
2. Wallboard, Gypsum -- 5/8" proprietary type X gypsum wallboard applied parallel to channels with 1 1/4" Type W drywall screws 12" o.c. Vertical joints staggered 48" on opposite sides.

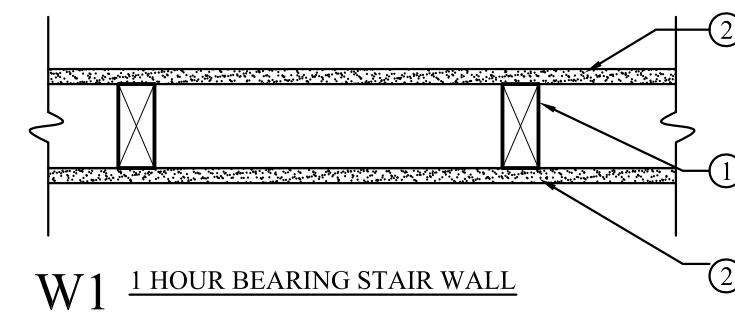

W1 1-HOUR BEARING STAIR WALL

2 1-HOUR BEARING WALL  
 SCALE: 1 1/2"=1'-0"

- BUILDING IS FULLY SPRINKLED
- RELOCATING BAR
- NEW WALL AND EGRESS DOOR AS INDICATED

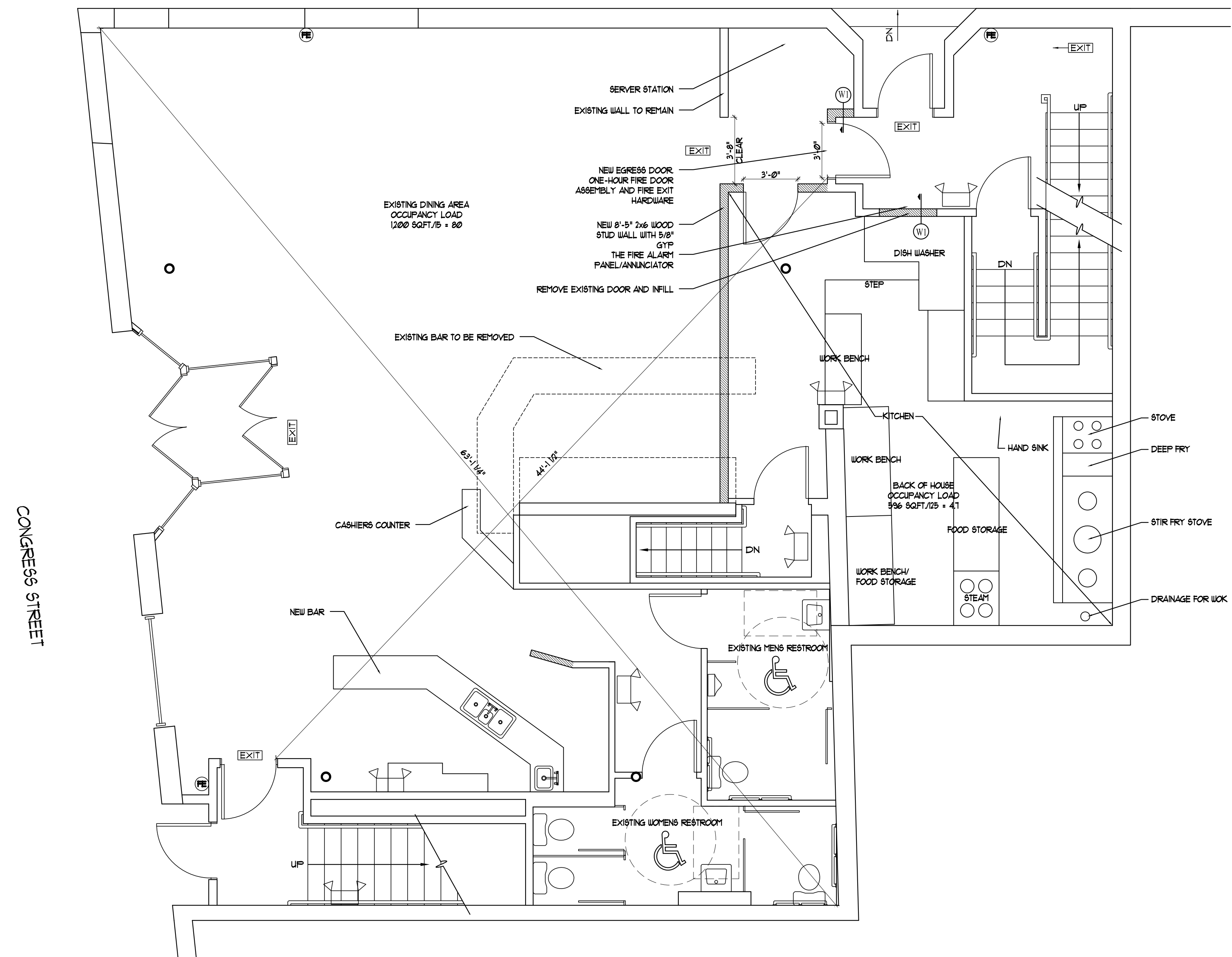

1 PROPOSED FIRST FLOOR PLAN - 2,426 GROSS SQ.FT.  
 SCALE: 1/4"=1'-0"

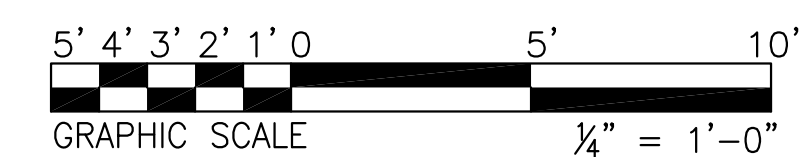

Consulting Engineer:

Architect: **ARCHETYPE architects**  
 48 Union Wharf Portland, Maine 04101  
 (207) 772-6022 Fax (207) 772-4056

Project: **EMPIRE**  
 575 CONGRESS STREET  
 PORTLAND, MAINE

Revisions:

Date: 03 JULY 2013  
 Scale: 1/4" = 1'-0"  
**FIRST FLOOR PLAN  
 MODIFICATIONS**

**A1**

STATE OF MAINE  
 LICENSED ARCHITECT  
 DAVID LLOYD  
 NO. 936