

1 FIRST FLOOR PLAN DETAIL
 A100 SCALE: 1/4" = 1'-0"

SCOPE OF WORK IN ADDITIONAL AREAS:

- SOUND BOOTH 15
- PREP WALLS & FINISH TEBD
- CLASSROOM II
- PREP & PAINT WALLS
- NEW CARPET
- CLASSROOM I PAINT WALLS
- RELOCATE PARTIAL SEE PLAN BELOW
- NEW CARPET BOOKSHELVES
- CONFERENCE ROOM 28
- PREP & PAINT WALLS

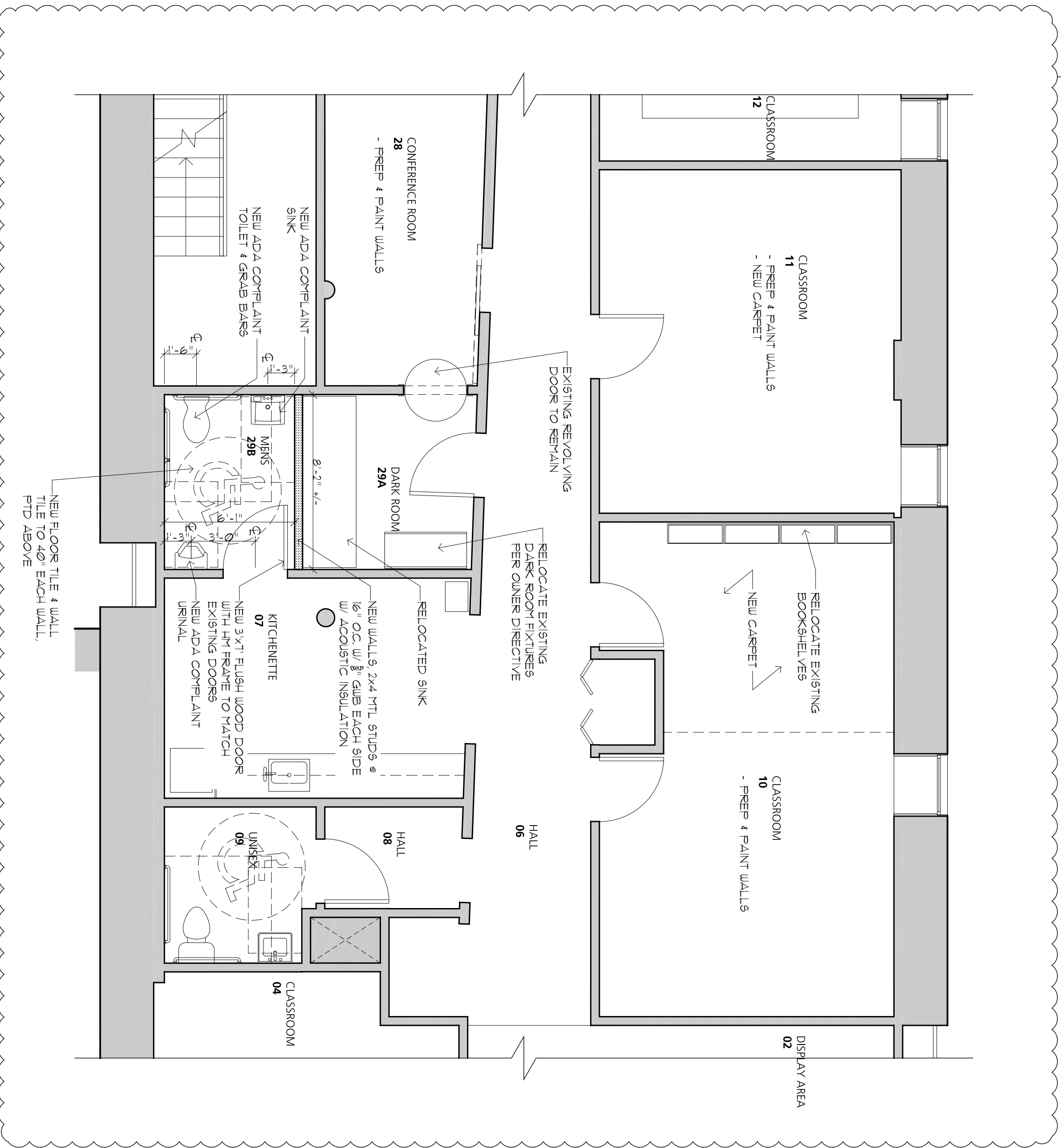

2 FIRST FLOOR PLAN DETAIL
 A100 SCALE: 1/4" = 1'-0"

BAXTER ACADEMY

54 YORK STREET
 PORTLAND, ME

FIRST FLOOR PLAN DETAIL

SHEET SIZE:
 22" x 34" PRINTED ON 11" x 17"

ISSUED FOR/REVISION:
 1 FOR PERMIT
 2 FOR PERMIT

DRAWN BY:
 B+W
 Copyright 2016 Barba + Wheelock

A100

BAXTER ACAD.

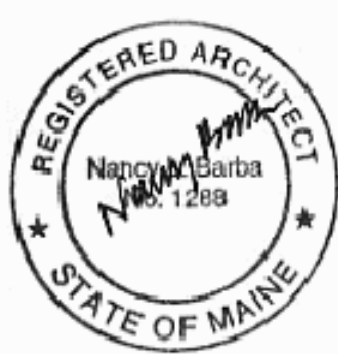

BARBA+WHEELOCK
 ARCHITECTURE SUSTAINABILITY PRESERVATION

500 CONGRESS STREET
 PORTLAND, MAINE 04101
 207 772 2722

WWW.BARBAWHEELOCK.COM