

ADA REQUIREMENTS
 NOT TO SCALE

NOTE:
 THIS DRAWING IS PROVIDED FOR INFORMATIONAL PURPOSES ONLY.
 IT IS NOT TO BE USED FOR CONSTRUCTION. THE CONTRACTOR ASSUMES ALL RESPONSIBILITY
 FOR LOCAL CODE COMPLIANCE.
 ALL DIMENSIONS, PLANS, SPECIFICATIONS ETC. ARE PROVIDED TO OUR
 CLIENTS BASED UPON INFORMATION PROVIDED BY THE CLIENT.
 WE DO NOT GUARANTEE THE ACCURACY OF THE INFORMATION PROVIDED.
 ALL DIMENSIONS SHALL BE IN ACCORDANCE WITH THE BUILDING CODES,
 AND LOCAL CODES, AND/OR THE REQUIREMENTS OF THE LOCAL BUILDING
 DEPARTMENT. ALL DIMENSIONS AND SPECIFICATIONS SHOULD BE VERIFIED
 BY CLIENT AND/OR CONTRACTOR BEFORE ACTUAL CONSTRUCTION.

CODE:	PORTLAND, ME
TOWN:	PORTLAND
DATE:	9-10-07
SCALE:	1/4" = 1'-0"
DRAWN:	CUM
REVIEWED:	J.O.
TITLE:	ADA REQUIREMENTS
FILE:	07-0107
SHEET:	

CONGRESS STREET

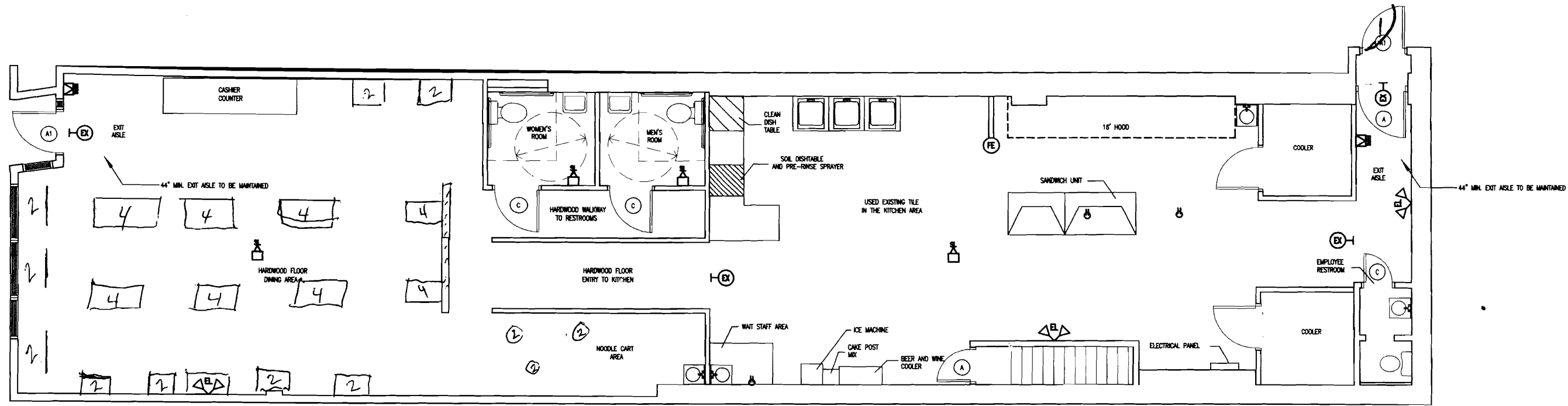

1 EQUIPMENT & LIFE SAFETY PLAN
1/4"=1'-0"

CONGRESS STREET

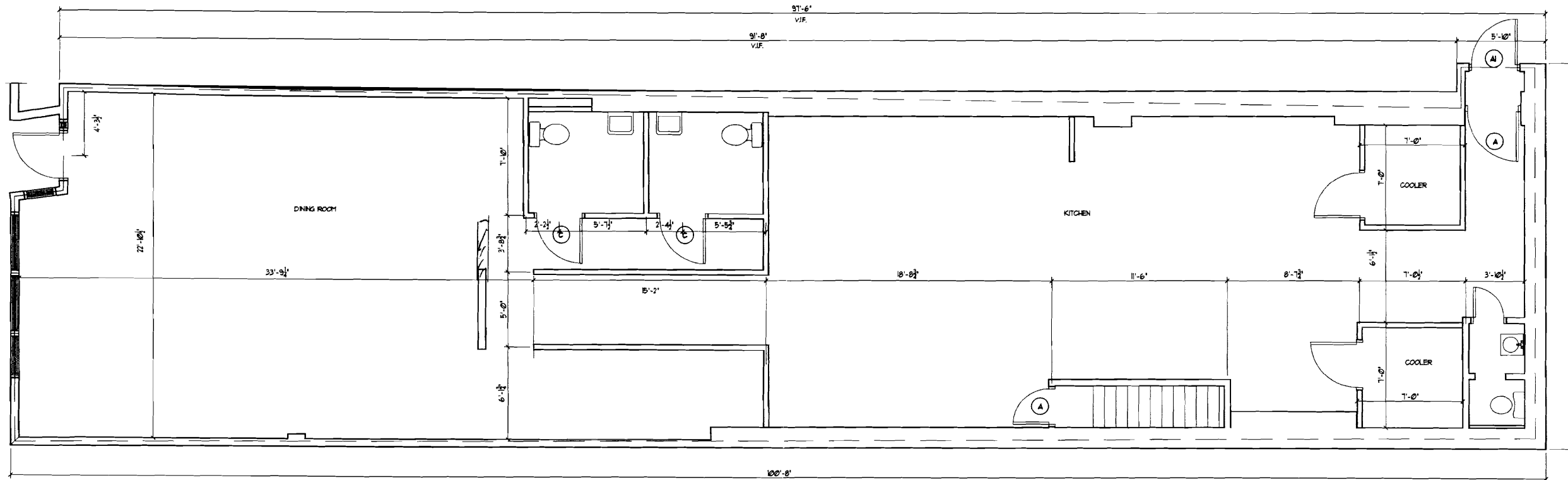

2 FLOOR PLAN
1/4"=1'-0"

NOTE:
THIS DRAWING IS PROVIDED FOR INFORMATIONAL PURPOSES ONLY. IF USED FOR CONSTRUCTION, THE CONTRACTOR ASSUMES ALL RESPONSIBILITY FOR LOCAL CODE COMPLIANCE. ALL DRAWINGS, PLANS, SPECIFICATIONS ETC. ARE PROVIDED TO OUR CLIENTS BASED UPON INFORMATION PROVIDED BY THE CLIENT AND DRAWN IN ACCORDANCE WITH COMMON BUILDING PRACTICES AND LOCAL CODES. NONE OF THE EMPLOYEES OF FMC CADD DRIVING SERVICES, INC. ARE RESPONSIBLE FOR ARCHITECTS, ENGINEERS OR LAND SURVEYORS. ALL DRAWINGS AND SPECIFICATIONS SHOULD BE VERIFIED BY CLIENT BEFORE CONSTRUCTION BEGINS. FMC CADD DRIVING SERVICES, INC. SHALL BE HELD HARMLESS FROM ANY AND ALL CLAIMS, DAMAGES, LOSSES AND EXPENSES, INCLUDING REASONABLE ATTORNEY'S FEES, ARISING FROM OR RESULTING FROM THE USE OF THIS DRAWING. FMC CADD DRIVING SERVICES, INC. ASSUMES NO LIABILITY FOR CHANGES.

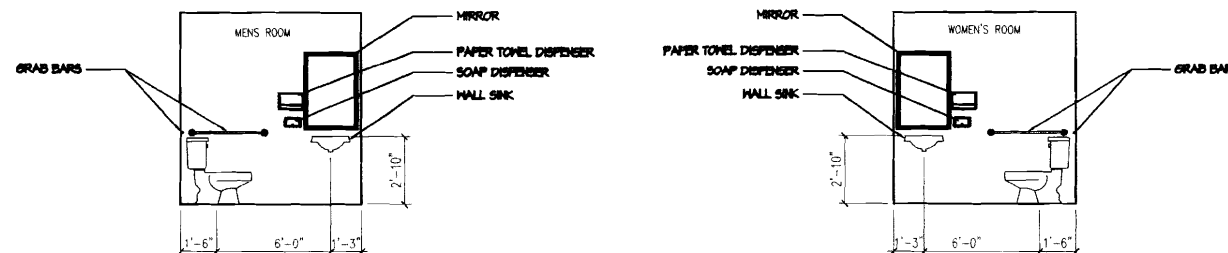

DOOR SCHEDULE

- A. EXISTING DOOR
- A1. EXISTING DOOR W/ NEW EXIT DEVICE. LOCKABLE EXTERIOR ONLY
- B. NEW 3'-0"X7'-0" HM W/3 HINGES
1 LOCKSET, KICKPLATE,
3 SILENCERS.
- C. NEW 3'-0"X7'-0" HM W/3 HINGES
1 PUSH/PULL SET, 1 CLOSER
KICKPLATE, 3 SILENCERS.

571 CONGRESS STREET
PORTLAND, ME 04101