

City of Portland, Maine - Building or Use Permit Application
 389 Congress Street, 04101 Tel: (207) 874-8703, Fax: (207) 874-8716

Permit No: 02-0915 CEB - 992002	Issue Date: - 992002	CBL: 037 A038001
---------------------------------------	-------------------------	---------------------

Location of Construction: 565 Congress St	Owner Name: Pachios Harold C &	Owner Address: 567 Congress St	Phone: 774-5541
Business Name:	Contractor Name: Applicant	Contractor Address: Portland	Phone:
Lessee/Buyer's Name	Phone:	Permit Type: Signs - Permanent	Zone: B-3

Past Use: Book Store/Retail	Proposed Use: Book Store/Retail	Permit Fee: \$83.25	Cost of Work: \$83.25	CEO District: 2
		FIRE DEPT: <input type="checkbox"/> Approved <input type="checkbox"/> Denied	INSPECTION: Use Group: U Type: B 9/6/02 Signature: [Signature]	

Proposed Project Description:
 Erect a 2'10" x 15' Sign on front of Building and a 3' x 2' Sidewalk A-Frame Sign
CANNOT EXCEED 3' x 2' SIDEWALK

Signature: _____ Date: _____

PEDESTRIAN ACTIVITIES DISTRICT (P.A.D.)
 Action: Approved Approved w/Conditions Denied
 Signature: _____ Date: _____

Permit Taken By: gad	Date Applied For: 08/14/2002	Zoning Approval
-------------------------	---------------------------------	------------------------

1. This permit application does not preclude the Applicant(s) from meeting applicable State and Federal Rules. 2. Building permits do not include plumbing, septic or electrical work. 3. Building permits are void if work is not started within six (6) months of the date of issuance. False information may invalidate a building permit and stop all work..	Special Zone or Reviews <input type="checkbox"/> Shoreland <input type="checkbox"/> Wetland <input type="checkbox"/> Flood Zone <input type="checkbox"/> Subdivision <input type="checkbox"/> Site Plan Maj <input type="checkbox"/> Minor <input type="checkbox"/> MM <input type="checkbox"/> Date: 8/14/02	Zoning Appeal <input type="checkbox"/> Variance <input type="checkbox"/> Miscellaneous <input type="checkbox"/> Conditional Use <input type="checkbox"/> Interpretation <input type="checkbox"/> Approved <input type="checkbox"/> Denied Date:	Historic Preservation <input checked="" type="checkbox"/> Not in District or Landmark <input checked="" type="checkbox"/> Does Not Require Review <input type="checkbox"/> Requires Review <input type="checkbox"/> Approved <input type="checkbox"/> Approved w/Conditions <input type="checkbox"/> Denied to D.A. 8/14 Date:
	MA 8/23/02		

CERTIFICATION

I hereby certify that I am the owner of record of the named property, or that the proposed work is authorized by the owner of record and that I have been authorized by the owner to make this application as his authorized agent and I agree to conform to all applicable laws of this jurisdiction. In addition, if a permit for work described in the application is issued, I certify that the code official's authorized representative shall have the authority to enter all areas covered by such permit at any reasonable hour to enforce the provision of the code(s) applicable to such permit.

 SIGNATURE OF APPLICANT ADDRESS DATE PHONE

 RESPONSIBLE PERSON IN CHARGE OF WORK, TITLE DATE PHONE

2'10" x 15'

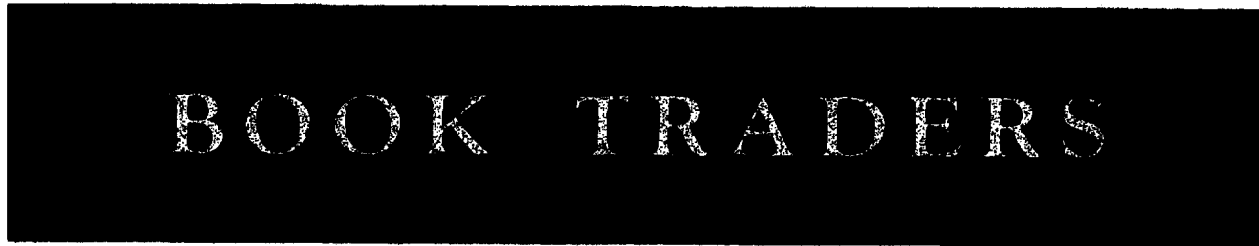

Sign Elevation- 2'10"x15' Aluminum Wallmount
Scale- 1"=20"

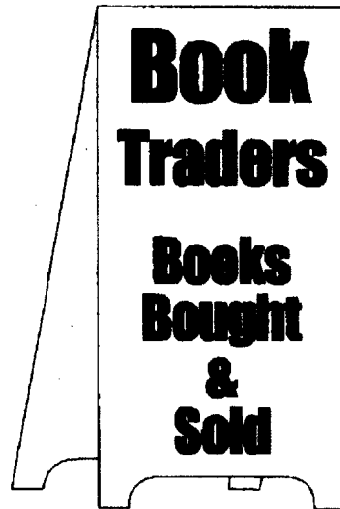

Sign Elevation- 4'x2'x5" D/F Sandwich Board
Scale- 1"=15"

*Not
Zoned
Regulated*



10 BRONWOOD ST.
SC. PORTLAND, ME 04106
PH 207-799-1183 FX 207-799-1324

THIS DESIGN IS THE EXCLUSIVE PROPERTY OF BURR SIGNS. ALL PRODUCTION AND REPRODUCTION RIGHTS ARE RESERVED BY US.
THIS PRINT HAS BEEN DESIGNED FOR YOUR PERSONAL USE. IT MAY NOT BE SUBMITTED, USED OR EXHIBITED OUTSIDE OF YOUR COMPANY OR ORGANIZATION WITHOUT THE EXPRESSED WRITTEN PERMISSION OF BURR SIGNS. © Copyright

CLIENT
BOOK TRADERS

LOCATION
PORTLAND, ME

SALES PERSON
R. BURR

DRAWN BY
R. BURR

SCALE
AS INDICATED

DATE
07/22/02

ACCEPTANCE SIGNATURE

BY

DRAWING NO
Book Traders 1.cdl



COLORS SHOWN HERE MAY NOT REPRESENT ACTUAL COLORS. COLOR MATCH NUMBERS MAY BE REQUIRED.

02-0915

THIS IS NOT A PERMIT/CONSTRUCTION MAY NOT COMMENCE UNTIL THE PERMIT IS ISSUED

Signage Application

If you or the property owner owes real estate or personal property taxes or user charges on any property within the City, payment arrangements must be made before permits of any kind are accepted.

Location/Address of Construction: ⁵¹²⁷ 561 Congress St. Portland ME 04101		
Total Square Footage of Proposed Structure 3140 sq ft	Square Footage of Lot	
Tax Assessor's Chart, Block & Lot Chart# 037 Block# A Lot# 038	Owner: Penny Carson	Telephone: 774-5541
Lessee/Buyer's Name (If Applicable)	Applicant name, address & telephone: Curtis Kise 439 Congress St #112 Portland ME 04101 - 774-0229	Total s.f. of signage ^{33.25 SF} 33.25 x 1.00 per s.f. \$ _____, plus \$30.00 base fee 80.00 Fee: \$ 83.25
Current use: <u>Used Book Store</u>		
If the location is currently vacant, what was prior use: _____		
Approximately how long has it been vacant: _____		
Proposed use: _____		
Project description: <u>A frame sidewalk sign 4' x 2'</u> <u>one 8' 10" x 15' aluminum wall mounted sign</u>		
Contractor's name, address & telephone: <u>Randy Burr 10 Bubbewick St So. Portland 04106</u> <u>799-1183</u>		
Who should we contact when the permit is ready: <u>Curtis Kise - 774-0229</u>		
Mailing address: <u>439 Congress St #112</u> <u>Portland ME 04101</u>		
We will contact you by phone when the permit is ready. You must come in and pick up the permit and review the requirements before starting any work, with a Plan Reviewer. A stop work order will be issued and a \$50.00 fee if any work starts before the permit is picked up. Phone: <u>774-0229 x 2000</u>		

IF THE REQUIRED INFORMATION IS NOT INCLUDED IN THE SUBMISSIONS THE PERMIT WILL BE DENIED AT THE DISCRETION OF THE BUILDING/PLANNING DEPARTMENT, WE MAY REQUIRE ADDITIONAL INFORMATION IN ORDER TO APPROVE THIS PERMIT.

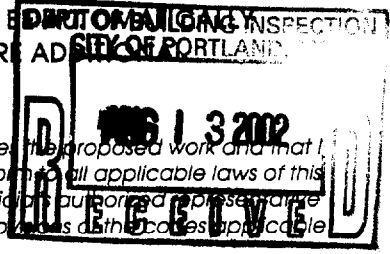

I hereby certify that I am the Owner of record of the named property, or that the owner of record authorized me to make this application as his/her authorized agent. I agree to conform to all applicable laws of this jurisdiction. In addition, if a permit for work described in this application is issued, I certify that the Code Officer authorized to issue the permit shall have the authority to enter all areas covered by this permit at any reasonable hour to enforce the provisions of the codes applicable to this permit.

Signature of applicant: <u>Curtis Kise</u>	Date: <u>8/13/02</u>
--------------------------------------------	----------------------

This is NOT a permit, you may not commence ANY work until the permit is issued. If you are in a Historic District you may be subject to additional permitting and fees with the Planning Department on the 4th floor of City Hall

SIGNAGE PRE-APPLICATION

PLEASE ANSWER ALL QUESTIONS

ADDRESS: 561 Congress ZONE: B-3

OWNER: Penny Carson

APPLICANT: Curtis Kase

ASSESSOR NO. _____

PLEASE CIRCLE APPROPRIATE ANSWER

SINGLE TENANT LOT? YES NO

MULTI-TENANT LOT? YES NO

FREESTANDING SIGN? (ex. Pole Sign) YES NO

DIMENSIONS 2'x4' HEIGHT 3'

MORE THAN ONE SIGN? YES NO

DIMENSIONS 2'10"x15' HEIGHT 2'10"

SIGN ATTACHED TO BLDG.? YES NO

DIMENSIONS _____ 2'10" x 15' = 42.45'

MORE THAN ONE SIGN? YES NO

DIMENSIONS _____ 2.83 x 15' = 42.45'

AWNING: YES NO IS AWNING BACKLIT? YES NO HEIGHT OFF SIDEWALK

IS THERE ANY MESSAGE, TRADEMARK OR SYMBOL ON IT? NO

LIST ALL EXISTING SIGNAGE AND THEIR DIMENSIONS:

*** TENANT BLDG. FRONTAGE (IN FEET): 30' x 27' 64'

*** REQUIRED INFORMATION

AREA FOR COMPUTATION

YOU SHALL PROVIDE:

A SITE SKETCH AND BUILDING SKETCH SHOWING EXACTLY WHERE EXISTING AND NEW SIGNAGE IS LOCATED MUST BE PROVIDED. SKETCHES AND/OR PICTURES OF PROPOSED ARE ALSO REQUIRED.

SIGNATURE OF APPLICANT: Curtis Kase DATE: 8/13/02

ACORD™ CERTIFICATE OF LIABILITY INSURANCE

DATE (MM/DD/YY)
07/23/2002

PRODUCER (207)774-6257 FAX (207)774-2994
 Clark Associates
 2385 Congress Street
 P O Box 3543
 Portland, ME 04104

THIS CERTIFICATE IS ISSUED AS A MATTER OF INFORMATION ONLY AND CONFERS NO RIGHTS UPON THE CERTIFICATE HOLDER. THIS CERTIFICATE DOES NOT AMEND, EXTEND OR ALTER THE COVERAGE AFFORDED BY THE POLICIES BELOW.

INSURERS AFFORDING COVERAGE

INSURED **Book Traders**
 DBA: Curtis Kise
 439 Congress Street Apt 112
 Portland, ME 04101

INSURER A: **Zurich-American Ins Group**
 INSURER B:
 INSURER C:
 INSURER D:
 INSURER E:

COVERAGES

THE POLICIES OF INSURANCE LISTED BELOW HAVE BEEN ISSUED TO THE INSURED NAMED ABOVE FOR THE POLICY PERIOD INDICATED. NOTWITHSTANDING ANY REQUIREMENT, TERM OR CONDITION OF ANY CONTRACT OR OTHER DOCUMENT WITH RESPECT TO WHICH THIS CERTIFICATE MAY BE ISSUED OR MAY PERTAIN, THE INSURANCE AFFORDED BY THE POLICIES DESCRIBED HEREIN IS SUBJECT TO ALL THE TERMS, EXCLUSIONS AND CONDITIONS OF SUCH POLICIES. AGGREGATE LIMITS SHOWN MAY HAVE BEEN REDUCED BY PAID CLAIMS.

INSR LTR	TYPE OF INSURANCE	POLICY NUMBER	POLICY EFFECTIVE DATE (MM/DD/YY)	POLICY EXPIRATION DATE (MM/DD/YY)	LIMITS	
A	GENERAL LIABILITY	PAS40708605	06/15/2002	06/15/2003	EACH OCCURRENCE	\$ 1,000,000
	<input checked="" type="checkbox"/> COMMERCIAL GENERAL LIABILITY				FIRE DAMAGE (Any one fire)	\$ 1,000,000
	<input type="checkbox"/> CLAIMS MADE <input checked="" type="checkbox"/> OCCUR				MED EXP (Any one person)	\$ 10,000
					PERSONAL & ADV INJURY	\$ 1,000,000
					GENERAL AGGREGATE	\$ 2,000,000
					PRODUCTS - COMP/OP AGG	\$ 2,000,000
					GEN'L AGGREGATE LIMIT APPLIES PER: <input type="checkbox"/> POLICY <input type="checkbox"/> PRO-JECT <input type="checkbox"/> LOC	
	AUTOMOBILE LIABILITY					
	<input type="checkbox"/> ANY AUTO				COMBINED SINGLE LIMIT (Ea accident)	\$
	<input type="checkbox"/> ALL OWNED AUTOS				BODILY INJURY (Per person)	\$
	<input type="checkbox"/> SCHEDULED AUTOS				BODILY INJURY (Per accident)	\$
	<input type="checkbox"/> HIRED AUTOS				PROPERTY DAMAGE (Per accident)	\$
	<input type="checkbox"/> NON-OWNED AUTOS					
	GARAGE LIABILITY				AUTO ONLY - EA ACCIDENT	\$
	<input type="checkbox"/> ANY AUTO				OTHER THAN AUTO ONLY: EA ACC	\$
					AGG	\$
	EXCESS LIABILITY				EACH OCCURRENCE	\$
	<input type="checkbox"/> OCCUR <input type="checkbox"/> CLAIMS MADE				AGGREGATE	\$
	<input type="checkbox"/> DEDUCTIBLE					\$
	<input type="checkbox"/> RETENTION \$					\$
	WORKERS COMPENSATION AND EMPLOYERS' LIABILITY				WC STATU-TORY LIMITS	OTH-ER
					E.L. EACH ACCIDENT	\$
					E.L. DISEASE - EA EMPLOYEE	\$
					E.L. DISEASE - POLICY LIMIT	\$
	OTHER					

DESCRIPTION OF OPERATIONS/LOCATIONS/VEHICLES/EXCLUSIONS ADDED BY ENDORSEMENT/SPECIAL PROVISIONS
 Certificate holder is hereby named as Additional Insured with regards to sidewalk sign

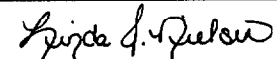
CERTIFICATE HOLDER	ADDITIONAL INSURED; INSURER LETTER:	CANCELLATION
City of Portland 389 Congress Street Portland, ME 04104		SHOULD ANY OF THE ABOVE DESCRIBED POLICIES BE CANCELLED BEFORE THE EXPIRATION DATE THEREOF, THE ISSUING COMPANY WILL ENDEAVOR TO MAIL <u>10</u> DAYS WRITTEN NOTICE TO THE CERTIFICATE HOLDER NAMED TO THE LEFT, BUT FAILURE TO MAIL SUCH NOTICE SHALL IMPOSE NO OBLIGATION OR LIABILITY OF ANY KIND UPON THE COMPANY, ITS AGENTS OR REPRESENTATIVES.
		AUTHORIZED REPRESENTATIVE Linda Nielsen/MJW 

AVAILABLE NOW

PRIME CONGRESS STREET RETAIL SPACE

3140 SQ. FT. +/-
\$10.00 PSF MODIFIED GROSS

heat, air-conditioning, ADA
employee parking

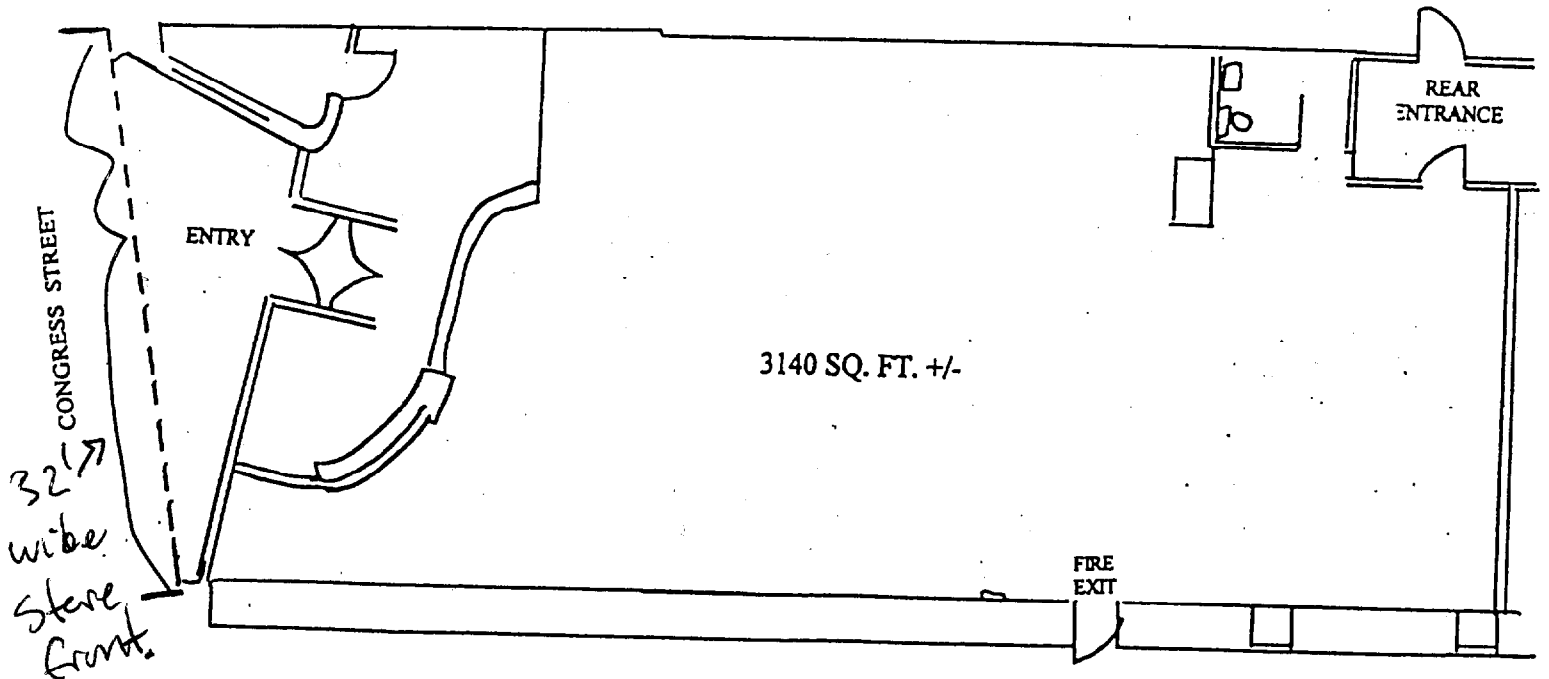

Listing Broker: Penelope P. Carson
Commercial & Industrial Properties
567 Congress Street
Portland, Maine 04101
207-774-5541

Proposal for two signs?

1. A Store front sign
2. A free-standing "A" frame sign.

NICKA TUNROTT

OAK ST

These three store fronts have uninked signs, which mine will also be.

My sign will be in the same style as the other three: raised Gold lettering on Black tin background.

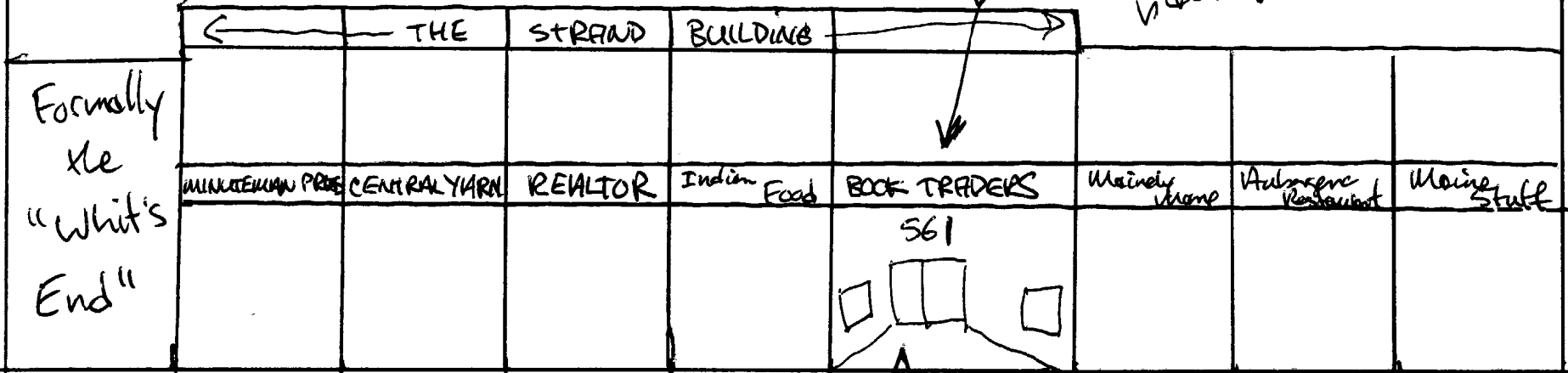

Formally the "Whit's End"

A ← "A" frame sign.

SIDEWALK →

← SIDEWALK

CONGRESS ST.

WRITTEN CONSENT AND AGREEMENT RELATING TO A CERTAIN SIGN-OR AWNING PROPOSED TO BE ERECTED ON A BUILDING AT 565 Congress St IN PORTLAND, MAINE F being the owner of the premises at 565 Congress in Portland, Maine hereby gives consent to the erection of a certain sign owned by Penelope P Carson over the sidewalk or (on the building) from said premises as described in application to the Division of Inspection Services of Portland, Maine for a permit to cover the erection of said sign:

And in consideration of the issuance of said permit, Penelope P. Carson owner of said premises, in event said sign shall cease to serve the purpose for which it was erected or shall become dangerous and in event the owner of said sign shall fail to remove said sign or make it permanently safe in case the sign still serves the purpose for which it was erected, hereby agrees for himself or itself, for his heirs, its successors, and his or its assigns, to completely remove said sign is in such condition and of order from him to remove it.

In Witness whereof, the owner of said premises has signed this consent and agreement this 23 day of July 192002

Penelope P Carson
Owner's signature

C. [Signature]
Lessee's signature

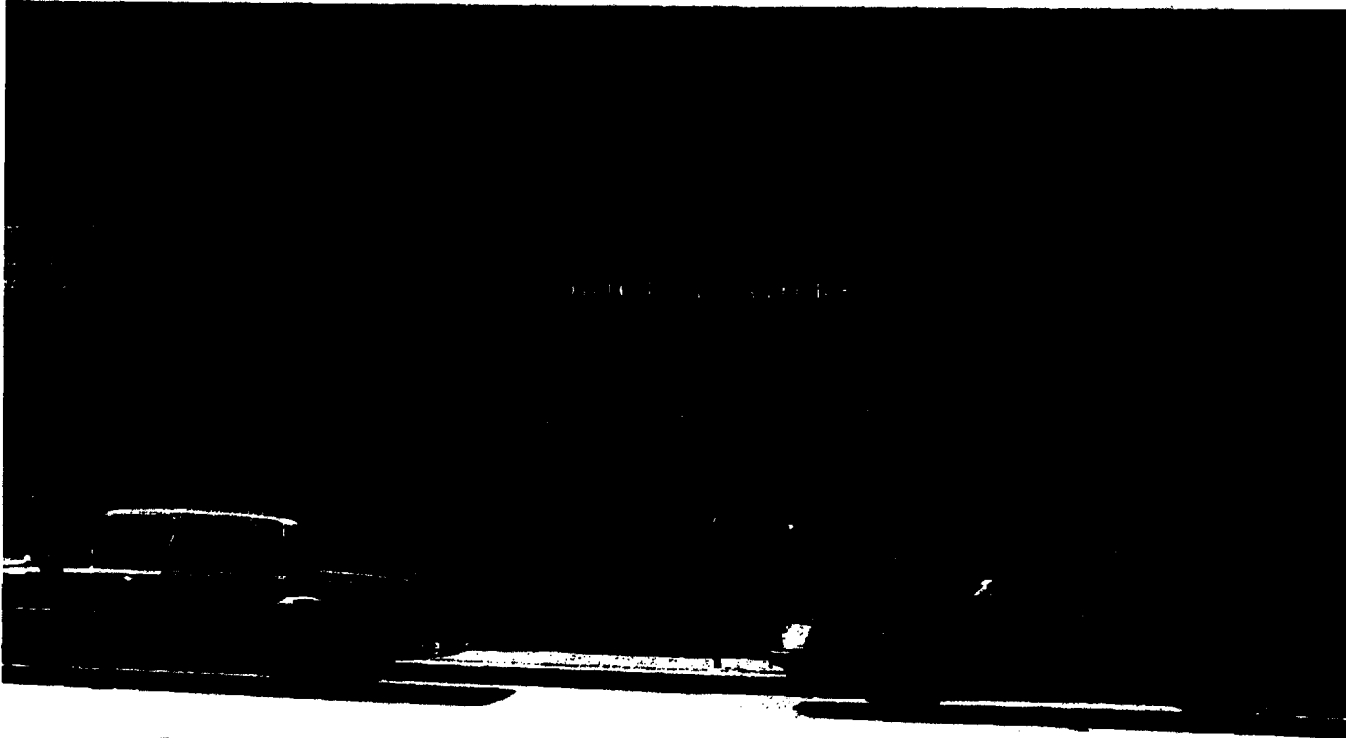

10 BIRCHWOOD DR
 20. PORTLAND, ME 04106
 Ph: 207-799-1183 Fx: 207-799-1324

THIS DESIGN IS THE EXCLUSIVE PROPERTY OF
 BURR SIGNS. ALL PRODUCTION AND
 REPRODUCTION RIGHTS ARE RESERVED BY US.
 THIS PRINT HAS BEEN DESIGNED FOR YOUR
 PERSONAL USE. IT MAY NOT BE REPRODUCED,
 USED OR EXHIBITED OUTSIDE OF YOUR
 COMPANY OR ORGANIZATION WITHOUT THE
 EXPRESS, WRITTEN PERMISSION OF
 BURR SIGNS. ● Copyright

CUSTOMER
BOOK TRADERS

LOCATION
PORTLAND, ME

SALES PERSON
R. BURR

DRAWN BY
R. BURR

SCALE
NTS

DATE
07/22/02

ACCEPTANCE SIGNATURE

DRAWING NO.

Book Traders 2.cdl

COLORS SHOWN HERE MAY
 NOT REPRESENT ACTUAL COLORS.
 COLOR MATCH NUMBERS MAY
 BE REQUIRED.



DISPLAY THIS CARD ON PRINCIPAL FRONTAGE OF WORK CITY OF PORTLAND

BUILDING INSPECTION

PERMIT

Permit Number: 020915

Please Read Application And Notes, If Any, Attached

This is to certify that Pachios Harold C &/Applica
has permission to Erect a 2'10" x 15' Sign on front of Building and a 2' Side A-Frame Sign
AT 565 Congress St L 037 A038001

provided that the person or persons, firm or corporation accepting this permit shall comply with all of the provisions of the Statutes of Maine and of the Ordinances of the City of Portland regulating the construction, maintenance and use of buildings and structures, and of the application on file in this department.

Apply to Public Works for street line and grade if nature of work requires such information.

Notification of inspection must be given and written permission procured before this building or part thereof is laid or closed-in. **HEAVY NOTICE IS REQUIRED.**

A certificate of occupancy must be procured by owner before this building or part thereof is occupied.

OTHER REQUIRED APPROVALS

Fire Dept. _____
Health Dept. _____
Appeal Board _____
Other _____
Department Name

Director - Building Inspection Services

PENALTY FOR REMOVING THIS CARD