

BRACING ELEVATION
1/4"=1'-0"

ALL BRACING MEMBERS ARE H55 5x5x0.25
ALL CONNECTION PLATES ARE 3/8" THICK.
BRACE WORK POINTS ARE CENTERLINE OF BEAMS
AND COLUMNS AND TOP OF BASE PLATES.

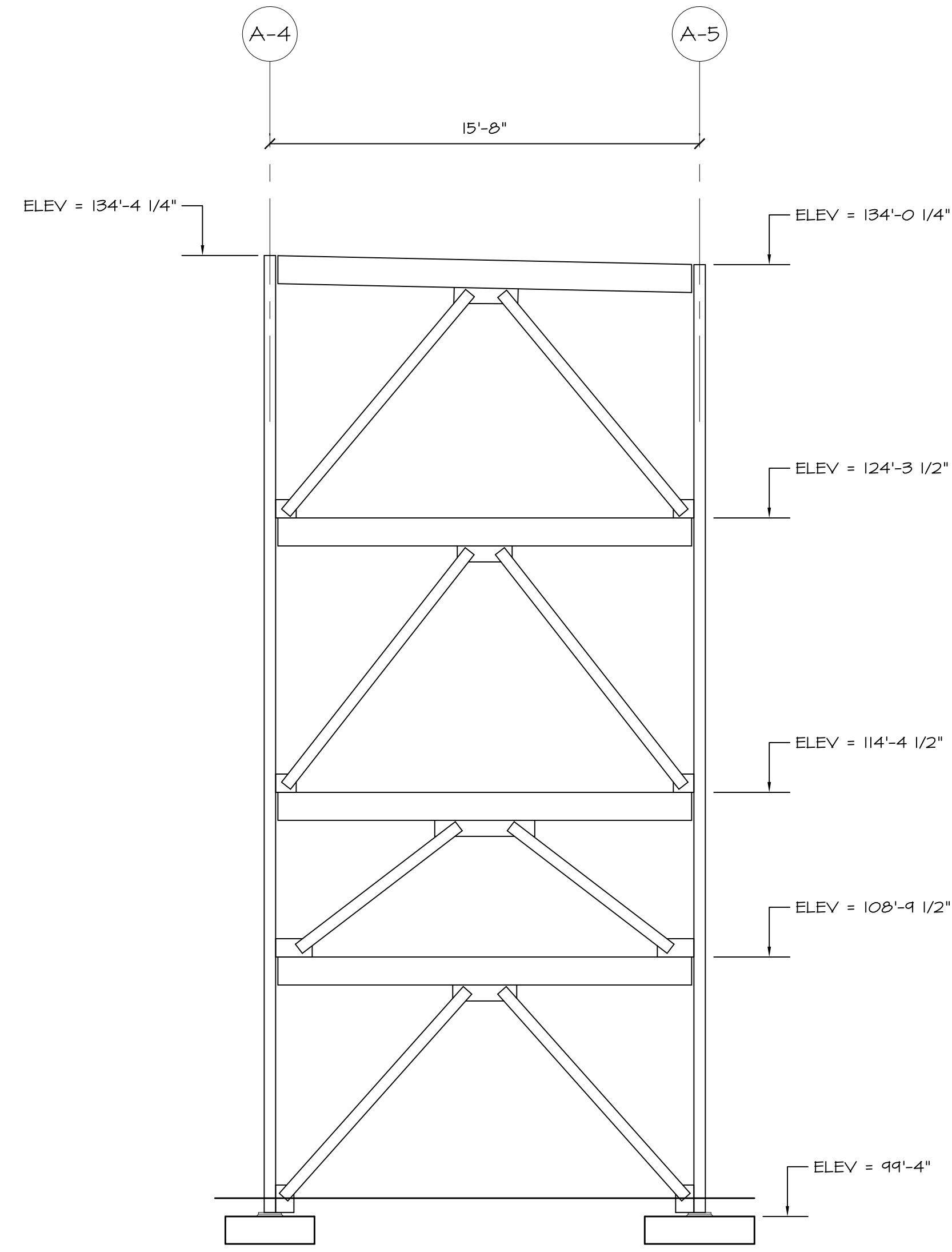

BRACING ELEVATION
1/4"=1'-0"

ALL BRACING MEMBERS ARE H55 5x5x0.25
ALL CONNECTION PLATES ARE 3/8" THICK.
BRACE WORK POINTS ARE CENTERLINE OF BEAMS
AND COLUMNS AND TOP OF BASE PLATES.

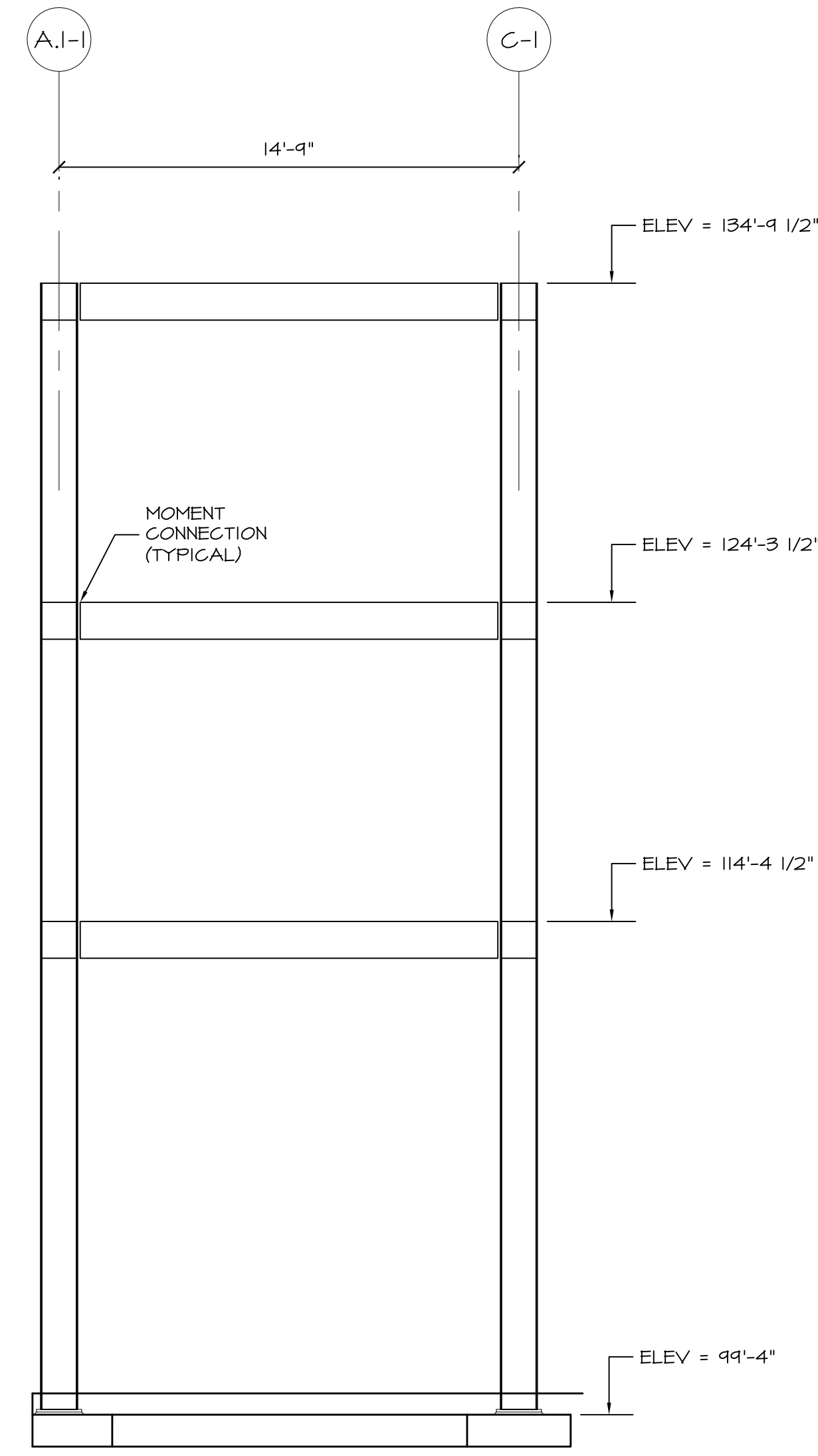

RIGID FRAME ELEVATION
1/4"=1'-0"

COLUMNS AND BEAMS ARE ALL W14x26

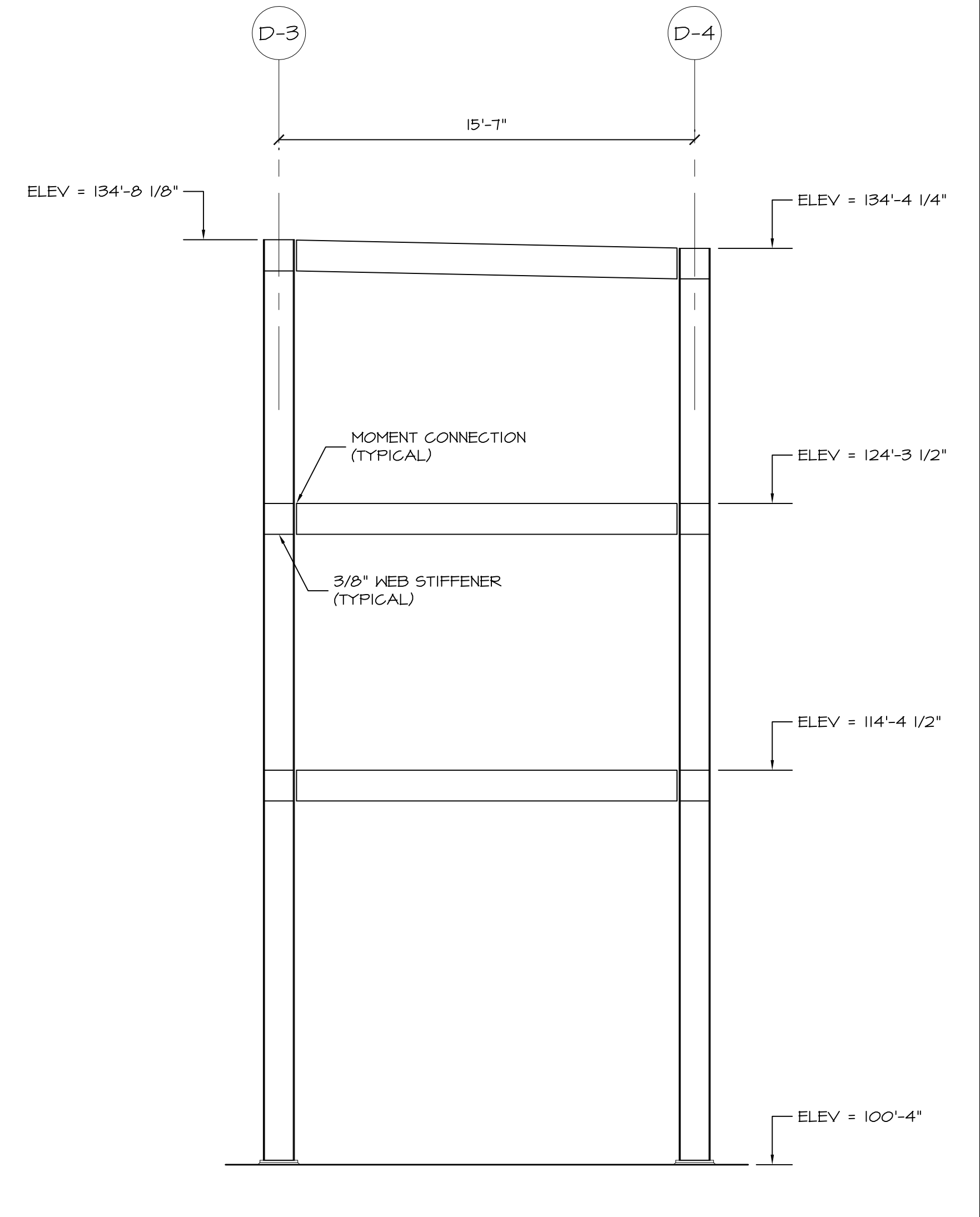

RIGID FRAME ELEVATION
1/4"=1'-0"

COLUMNS AND BEAMS ARE ALL W14x26

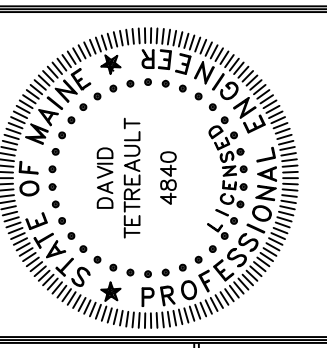

Prepared For:

18 Seaside Road
Unit 2
Lancaster, ME 04049
Tel: 207.232.2864

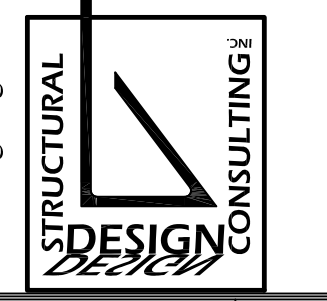

Architect:
ARCHETYPE
architects
48 Union Wharf Portland, Maine 04101
(207) 772-6022 Fax (207) 772-4056

Project:
84 OAK STREET GARAGE
Portland, Maine

Revisions:	Scale:	Permit
Issued for	As Noted	02/28/18

Date: 28 FEB 2018
**BRACING AND RIGID
FRAME ELEVATIONS**

S7.0