



PORTLAND STAGE CO.
25 FOREST AVE.

15 JULY 14

Portland
Performing
Arts
Center

SWIFT ENGINEERING
MECHANICAL SYSTEMS ENGINEERS
HAROLD THOMAS

A 14

WORK TO BE PERFORMED
IN 2016

WORK TO BE
PERFORMED
IN 2015

WORK TO BE PERFORMED
AUG/SEPT 2014
• WINDOW RESTORATION
• REPOINTING BRICK

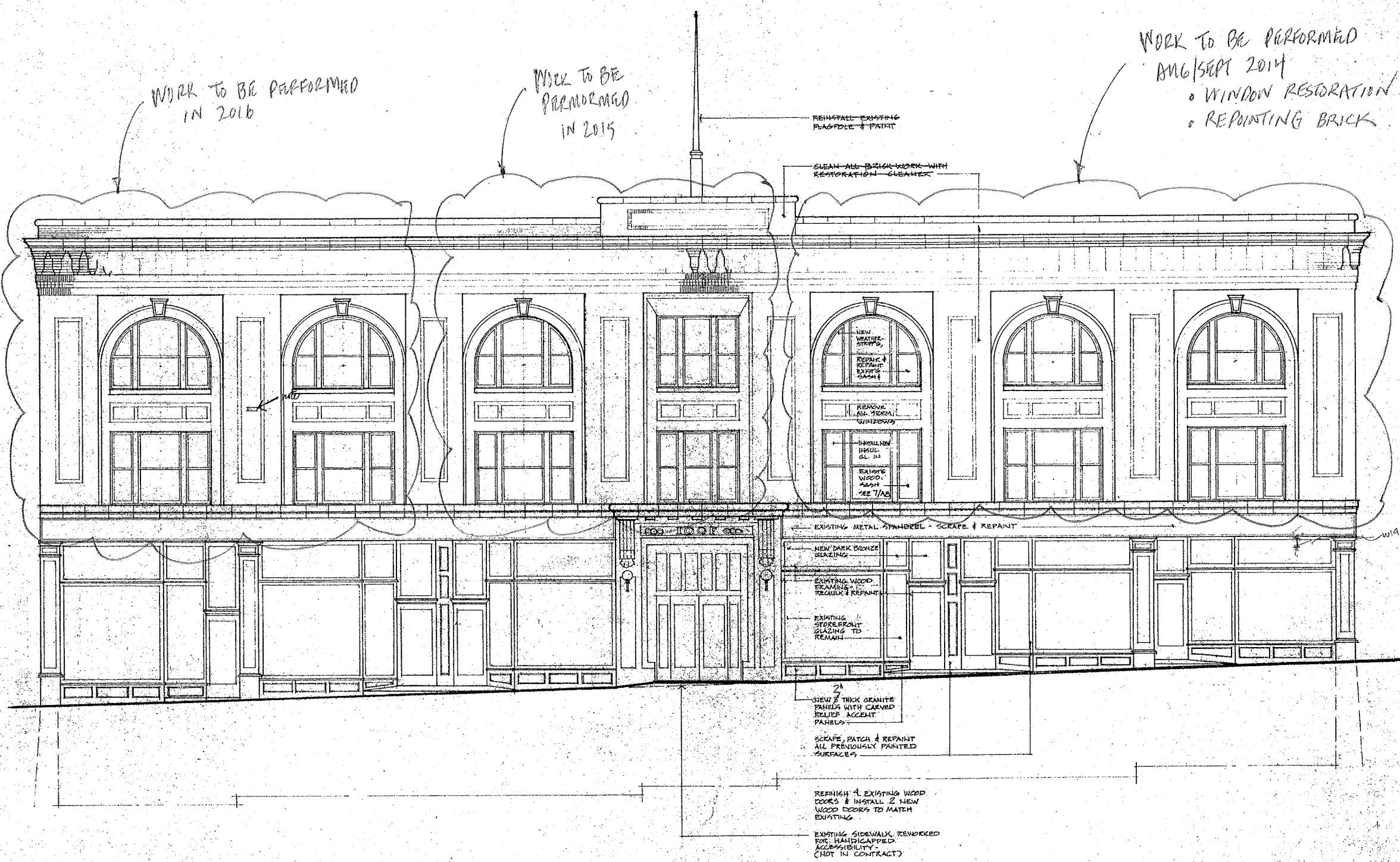

West Elevation
3/16/14