

DISPLAY THIS CARD ON PRINCIPAL FRONTAGE OF WORK CITY OF PORTLAND

BUILDING INSPECTION

PERMIT

Permit Number: 080307

Please Read Application And Notes, If Any, Attached

This is to certify that PORTLAND STAGE COMPANY /Portland Color
has permission to 6 banners @ 3' x 8'
AT 25 FOREST AVE 037 A022001 APR 17 2008

provided that the person or persons who accept this permit shall comply with all of the provisions of the Statutes of the State and of the Ordinances of the City of Portland regulating the construction, maintenance and use of buildings and structures, and of the application on file in this department.

Apply to Public Works for street line and grade if nature of work requires such information.

Notification of inspection must be given and when permission is procured before this building or part thereof is occupied or service is closed-in. 4 HOUR NOTICE REQUIRED.

A certificate of occupancy must be procured by owner before this building or part thereof is occupied.

OTHER REQUIRED APPROVALS

Fire Dept. _____
Health Dept. _____
Appeal Board _____
Other _____
Department Name

[Signature]
4/17/08
Director - Building & Inspection Services

PENALTY FOR REMOVING THIS CARD

City of Portland, Maine - Building or Use Permit Application

389 Congress Street, 04101 Tel: (207) 874-8703, Fax: (207) 874-8716

| | | |
|-----------------------|-------------|---------------------|
| Permit No: 08-0307 | Issue Date: | CBL: 037 A022001 |
|-----------------------|-------------|---------------------|

| | | | |
|--|---------------------------------------|---|---------------------|
| Location of Construction: 25 FOREST AVE | Owner Name: PORTLAND STAGE COMPANY | Owner Address: PO BOX 1458 | Phone: |
| Business Name: | Contractor Name: Portland Color | Contractor Address: 14 Industrial Way Portland | Phone 2077741822 |
| Lessee/Buyer's Name | Phone: | Permit Type: Signs - Permanent | Zone: B-3c |

| | | | | |
|---|---|--|--|--------------------|
| Past Use: commercial - Portland ^{Stage} State Company | Proposed Use: commercial - Portland ^{Stage} State Company - 6 banners @ 3' x 8' | Permit Fee: \$353.00 | Cost of Work: \$353.00 | CEO District: 1 |
| | | FIRE DEPT: <input type="checkbox"/> Approved <input checked="" type="checkbox"/> Denied <i>MA</i> | INSPECTION: Use Group: <i>U</i> Type: <i>Sign</i> <i>Temp Sign</i> <i>[Signature]</i> | |

Proposed Project Description:
6 banners @ 3' x 8'

| | |
|--|------------|
| Signature: | Signature: |
| PEDESTRIAN ACTIVITIES DISTRICT (P.A.D.) | |
| Action: <input type="checkbox"/> Approved <input type="checkbox"/> Approved w/Conditions <input type="checkbox"/> Denied | |
| Signature: | Date: |

| | | |
|-----------------------------|---------------------------------|------------------------|
| Permit Taken By: ldobson | Date Applied For: 04/04/2008 | Zoning Approval |
|-----------------------------|---------------------------------|------------------------|

| | | | |
|---|---|---|--|
| <ol style="list-style-type: none"> This permit application does not preclude the Applicant(s) from meeting applicable State and Federal Rules. Building permits do not include plumbing, septic or electrical work. Building permits are void if work is not started within six (6) months of the date of issuance. False information may invalidate a building permit and stop all work.. | Special Zone or Reviews <input type="checkbox"/> Shoreland <input type="checkbox"/> Wetland <i>sent to planning and discussion</i> <input type="checkbox"/> Flood Zone <i>14-3652(g)</i> <input type="checkbox"/> Subdivision <input type="checkbox"/> Site Plan Maj <input type="checkbox"/> Minor <input type="checkbox"/> MM <input type="checkbox"/> <i>Approved by Deb Andrews</i> Date: <i>4/11/08</i> | Zoning Appeal <input type="checkbox"/> Variance <input type="checkbox"/> Miscellaneous <input type="checkbox"/> Conditional Use <input type="checkbox"/> Interpretation <input type="checkbox"/> Approved <input type="checkbox"/> Denied Date: | Historic Preservation <input type="checkbox"/> Not in District or Landmark <input type="checkbox"/> Does Not Require Review <input checked="" type="checkbox"/> Requires Review <input checked="" type="checkbox"/> Approved <input checked="" type="checkbox"/> Approved w/Conditions <input type="checkbox"/> Denied Date: <i>4/4/08</i> |
|---|---|---|--|

CERTIFICATION

I hereby certify that I am the owner of record of the named property, or that the proposed work is authorized by the owner of record and that I have been authorized by the owner to make this application as his authorized agent and I agree to conform to all applicable laws of this jurisdiction. In addition, if a permit for work described in the application is issued, I certify that the code official's authorized representative shall have the authority to enter all areas covered by such permit at any reasonable hour to enforce the provision of the code(s) applicable to such permit.

| | | | |
|---|---------|------|-------|
| SIGNATURE OF APPLICANT | ADDRESS | DATE | PHONE |
| RESPONSIBLE PERSON IN CHARGE OF WORK, TITLE | | DATE | PHONE |



Signage/Awning Permit Application

If you or the property owner owes real estate or personal property taxes or user charges on any property within the City, payment arrangements must be made before permits of any kind are accepted.

| | | |
|--|--|--|
| Location/Address of Construction: <u>21-31 Forest Avenue</u> | | |
| Tax Assessor's Chart, Block & Lot Chart# Block# Lot# <u>37</u> <u>A</u> <u>22</u> | Owner: <u>Portland Stage Company</u> | Telephone: <u>774-1043</u> <u>x 102</u> |
| Lessee/Buyer's Name (If Applicable) <u>N/A</u> | Contractor name, address & telephone: <u>Portland Color</u> <u>14 Industrial Way</u> <u>Portland, ME 04103</u> <u>774-2689</u> | Total s.f. of signage x \$2.00 Per s.f. plus \$30.00/\$65.00 For H.D. signage= Total Fee: \$ _____ Awning Fee= cost of work _____ Total Fee: \$ _____ |
| Who should we contact when the permit is ready: <u>Camilla Barrantes</u> phone: <u>774-1043 x102</u> | | |
| Tenant/allocated building space frontage (feet): Length: <u>138.5'</u> Height: <u>54'</u> sf = 7479 Lot Frontage (feet) <u>138.5'</u> Single Tenant or Multi Tenant Lot <u>Multi tenant</u> | | |
| Current Specific use: <u>Non profit professional Theater</u> If vacant, what was prior use: _____ Proposed Use: _____ | | |
| Information on proposed sign(s): Freestanding (e.g., pole) sign? Yes _____ No <input checked="" type="checkbox"/> Dimensions proposed: _____ Height from grade: _____ Bldg. wall sign? (attached to bldg) Yes <input checked="" type="checkbox"/> No _____ Dimensions proposed: <u>6 banners e 3'x8'</u> plac'd 28' above grade | | |
| Proposed awning? Yes _____ No <input checked="" type="checkbox"/> Is awning backlit? Yes _____ No _____ Height of awning: _____ Length of awning: _____ Depth: _____ Is there any communication, message, trademark or symbol on it? Yes _____ No _____ If yes, total s.f. of panels w/communications, message, trademark or symbol: _____ s.f. | | |
| Information on existing and previously permitted sign(s): - see description Freestanding (e.g., pole) sign? Yes _____ No _____ Dimensions: _____ Bldg. wall sign? (attached to bldg) Yes _____ No _____ Dimensions: _____ Awning? Yes _____ No _____ Sq. ft. area of awning w/communication: _____ | | |
| A site sketch and building sketch showing exactly where existing and new signage is located must be provided. Sketches and/or pictures of proposed signage and existing building are also required. | | |

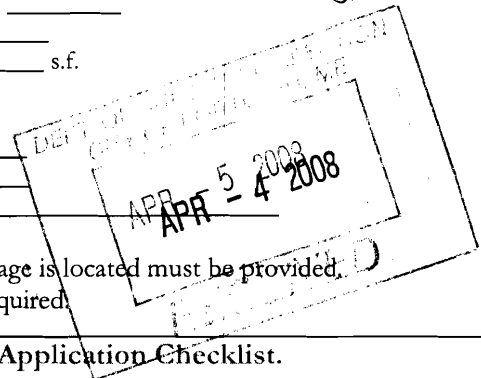

Please submit all of the information outlined in the Sign/Awning Application Checklist. Failure to do so may result in the automatic denial of your permit.

In order to be sure the City fully understands the full scope of the project, the Planning and Development Department may request additional information prior to the issuance of a permit. For further information visit us on-line at www.portlandmaine.gov, stop by the Building Inspections office, room 315 City Hall or call 874-8703.

I hereby certify that I am the Owner of record of the named property, or that the owner of record authorizes the proposed work and that I have been authorized by the owner to make this application as his/her authorized agent. I agree to conform to all applicable laws of this jurisdiction. In addition, if a permit for work described in this application is issued, I certify that the Code Official's authorized representative shall have the authority to enter all areas covered by this permit at any reasonable hour to enforce the provisions of the codes applicable to this permit.

| | |
|---|----------------------|
| Signature of applicant: <u>Camilla J. Barrantes</u> | Date: <u>10/1/07</u> |
|---|----------------------|

B 3 multi tenant.

This is not a permit; you may not commence ANY work until the permit is issued.

- 1 per facade + 1 per tent - 2 @ most - 6 proposed 6 proposed
 - 5% of 7479 \$ = 373.95 each banner 3'x8' = 24'
x 6 OK.
144 \$



Signage/Awning Permit Application Checklist

All of the following information is required and must be submitted. Checking off each item as you prepare your application package will ensure your package is complete and will help to expedite the permitting process.

- Certificate of Liability listing the City as additional insured if any portion of the sign abuts or encroaches on any public right of way, or can fall into any public right of way.
- Letter of permission from the owner indicating the permissions granted and the tenant/space building frontage. *we are owner.*
- A sketch plan of lot indicating location of buildings, driveways and any abutting streets or rights of way, lengths of building frontages, street frontages and all existing setbacks. Please indicate on the plan all existing and proposed signs with their dimensions and specific locations. Be sure to include distance from the ground and building façade dimensions for any signage attached to the building.
- A sketch or photo of any proposed sign(s) indicating content, dimensions, materials, source of illumination, construction method as well as specifics of installation/attachment.
- Certificate of flammability required for awning or canopy.
- A UL# is required for lighted signs at the time of final inspection.
- Pre-application questionnaire completed and attached.
- Photos of existing signage - *visible on photo*
- Details for sign fastening, attachment or mounting in the ground.

Permit fee for signage or awning-with-signage: \$30.00 plus \$2.00 per square foot of sign.

**Permit fee for awning-without-signage is based on cost of work:
\$30.00 for the first \$1,000.00, \$10.00 per additional \$1,000.00 of cost.**

Base application fee for any Historic District signage is \$65.00.

**Portland Stage Company
21-31 Forest Avenue**

- **Six Banners, constructed of outdoor vinyl, double-sided, hemmed with reinforced pole pockets.**
- **Size of banners – 3' X 8'**
- **Illumination provided by existing spotlights, located on the ledge at the top of the first story.**
- **Design on banners included in the photo.**
- **Other signage on the building are the smaller signs hung in front of each tenant space on the ground floor. (See photo.)**
 - 21 Forest Avenue – ~~Chaba Thai~~ Nakoraping Thai
 - 23 Forest Avenue – Bibo's Madd Apple Café
 - 25 Forest Avenue – A Fine Thing
 - 27 Forest Avenue – Geo's Patisserie Café
 - 29 Forest Avenue – Susan Maasch Fine Art
 - 31 Forest Avenue – Sanctuary Tattoo & Art Gallery
- **Banners will be placed so that the bottom of the banners will be at 28' above grade and the tops at 36' above grade, measured from the center of the building front. They will be placed perpendicular to the building façade.**
- **Details of method of attachment are included in this packet.**



Windspill™ Deluxe Adjustable Banner Hardware

Pictured are two #5501A Deluxe Adjustable Single Bracket Sets. These two sets will mount one banner up to 36" in width and 96" in length. Minimum 2½" pole sleeves top and bottom are required.

BASE UNIT – Cast of 356 aluminum alloy with a T-51 heat treatment. Weight = 27 oz. The weight and design of the Base Unit provide a strong foundation for the mounting system.

1. The Base Unit is secured to a pole with a double wrap of ¾" #206 stainless steel banding (note the guide channels at either end to prevent movement of the banding). Also, the Base Unit may be lag-bolted to a wood pole or a wall surface through the two 5/8" holes at either end. NOTE: If the Base Unit is lag-bolted to a surface, the Arm Unit will pass over the lag bolt heads for easy removal and adjustment.
2. Two ¾" long x 3/8" diameter self-locking bolts pass through the adjustment slots in the Arm Unit and thread into the Base Unit, thereby, safely securing the Arm Unit to the Base Unit.
3. The "T" formation at the top of the Base Unit allows the Arm Unit to slide into the channels of the Base Unit. The weight of the Arm unit will hold it in the channel while the bolts are being installed.
4. The 3" width and 7¾" length of the Base Unit provide lateral and vertical stability for the system. The large surface area also allows a secure attachment to the pole or wall surface (ie: no "creeping" up or down or side-to-side movement on the pole).
5. The radius on the backside of the Base Unit is designed so it will fit snugly on 3½" diameter and larger round poles (including fluted poles). The flat edges on the backside allow the Base to securely mount to square and octagonal poles, or wall surfaces.
6. The Base Unit does not require a confusing "top end up" mount as with some systems on the market. Both ends are the same and it doesn't matter which end is up or down.
7. Available in rod lengths to fit 24", 30" and 36" wide banners.
8. Five Year Warranty.

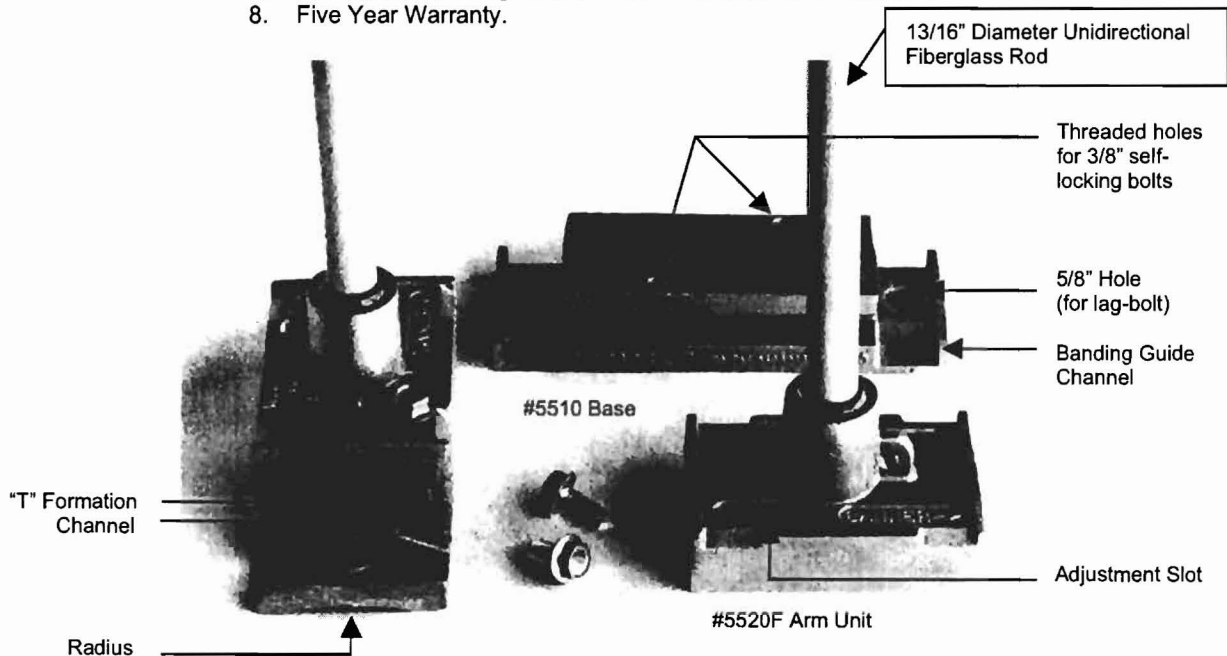

**SPECIFICATIONS FOR THE WINDSPILL(tm) DELUXE
BANNER MOUNTING SYSTEM
(U.S. PATENT # 5,463,973)**

BASE UNIT (Product #5510)

The Base Unit is to be constructed of heat-treated (T51), 356 aluminum alloy and to weigh a minimum of 27 oz..

The Base Unit must be able to be affixed to a minimum 3 1/2" diameter round pole or a minimum 3" square pole. A double layer of 3/4" stainless steel banding secured with 3/4" stainless steel buckles shall be the method of attachment to poles. The Base Unit must be able to be mounted either end up or down.

In addition, the Base Unit must also be able to be affixed to a flat surface or a wood pole with two lag bolts. NOTE: When affixed with lag bolts, the Arm Unit must be easily removable over the heads of the lag bolts.

The base unit shall serve as the deluxe attachment mechanism for the Arm Unit and the Flag Attachment Unit.

ARM UNIT (Product #5520)

The Pole Arm Unit is to be constructed of heat treated (T51), 356 aluminum alloy and weigh a minimum of 30 oz.. The Pole Arm Unit must clearly indicate on the face which end should face the banner for proper and easy installation.

It must be designed to securely interlock with the T-shaped Base Unit to form a complete, adjustable Deluxe Banner Mounting System that will accommodate a banner with up to a 20 sq. ft. surface area. The Arm Unit must be removable from the Base Unit from either direction (up or down), but not able to fall free from the base unit in case the attachment bolts are not properly tightened. It must be held securely to the base unit by tightening two 3/4" long self-locking hex washer flange bolts (steel zinc plated). There shall be two bolt slots that will allow the Arm Unit to be adjusted up to 2 inches (top and bottom) without rebanding the base unit. Moreover, the bolt slots shall allow the passage of lag bolts through the Arm Unit should it be desired to mount directly to a surface without the use of a Base Unit.

A banner tie down attachment shall be part of the Unit in order to tie a banner directly to the Arm Unit for safety purposes. The Pole Arm unit shall have a 1 1/2" deep casting to hold a 13/16" fiberglass pole arm securely with 2-part epoxy which eliminates the necessity of drilling or weakening the fiberglass arm. The fiberglass arm shall be of the proper length and strength to hold the banner taut in 60 mph or more winds without distortion, yet give enough to "spill" the wind force off the banner and then return to the original position. The Arm Unit shall hold the fiberglass rod at the proper angle (upper and lower) to mount the banner evenly taut across its entire surface. In addition, the Pole Arm Unit must be able to be mounted to a pole or flat surface by itself (without the use of a Base Unit) for temporary usage with banners up to 12.5 sq. ft. surface area. The Arm Unit shall incorporate a means of securely holding and guiding up to 3/4" wide banding should it be used in this manner.

The Deluxe Windspill(tm) Banner Mounting system shall be warranted for 5 full calendar years when properly installed.

Windspill Products Company

www.windspill.com Phone: 1-800-404-9511 Fax: 1-866-640-6608

Portland Stage Company

Site Plan

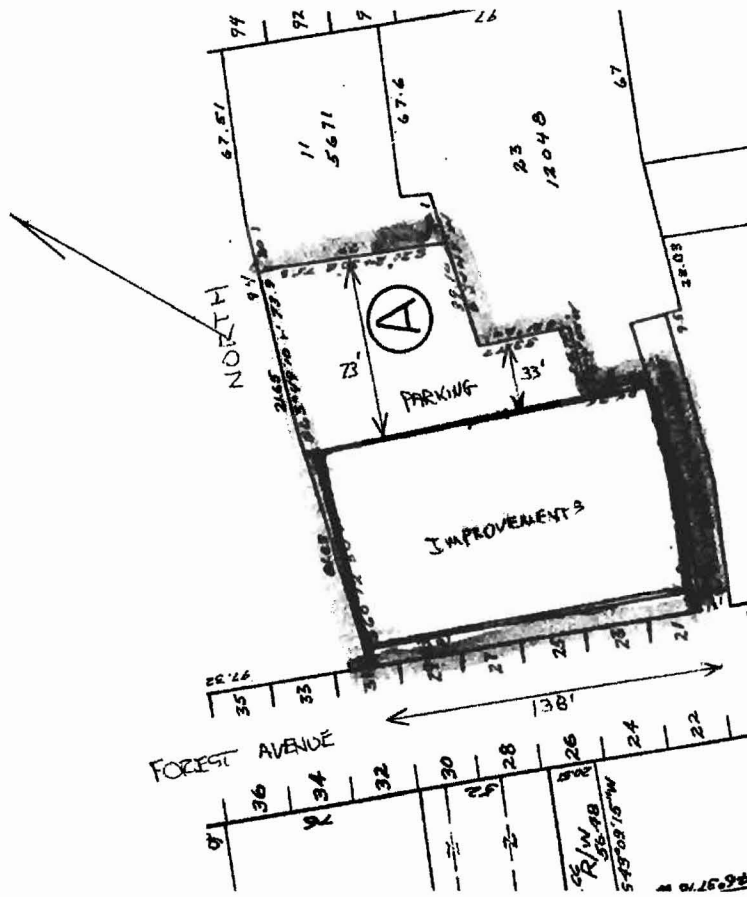

SITE ABSTRACT



25A Forest Avenue PO Box 1458 Portland, Maine 04104

phone 207.774.1043

fax 207.774.0576

box office 207.774.0465

info@portlandstage.com www.portlandstage.com

maine's premier professional theater

2007/2008 Season

The Piano Lesson
by August Wilson
September 25 to October 21

Indoor/Outdoor
by Kenny Finkle
October 30 to November 18

A Christmas Carol
by Charles Dickens
November 30 to December 24

Fully Committed
by Becky Mode
January 22 to February 17

Much Ado About Nothing
by William Shakespeare
February 26 to March 23

Magnetic North
by William Donnelly
April 1 to April 20

Doubt
A Parable by John Patrick Shanley
April 29 to May 25

FAX

Date: 4/4/08 # of Pages: 2

To: City of Portland From: Camy

Phone: _____ Phone: 207.774.1043 ext. 102

Fax: 874-8716 Fax: 207.774.0576

*Attached please find
the flammability
certificate for Portland Stage
sign permit application
dropped off today.
Thank you*

APR - 4 2008

TECHNICAL DATA SHEET

®
Jetflex FL

Description:

Jetflex FL white front-lit banner or billboard substrate produces true, vibrant, eye-catching colors without problems concerning fish-eyes, streaking, or color drift. Ink will not scratch off, and drying time is minimal. Jetflex FL is available in both matte and gloss finish in a wide selection of widths (from 30" or .76m)(Print Side Out 54", and Print Side Out on 6" core 39", 54", and 64") and lengths, also on Arizona cores. THE WIDER VERSION OF THE SAME PRODUCT IS CALLED **NORMANDY PRO** IN WIDTHS FROM 98" up to 16'4"(2.5m up to 5m). It is perfect for solvent or UV inks and screenprinting (in custom 902' or 275m. rolls).

Physical Properties

The following information on physical and chemical characteristics is based upon tests believed to be reliable. The values are intended only as a source of information. They are given without guaranty and do not constitute a warranty. The purchaser should independently determine, prior to use, the suitability of this material for his/her specific purpose. (Data represents averages and is not intended for use as a specification.)

| CHARACTERISTICS | TEST METHOD | METRIC | ENGLISH |
|--------------------------------|-------------------|---|---|
| Support Cloth | DIN 6001 | Polyester | Polyester |
| Yarn size | DIN 53630 | 1100 x 1100 | 1000 x 1000 |
| Type of Coating | N/A | PVC | PVC |
| Total Weight | DIN EN ISO 2266-2 | 450 g/m ² | 13 oz/yc ² |
| Width | DIN EN ISO 2266-1 | .76m, .905m, 1.37m 1.82m, 1.4m, 1.83m, 2.09m also .985, 1.37 and 1.8m on Arizona Cores | 30", 36", 54", 60", 63", 72", 80" also 36", 54" and 63" on Arizona Cores |
| Tensile Strength | ISO 19934-1999 | 139 x 116 kgF/5cm | 153 x 129 lbs/in |
| Tear Strength (warp/weft) | ISO 13057-2-2000 | 11.4 x 15.5 kgF/5cm | 53 x 45 lbs |
| Flame Resistance | DIN 4102 | NEPA 701, CA Fire Marshall, NYO (MEA) | |
| Low Temperature (No Crack etc) | ASTM D 2187 | -40°C | -40°F |
| Fungus Resistance | ASTM G21 | Treated | |
| Puncture Resistance | N/A | Yes | Yes |
| RF Weldable (Heat Sealable) | DIN 53354 | Yes | Yes |

1578 Sussex Turnpike, Bldg 4; Randolph, NJ, 07869
 USA TEL: (973) 827-8608 FAX: (973) 827-8606
 EMAIL: SALES@ULTRAFLEX.COM
 www.ultraflex.com Rev. 086

APR - 4 2008

ACORD™ CERTIFICATE OF LIABILITY INSURANCE

DATE (MM/DD/YYYY)
08/23/07

| | | |
|---|---|---------------|
| PRODUCER HRH Northern New England 959 Congress St Portland, ME 04102-2175 207 553-2131 | THIS CERTIFICATE IS ISSUED AS A MATTER OF INFORMATION ONLY AND CONFERS NO RIGHTS UPON THE CERTIFICATE HOLDER. THIS CERTIFICATE DOES NOT AMEND, EXTEND OR ALTER THE COVERAGE AFFORDED BY THE POLICIES BELOW. | |
| | INSURERS AFFORDING COVERAGE | NAIC # |
| INSURED Portland Stage Company, Inc. P. O. Box 1458 Portland, ME 04104 | INSURER A: Western World Insurance Company | |
| | INSURER B: United States Liability Insurance Gr | |
| | INSURER C: Maine Employers Mutual Insurance Com | |
| | INSURER D: | |
| | INSURER E: | |

COVERAGES

THE POLICIES OF INSURANCE LISTED BELOW HAVE BEEN ISSUED TO THE INSURED NAMED ABOVE FOR THE POLICY PERIOD INDICATED. NOTWITHSTANDING ANY REQUIREMENT, TERM OR CONDITION OF ANY CONTRACT OR OTHER DOCUMENT WITH RESPECT TO WHICH THIS CERTIFICATE MAY BE ISSUED OR MAY PERTAIN, THE INSURANCE AFFORDED BY THE POLICIES DESCRIBED HEREIN IS SUBJECT TO ALL THE TERMS, EXCLUSIONS AND CONDITIONS OF SUCH POLICIES. AGGREGATE LIMITS SHOWN MAY HAVE BEEN REDUCED BY PAID CLAIMS.

| INSR ADD'L LTR | INSRD | TYPE OF INSURANCE | POLICY NUMBER | POLICY EFFECTIVE DATE (MM/DD/YY) | POLICY EXPIRATION DATE (MM/DD/YY) | LIMITS | |
|----------------|-------|--|---------------|----------------------------------|-----------------------------------|--|-------------|
| A | | GENERAL LIABILITY <input checked="" type="checkbox"/> COMMERCIAL GENERAL LIABILITY <input type="checkbox"/> CLAIMS MADE <input checked="" type="checkbox"/> OCCUR _____ _____ GEN'L AGGREGATE LIMIT APPLIES PER: <input type="checkbox"/> POLICY <input type="checkbox"/> PRO-JECT <input type="checkbox"/> LOC | NPP1099221 | 07/01/07 | 07/01/08 | EACH OCCURRENCE | \$1,000,000 |
| | | | | | | DAMAGE TO RENTED PREMISES (Ea occurrence) | \$50,000 |
| | | | | | | MED EXP (Any one person) | \$1,000 |
| | | | | | | PERSONAL & ADV INJURY | \$1,000,000 |
| | | | | | | GENERAL AGGREGATE | \$2,000,000 |
| | | | | | | PRODUCTS - COMP/OP AGG | \$2,000,000 |
| A | | AUTOMOBILE LIABILITY <input type="checkbox"/> ANY AUTO <input type="checkbox"/> ALL OWNED AUTOS <input type="checkbox"/> SCHEDULED AUTOS <input checked="" type="checkbox"/> HIRED AUTOS <input checked="" type="checkbox"/> NON-OWNED AUTOS _____ | NPP1099221 | 07/01/07 | 07/01/08 | COMBINED SINGLE LIMIT (Ea accident) | \$1,000,000 |
| | | | | | | BODILY INJURY (Per person) | \$ |
| | | | | | | BODILY INJURY (Per accident) | \$ |
| | | | | | | PROPERTY DAMAGE (Per accident) | \$ |
| | | GARAGE LIABILITY <input type="checkbox"/> ANY AUTO | | | | AUTO ONLY - EA ACCIDENT | \$ |
| | | | | | | OTHER THAN EA ACC | \$ |
| | | | | | | AUTO ONLY: AGG | \$ |
| B | | EXCESS/UMBRELLA LIABILITY <input checked="" type="checkbox"/> OCCUR <input type="checkbox"/> CLAIMS MADE _____ _____ DEDUCTIBLE <input checked="" type="checkbox"/> RETENTION \$ 10000 | CUP1005177E | 07/01/07 | 07/01/08 | EACH OCCURRENCE | \$1,000,000 |
| | | | | | | AGGREGATE | \$1,000,000 |
| | | | | | | | \$ |
| | | | | | | | \$ |
| | | | | | | | \$ |
| C | | WORKERS COMPENSATION AND EMPLOYERS' LIABILITY ANY PROPRIETOR/PARTNER/EXECUTIVE OFFICER/MEMBER EXCLUDED? If yes, describe under SPECIAL PROVISIONS below OTHER | 1810032441 | 06/01/07 | 06/01/08 | <input checked="" type="checkbox"/> WC STATUTORY LIMITS <input type="checkbox"/> OTHER | |
| | | | | | | E.L. EACH ACCIDENT | \$500,000 |
| | | | | | | E.L. DISEASE - EA EMPLOYEE | \$500,000 |
| | | | | | | E.L. DISEASE - POLICY LIMIT | \$500,000 |

DESCRIPTION OF OPERATIONS / LOCATIONS / VEHICLES / EXCLUSIONS ADDED BY ENDORSEMENT / SPECIAL PROVISIONS
Proof of Insurance for Banners
 City of Portland is hereby listed as an additional insured with respect to General Liability.

| | |
|--|--|
| CERTIFICATE HOLDER City of Portland 389 Congress Street Portland, ME 04101 | CANCELLATION SHOULD ANY OF THE ABOVE DESCRIBED POLICIES BE CANCELLED BEFORE THE EXPIRATION DATE THEREOF, THE ISSUING INSURER WILL ENDEAVOR TO MAIL <u>30</u> DAYS WRITTEN NOTICE TO THE CERTIFICATE HOLDER NAMED TO THE LEFT, BUT FAILURE TO DO SO SHALL IMPOSE NO OBLIGATION OR LIABILITY OF ANY KIND UPON THE INSURER, ITS AGENTS OR REPRESENTATIVES. AUTHORIZED REPRESENTATIVE <i>André M. Schehr</i> |
|--|--|

IMPORTANT

If the certificate holder is an ADDITIONAL INSURED, the policy(ies) must be endorsed. A statement on this certificate does not confer rights to the certificate holder in lieu of such endorsement(s).

If SUBROGATION IS WAIVED, subject to the terms and conditions of the policy, certain policies may require an endorsement. A statement on this certificate does not confer rights to the certificate holder in lieu of such endorsement(s).

DISCLAIMER

The Certificate of Insurance on the reverse side of this form does not constitute a contract between the issuing insurer(s), authorized representative or producer, and the certificate holder, nor does it affirmatively or negatively amend, extend or alter the coverage afforded by the policies listed thereon.