

City of Portland, Maine – Building or Use Permit Application 389 Congress Street, 04101, Tel: (207) 874-8703, FAX: 874-8716

Location of Construction: 39 Forest Ave.		Owner: 39 LLC		Phone: 774-1885		Permit No: 010187	
Owner Address: 100 Silver St. Portland, Me. 04101		Lessee/Buyer's Name: Comm-Tel		Phone:		BusinessName:	
Contractor Name: Benchmark		Address: 650 Main St. So. Portland, Me. 04106		Phone: 874-2963**		Permit Issued: MAR 15 2001	
Past Use: commercial		Proposed Use: commercial		COST OF WORK: \$ 383,739.		PERMIT FEE: \$ 2,328.00	
				FIRE DEPT. <input checked="" type="checkbox"/> Approved <input type="checkbox"/> Denied		INSPECTION: Use Group: B Type: 2C	
				Signature: <i>[Signature]</i>		Signature: <i>[Signature]</i>	
Proposed Project Description: Tenant fit up- new office walls, paint, carpet, one new single handi-capp 000000 toilet.				PEDESTRIAN ACTIVITIES DISTRICT (P.A.D.) Action: Approved <input type="checkbox"/> Approved with Conditions: <input type="checkbox"/> Denied <input type="checkbox"/> <i>discourage agent area new</i>		Zoning Approval: <i>[Signature]</i> Special Zone of Reviews: <input type="checkbox"/> Shoreland 3/12/01 <input type="checkbox"/> Wetland <input type="checkbox"/> Flood Zone <input type="checkbox"/> Subdivision <input type="checkbox"/> Site Plan maj <input type="checkbox"/> minor <input type="checkbox"/> mm <input type="checkbox"/>	
Permit Taken By: Chris		Date Applied For: March 2, 2001		CIH		Zone: B-3 CBL: 037-A-012	

1. This permit application does not preclude the Applicant(s) from meeting applicable State and Federal rules.
2. Building permits do not include plumbing, septic or electrical work.
3. Building permits are void if work is not started within six (6) months of the date of issuance. False information may invalidate a building permit and stop all work..

PERMIT ISSUED WITH REQUIREMENTS

CERTIFICATION

I hereby certify that I am the owner of record of the named property, or that the proposed work is authorized by the owner of record and that I have been authorized by the owner to make this application as his authorized agent and I agree to conform to all applicable laws of this jurisdiction. In addition, if a permit for work described in the application is issued, I certify that the code official's authorized representative shall have the authority to enter all areas covered by such permit at any reasonable hour to enforce the provisions of the code(s) applicable to such permit

March 2, 2001

SIGNATURE OF APPLICANT ADDRESS: DATE: PHONE:

RESPONSIBLE PERSON IN CHARGE OF WORK, TITLE PHONE:

White-Permit Desk Green-Assessor's Canary-D.P.W. Pink-Public File Ivory Card-Inspector

- Variance
- Miscellaneous
- Conditional Use
- Interpretation
- Approved
- Denied

- Historic Preservation**
- Not in District or Landmark
 - Does Not Require Review
 - Requires Review

- Action:**
- Approved
 - Approved with Conditions
 - Denied

Date: *[Signature]*

PERMIT ISSUED WITH REQUIREMENTS

CEO DISTRICT

2

City of Portland, Maine - Building or Use Permit Application

389 Congress Street, 04101 Tel: (207) 874-8703, Fax: (207) 874-8716

Permit No: 01-0187	Issue Date: 3/14/01	CBL: 037 A012001
-----------------------	------------------------	---------------------

Location of Construction: 39 Forest Ave	Owner Name: 39 LLC	Owner Address: 100 Silver St., Portland, Me 04101	Phone: 207-774-1885
Business Name: n/a	Contractor Name: Benchmark	Contractor Address: 650 Main Street South Portland	Phone: 2078742963
Lessee/Buyer's Name: Commtel	Phone: n/a	Permit Type: Alterations - Commercial	Zone:

Past Use: Office	Proposed Use: Office / Tenant fit-up	Permit Fee: \$0.00	Cost of Work: \$383,739.00
		FIRE DEPT: <input type="checkbox"/> Approved <input type="checkbox"/> Denied	INSPECTION: Use Group: Type:

Proposed Project Description: New office walls & new single handicap toilet.	Signature:	Signature:
PEDESTRIAN ACTIVITIES DISTRICT (P.A.D.)		
Action: <input type="checkbox"/> Approved <input type="checkbox"/> Approved w/Conditions <input type="checkbox"/> Denied		
Signature:	Date:	

Permit Taken By: gg	Date Applied For: 03/02/2001	Zoning Approval
------------------------	---------------------------------	------------------------

<p>1. This permit application does not preclude the Applicant(s) from meeting applicable State and Federal Rules.</p> <p>2. Building permits do not include plumbing, septic or electrical work.</p> <p>3. Building permits are void if work is not started within six (6) months of the date of issuance. False information may invalidate a building permit and stop all work..</p>	Special Zone or Reviews <input type="checkbox"/> Shoreland <input type="checkbox"/> Wetland <input type="checkbox"/> Flood Zone <input type="checkbox"/> Subdivision <input type="checkbox"/> Site Plan Maj <input type="checkbox"/> Minor <input type="checkbox"/> MM <input type="checkbox"/> Date:	Zoning Appeal <input type="checkbox"/> Variance <input type="checkbox"/> Miscellaneous <input type="checkbox"/> Conditional Use <input type="checkbox"/> Interpretation <input type="checkbox"/> Approved <input type="checkbox"/> Denied Date:	Historic Preservation <input type="checkbox"/> Not in District or Landmark <input type="checkbox"/> Does Not Require Review <input type="checkbox"/> Requires Review <input type="checkbox"/> Approved <input type="checkbox"/> Approved w/Conditions <input type="checkbox"/> Denied Date:
---	---	---	---

CERTIFICATION

I hereby certify that I am the owner of record of the named property, or that the proposed work is authorized by the owner of record and that I have been authorized by the owner to make this application as his authorized agent and I agree to conform to all applicable laws of this jurisdiction. In addition, if a permit for work described in the application is issued, I certify that the code official's authorized representative shall have the authority to enter all areas covered by such permit at any reasonable hour to enforce the provision of the code(s) applicable to such permit.

SIGNATURE OF APPLICANT	ADDRESS	DATE	PHONE
------------------------	---------	------	-------

RESPONSIBLE PERSON IN CHARGE OF WORK, TITLE	DATE	PHONE
---	------	-------

THIS IS NOT A PERMIT/CONSTRUCTION CANNOT COMMENCE UNTIL THE PERMIT IS ISSUED

**Minor/Minor Site Review for New Detached Single Family Dwelling,
All Purpose Building Permit Application**

In the interest of processing your application in the quickest possible manner, please complete the Information below for a Building or Use Permit.

NOTEIf you or the property owner owes real estate or personal property taxes or user charges on any property within the City, payment arrangements must be made before permits of any kind are accepted.**

Location/Address of Construction: 39 Forest Ave Portland, ME.

Total Square Footage of Proposed Structure 12,700 Square Footage of Lot

Tax Assessor's Chart, Block & Lot Number Chart# <u>037</u> Block# <u>A</u> Lot# <u>02</u>	Owner: <u>39 LLC</u> <u>100 Silver St</u> <u>Portland, Me 04101</u>	Telephone#: <u>774-1885</u>
--	---	-----------------------------

Lessee/Buyer's Name (If Applicable) <u>Commitec</u>	Owner's/Purchaser/Lessee Address:	Cost Of Work: <u>\$ 303,739.00</u> Fee: <u>\$ 2,328.</u>
--	-----------------------------------	---

Current use: Office Proposed
use: Office

Project description: Tenant fit up - New office walls, paint, carpet
One new single handicap toilet

Contractor's Name, Address & Telephone
Benchmark 650 Main St S. Portland, Me 04106

Rec'd By: 3/2 ck

call when 874-2963 - Sue
ready.. Bent

Separate permits are required for Internal & External Plumbing, HVAC and Electrical installation.

- All construction must be conducted in compliance with the 1999 B.O.C.A. Building Code as amended by Section 6-Art II.
- All plumbing must be conducted in compliance with the State of Maine Plumbing Code.
- All Electrical Installation must comply with the 1999 National Electrical Code as amended by Section 6-Art III.
- HVAC (Heating, Ventilation and Air Conditioning) installation must comply with the 1993 BOCA Mechanical Code.

YOU MUST INCLUDE THE FOLLOWING WITH YOUR APPLICATION:

- A Copy of Your Deed or Purchase and Sale Agreement if purchased in the last 365 days
- A Plot Plan (Sample Attached) ON PAPER NO LARGER THAN 11" x 17" if you are doing anything other than interior rehab work.

THIS IS NOT A PERMIT/CONSTRUCTION CANNOT COMMENCE UNTIL THE PERMIT IS ISSUED

A PLOT PLAN INCLUDES THE FOLLOWING:

- The shape and dimension of the lot, all existing buildings (if any), the proposed structure and the distance from the actual property lines. Structures include decks porches, a bow windows cantilever sections and roof overhangs, as well as, sheds, pools, garages and any other accessory structures.
- Scale and North arrow; Zoning District & Setbacks
- First Floor sill elevation (based on mean sea level datum);
- Location and dimensions of parking areas and driveways;
- Location and size of both existing utilities in the street and the proposed utilities serving the building;
- Location of areas on the site that will be used to dispose of surface water.
- Existing and proposed grade contours

A "minor/minor" site plan review is required for New Single Family Homes Only. The Site plan must be prepared and sealed by a registered land surveyor. FOUR COMPLETE PACKETS OF ALL SUBMISSIONS ARE REQUIRED FOR NEW SINGLE FAMILY HOMES SHOWING CONSTRUCTION AND SITE DETAILS ON 32" x 48". ALONG WITH ONE SET ON PAPER NO LARGER THAN 11" X 17".

ON ALL OTHER BUILDING PERMIT SUBMISSIONS ONE SET OF SUBMISSIONS IS REQUIRED ON 11' X 17" AND ONE SETS ON 32" X 48" with the below stated details. (Sample Attached) Please note that single family additions and alterations may be hand drawn on regular paper, however the below details will still apply.

A complete set of construction drawings showing all of the following elements of construction:

- Cross Sections w/Framing details (including porches, decks w/ railings, and accessory structures)
- Floor Plans & Elevations
- Window and door schedules
- Foundation plans with required drainage and damp proofing
- Electrical and plumbing layout. Mechanical drawings for any specialized equipment such as furnaces, chimneys, gas equipment, HVAC equipment (air handling) or other types of work that may require special review must be included.

Certification

I hereby certify that I am the Owner of record of the named property, or that the proposed work is authorized by the owner of record and that I have been authorized by the owner to make this application as his/her authorized agent. I agree to conform to all applicable laws of this jurisdiction. In addition, if a permit for work described in this application is issued, I certify that the Code Official's authorized representative shall have the authority to enter all areas covered by this permit at any reasonable hour to enforce the provisions of the codes applicable to this permit.

Signature of applicant: <i>Ausan Bent Benchmark</i>	Date: <i>2/20/01</i>
---	----------------------

Minor/Minor Site Review Fee: \$300.00/Building Permit Fee: \$30.00 for the 1st \$1000.cost plus \$6.00 per \$1,000.00 construction cost thereafter.

ONE SET OF SUBMISSIONS INCLUDING CONSTRUCTION AND SITE PLAN DRAWINGS MUST BE SUBMITTED ON PAPER NO LARGER THAN 11" x 17" BEFORE ANY BUILDING PERMIT WILL BE ISSUED

BUILDING PERMIT REPORT

DATE: 4 March 2001 ADDRESS: 39 Forest Ave. CBL: 037-A-012

REASON FOR PERMIT: Tenant Fit Up (interior renovations)

BUILDING OWNER: 39 LLC

PERMIT APPLICANT: CONTRACTOR Beachmarch

USE GROUP: B CONSTRUCTION TYPE: 2C CONSTRUCTION COST: \$383,739 PERMIT FEES: \$2,328.00

The City's Adopted Building Code (The BOCA National Building Code/1999 with City Amendments)
The City's Adopted Mechanical Code (The BOCA National Mechanical Code/1993)

CONDITION(S) OF APPROVAL

This permit is being issued with the understanding that the following conditions shall be met: *1, *11, *12, *13, *14
*20, *21, *22, *23, *27, *29, *30, *31, *34, *37, *38

- *1. This permit does not excuse the applicant from meeting applicable State and Federal rules and laws.
- *2. Before concrete for foundation is placed, approvals from the Development Review Coordinator and Inspection Services must be obtained. (A 24 hour notice is required prior to inspection) **"ALL LOT LINES SHALL BE CLEARLY MARKED BEFORE CALLING."**
- 3. Foundation drain shall be placed around the perimeter of a foundation that consists of gravel or crushed stone containing not more than 10 percent material that passes through a No. 4 sieve. The drain shall extend a minimum of 12 inches beyond the outside edge of the footing. The thickness shall be such that the bottom of the drain is not higher than the bottom of the base under the floor, and that the top of the drain is not less than 6 inches above the top of the footing. The top of the drain shall be covered with an approved filter membrane material. Where a drain tile or perforated pipe is used, the invert of the pipe or tile shall not be higher than the floor elevation. The top of joints or top of perforations shall be protected with an approved filter membrane material. The pipe or tile shall be placed on not less than 2" of gravel or crushed stone, and shall be covered with not less than 6" of the same material. Section 1813.5.2
- 4. Foundations anchors shall be a minimum of 1/2" in diameter, 7" into the foundation wall, minimum of 12" from corners of foundation and a maximum 6' O.C. between bolts. Section 2305.17
- 5. Waterproofing and dampproofing shall be done in accordance with Section 1813.0 of the building code.
- 6. Precaution must be taken to protect concrete and masonry. Concrete Sections 1908.9-19.8.10/ Masonry Sections 2111.3-2111.4.
- 7. It is strongly recommended that a registered land surveyor check all foundation forms before concrete is placed. This is done to verify that the proper setbacks are maintained.
- 8. Private garages located beneath habitable rooms in occupancies in Use Group R-1, R-2, R-3 or I-1 shall be separated from adjacent interior spaces by fire partitions and floor/ceiling assembly which are constructed with not less than 1-hour fire resisting rating. Private garages attached side-by-side to rooms in the above occupancies shall be completely separated from the interior spaces and the attic area by means of 1/2 inch gypsum board or the equivalent applied to the garage side. (Chapter 4, Section 407.0 of the BOCA/1999)
- 9. All chimneys and vents shall be installed and maintained as per Chapter 12 of the City's Mechanical Code. (The BOCA National Mechanical Code/1993). Chapter 12 & NFPA 211
- *10. Sound transmission control in residential building shall be done in accordance with Chapter 12, Section 1214.0 of the City's Building Code.
- *11. Guardrails & Handrails: A guardrail system is a system of building components located near the open sides of elevated walking surfaces for the purpose of minimizing the possibility of an accidental fall from the walking surface to the lower level. Minimum height all Use Groups 42". In occupancies in Use Group A, B, H-4, I-1, I-2, M, R, public garages and open parking structures, open guards shall have balusters or be of solid material such that a sphere with a diameter of 4" cannot pass through any opening. Guards shall not have an ornamental pattern that would provide a ladder effect. Handrails shall be a minimum of 34" but not more than 38". Exception: Handrails that form part of a guard shall have a height not less than 36 inches (914 mm) and not more than 42 inches (1067 mm). Handrail grip size shall have a circular cross section with an outside diameter of at least 1 1/4" and not greater than 2". (Sections 1021 & 1022.0). Handrails shall be on both sides of stairway. (Section 1014.7)
- *12. Headroom in habitable space is a minimum of 7'6". (Section 1204.0)
- *13. Stair construction in Use Group R-3 & R-4 is a minimum of 10" tread and 7 1/2" maximum rise. All other Use Group minimum 11" tread, 7" maximum rise. (Section 1014.0)
- *14. The minimum headroom in all parts of a stairway shall not be less than 80 inches. (6'8") 1014.4
- 15. Every sleeping room below the fourth story in buildings of Use Groups R and I-1 shall have at least one operable window or exterior door approved for emergency egress or rescue. The units must be operable from the inside without the use of special knowledge or separate tools. Where windows are provided as means of egress or rescue they shall have a sill height not more than 44 inches (1118mm) above the floor. All egress or rescue windows from sleeping rooms shall have a minimum net clear opening height dimension of 24 inches (610mm). The minimum net clear opening width dimension shall be 20 inches (508)mm, and a minimum net clear opening of 5.7 sq. ft. (Section 1010.4)
- 16. Each apartment shall have access to two (2) separate, remote and approved means of egress. A single exit is acceptable when it exits directly from the apartment to the building exterior with no communications to other apartment units. (Section 1010.1)
- 17. All vertical openings shall be enclosed with construction having a fire rating of at least one (1) hour, including fire doors with self closure's. (Over 3 stories in height requirements for fire rating is two (2) hours. (Section 710.0)
- 18. The boiler shall be protected by enclosing with (1) hour fire rated construction including fire doors and ceiling, or by providing automatic extinguishment. (Table 302.1.1)

3/2

- 19. All single and multiple station smoke detectors shall be of an approved type and shall be installed in accordance with the provisions of the City's Building Code Chapter 9, Section 920.3.2 (BOCA National Building Code/1999), and NFPA 101 Chapter 18 & 19. (Smoke detectors shall be installed and maintained at the following locations):
 - In the immediate vicinity of bedrooms
 - In all bedrooms
 - In each story within a dwelling unit, including basements
- X 20. A portable fire extinguisher shall be located as per NFPA #10. They shall bear the label of an approved agency and be of an approved type. (Section 921.0)
- X 21. The Fire Alarm System shall be installed and maintained to NFPA #72 Standard.
- X 22. The Sprinkler System shall be installed and maintained to NFPA #13 Standard.
- X 23. All exit signs, lights and means of egress lighting shall be done in accordance with Chapter 10 Section & Subsections 1023.0 & 1024.0 of the City's Building Code. (The BOCA National Building Code/1999)
- 24. Section 25 - 135 of the Municipal Code for the City of Portland states, "No person or utility shall be granted a permit to excavate or open any street or sidewalk from the time of November 15 of each year to April 15 of the following year".
- 25. The builder of a facility to which Section 4594-C of the Maine State Human Rights Act Title 5 MRSA refers, shall obtain a certification from a design professional that the plans commencing construction of the facility, the builder shall submit the certification the Division of Inspection Services.
- 26. Ventilation and access shall meet the requirements of Chapter 12 Sections 1210.0 and 1211.0 of the City's Building Code. (Crawl spaces & attics).
- X 27. All electrical, plumbing and HVAC permits must be obtained by Master Licensed holders of their trade. No closing in of walls until all electrical (min. 72 hours notice) and plumbing inspections have been done.
- 28. All requirements must be met before a final Certificate of Occupancy is issued.
- X 29. All building elements shall meet the fastening schedule as per Table 2305.2 of the City's Building Code (The BOCA National Building Code/1996).
- X 30. Ventilation of spaces within a building shall be done in accordance with the City's Mechanical code (The BOCA National Mechanical Code/1993). (Chapter M-16)
- 31. Please read and implement the attached Land Use Zoning report requirements. *Any new signage requires separate*
- 32. Boring, cutting and notching shall be done in accordance with Sections 2305.3, 2305.3.1, 2305.4.4 and 2305.5.1 of the City's Building Code.
- 33. Bridging shall comply with Section 2305.16.
- X 34. Glass and glazing shall meet the requirements of Chapter 24 of the building code. (Safety Glazing Section 2406.0)
- 35. All flashing shall comply with Section 1406.3.10.
- 36. All signage shall be done in accordance with Section 3102.0 signs of the City's Building Code, (The BOCA National Building Code/1999).
- X 37. All passageways, corridors serving an occupant load of greater than 50 shall be a minimum of 44"
- X 38. Exit access passageways and corridors shall comply with section 7101.2 for dead ends.

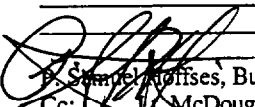
 Samuel Morris, Building Inspector
 Cc: W. McDougall, PFD
 Marge Schmuckal, Zoning Administrator
 Michael Nugent, Inspection Service Manager
chris

PSH 10/1/00

**This permit is herewith issued, on the basis of plans submitted and conditions placed on these plans, any deviations shall require a separate approval.

***THIS PERMIT HAS BEEN ISSUED WITH THE UNDERSTANDING THAT ALL THE CONDITIONS OF THE APPROVAL SHALL BE COMPLETED. THEREFORE, BEFORE THE WORK IS COMPLETED A REVISED PLAN OR STATEMENT FROM THE PERMIT HOLDER SHALL BE SUBMITTED TO THIS OFFICE SHOWING OR EXPLAINING THAT THE CONDITIONS HAVE BEEN MET. IF THIS REQUIREMENT IS NOT RECEIVED YOUR CERTIFICATE OF OCCUPANCY SHALL BE WITHHELD. (You Shall Call for Inspections)

****ALL PLANS THAT REQUIRE A PROFESSIONAL DESIGNER'S SEAL, (AS PER SECTION 114.0 OF THE BUILDING CODE) SHALL ALSO BE PRESENTED TO THIS DIVISION ON AUTO CAD LT. 2000, DXF FORMAT OR EQUIVALENT.

*****CERTIFICATE OF OCCUPANCY FEE \$50.00

Received 3/14/01

TO: MARGIE SCHMUCKEL
CODE ENFORCEMENT
CITY OF PORTLAND

FROM: CYNTHIA McMULLIN - PHONE 775-1526

NO. 013 P. 2
TO: 8746042

BENCHMARK

JAN-11-01 13:30:13 457 P. 011

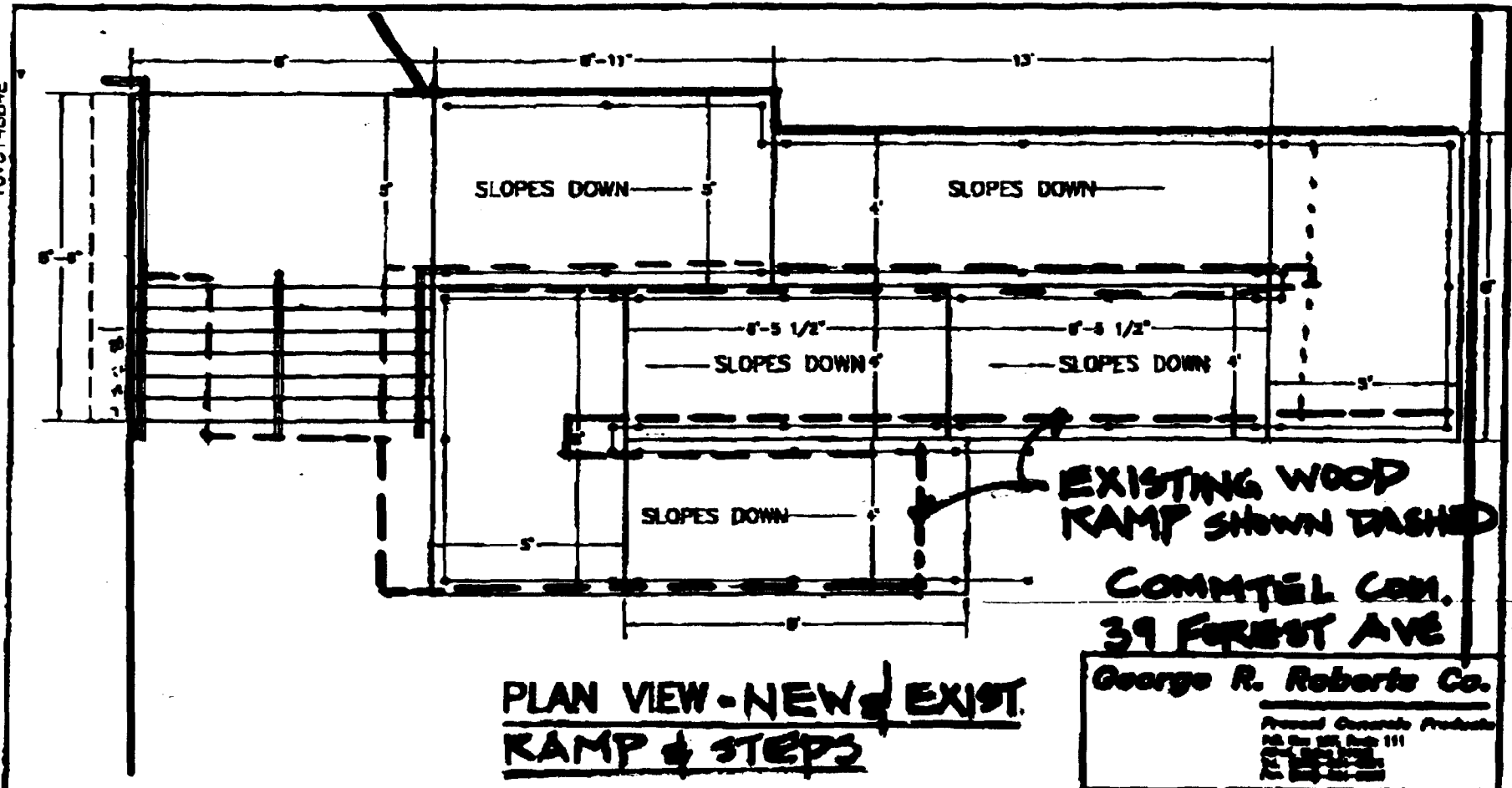

**PLAN VIEW - NEW & EXIST.
RAMP & STEPS**

DIMENSIONS ARE APPROXIMATE - TO BE FIELD VERIFIED WITH CONTRACTOR!

**EXISTING WOOD
RAMP SHOWN DASHED**

**COMTEL CON.
39 FOREST AVE**

George R. Roberts Co.

Special Concrete Products
2500 1st St. Dept. 111
Portland, ME 04106
Tel: 734-2222

RAMP SYSTEM AND STEPS

DESIGNER	DATE
BENCHMARK	
COMTEL	PORTLAND, ME
3/8"-1'-0"	2/23/01

FAX 774-8716

COMTELLBY JAC

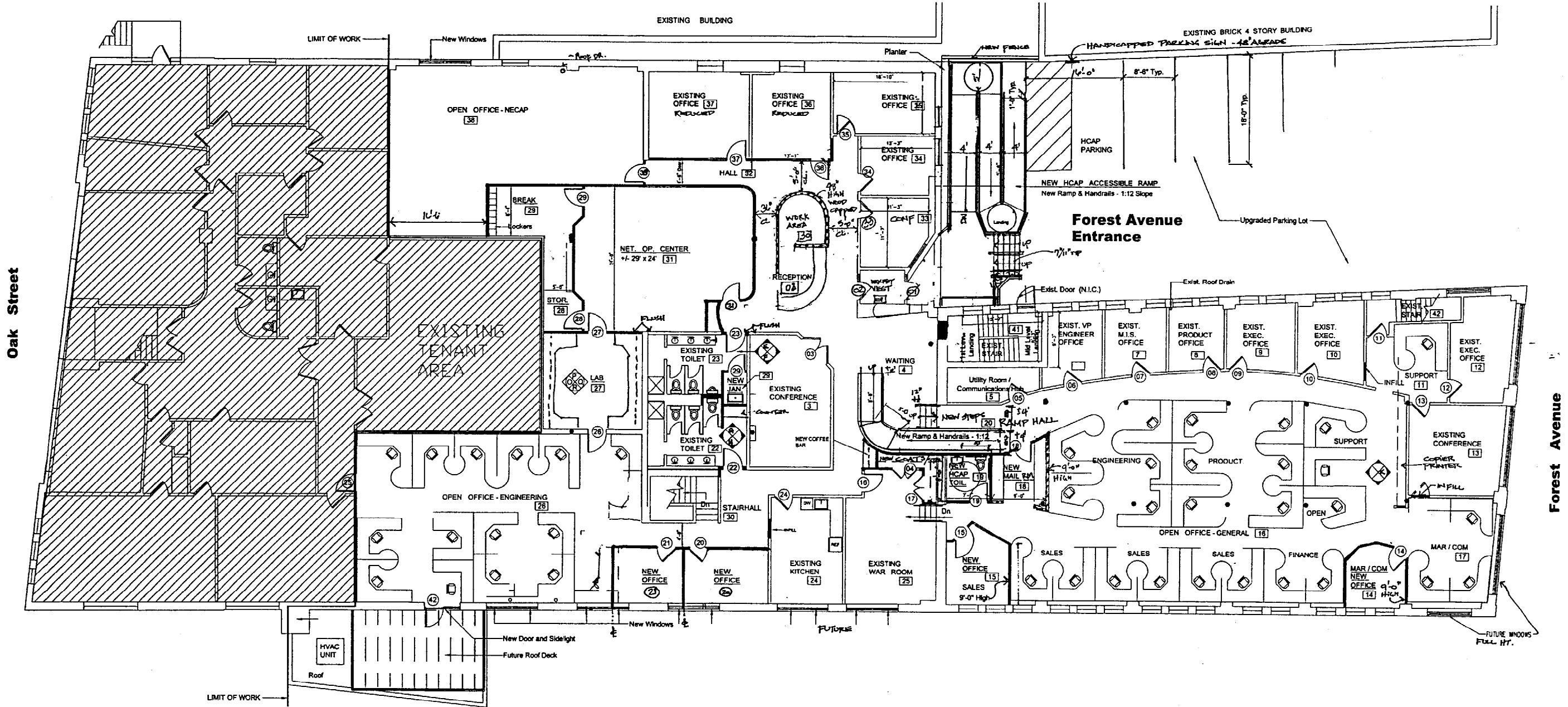

Oak Street

Forest Avenue



MAIN FLOOR PLAN
SCALE: 1/8" = 1' - 0"
NEW OFFICES
39 FOREST AVENUE, PORTLAND, ME 04101

	2/14/01
	3

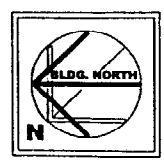

REVISIONS:

NO.	DESCRIPTION	DATE

DATE: 2/14/01

See original plans.

B.H. MILLIKEN
ELECTRICAL CONTRACTORS
175 ANDERSON STREET
PORTLAND, MAINE 04101
PHONE 879-1877
FAX: 774-1492

COMMTEL
39 FOREST AVE
PORTLAND, MAINE

TITLE
LIGHTING
(INCL BATTERY
BACKED UP)
FOR BLDG.

SCALE 1/8"=1'

DATE 2-13-01

SHEET

E300

- 8' INDIRECT CABLE HUNG (BODINE BATTERY BACKUP)
- 8' INDIRECT CABLE HUNG
- 4' INDIRECT CABLE HUNG
- 2X2 PARABOLIC TROFFER
- STEM HUNG DOWNLIGHT
- 1X4 PARABOLIC TROFFER
- 2X4 PARABOLIC TROFFER
- PL STYLE DOWNLIGHT
- 100W HID DOWNLIGHT
- FIRE ALARM PULL STATION
- HORN/ STROBE # INDICATES CANDELA RATING
- FIRE ALARM STROBE ONLY # INDICATES CANDELA RATING
- BATTERY BACKUP EXIT SIGN
- EMERGENCY LIGHT

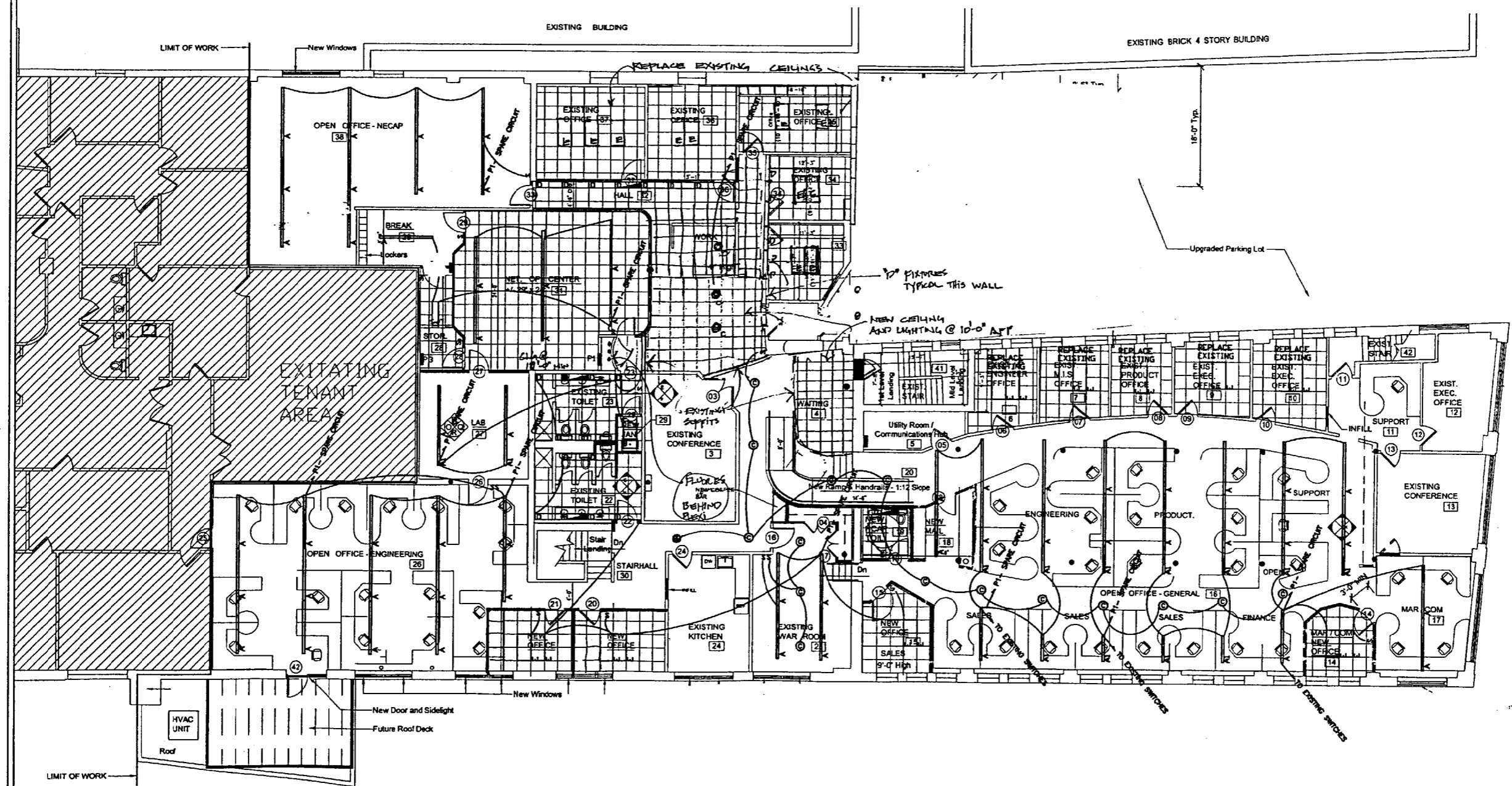

Forest Avenue

STAMP

B.H. MILLIKEN
ELECTRICAL CONTRACTORS
173 ANDERSON STREET
PORTLAND, MAINE 04101
PHONE 839-1877
FAX 774-1492

COMMTEL
39 FOREST AVE
PORTLAND, MAINE

TITLE
• POWER
• ALARM
• EMERGENCY
• SPECIFIC LIGHTING

SCALE: 1/8"=1'
DATE: 2-13-01

SHEET

E400

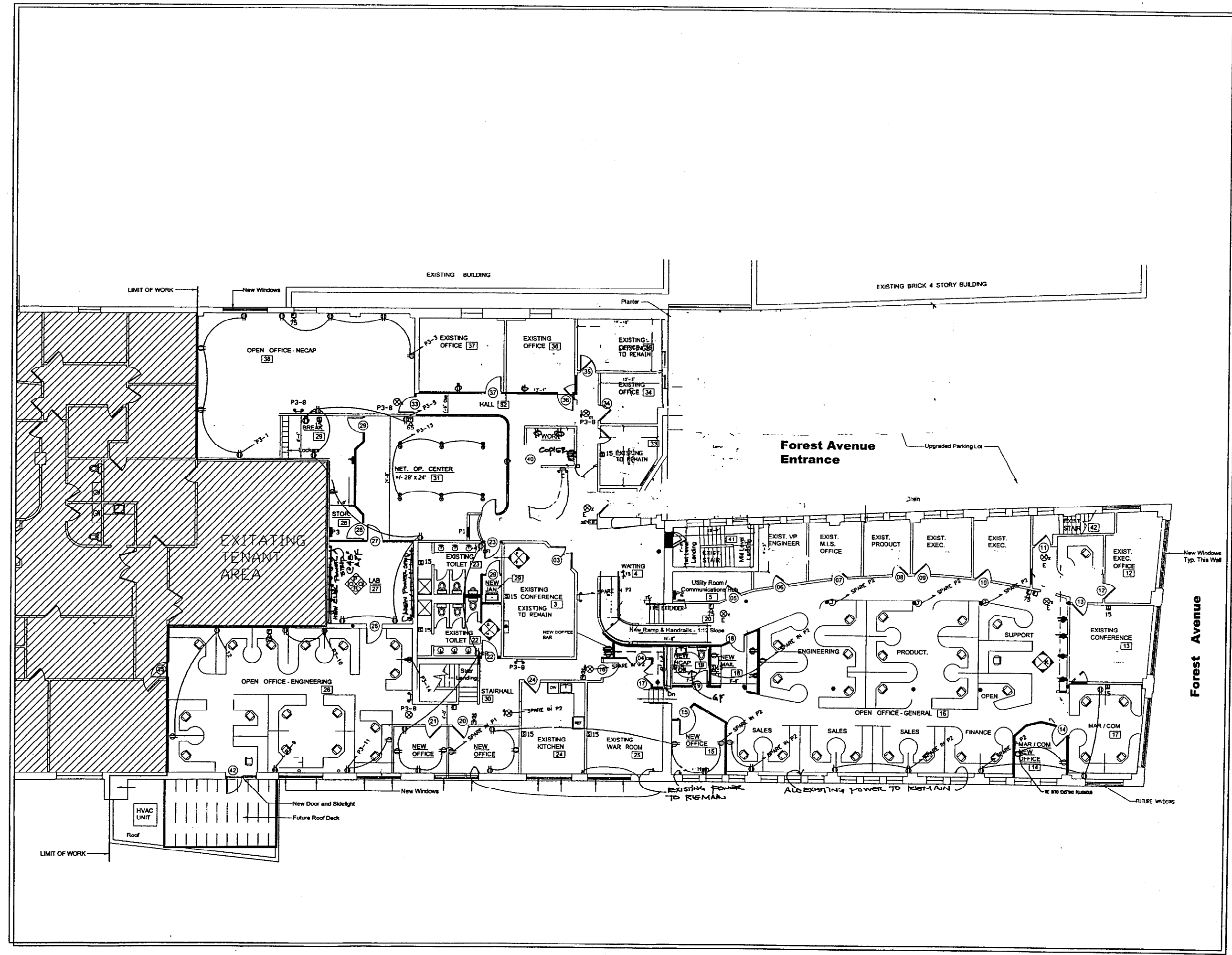

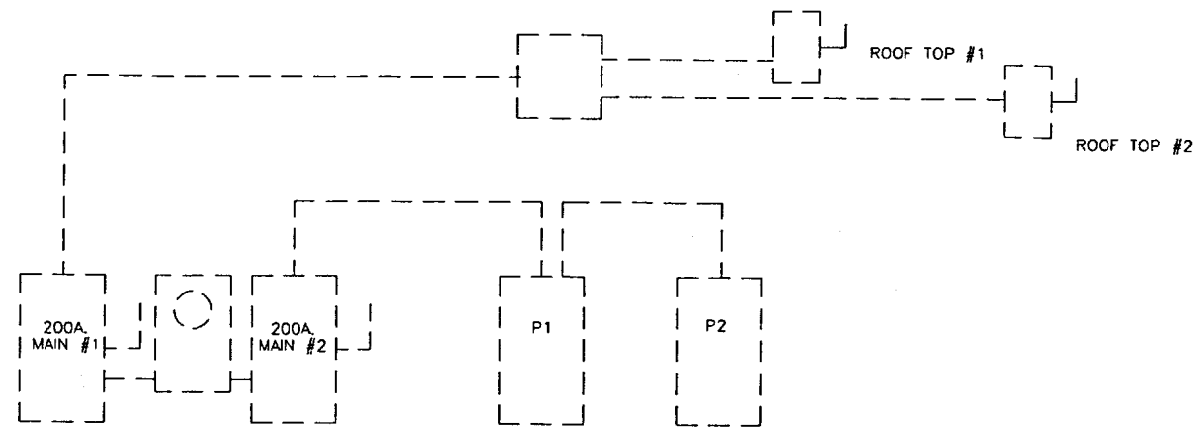

EXISTING DISTRIBUTION

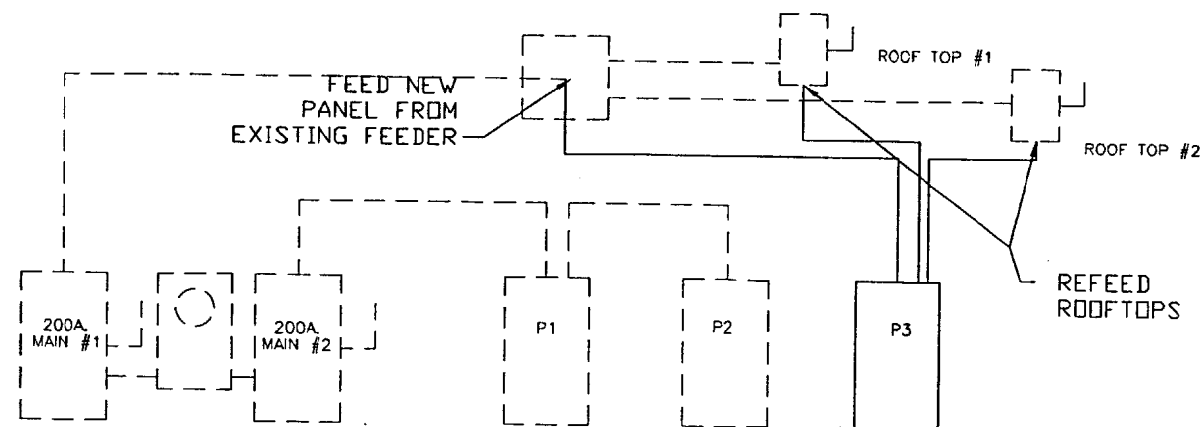

NEW DISTRIBUTION LAYOUT

PANEL: P3 MOUNTING: SURFACE BUS RATING 22K AC
VOLTAGE: 208/120 200 BUS

EXT. NO.	DESCRIPTION	VA	AMPS	A	B	C	AMPS	VA	DESCRIPTION	EXT. NO.
1	RECPICLES								ROOF TOP UNIT #1	2
3	RECPICLES									4
5	RECPICLES									6
7	ROOF TOP UNIT #1								DIFF & EXL LIGHTS	8
9									RECPICLES	10
11									RECPICLES	12
13	RECPICLES								RECPICLES	14
15	RECPICLES								SPARE	16
17	RECPICLES								SPARE	18
19									SPARE	20
21										22
23										24
25										26
27										28
29										30
31										32
33										34
35										36
37										38
39										40
41										42

TOTAL VA: PHASE: 3 WIRE: 4 BKR: MLO: X

FIXTURE SCHEDULE

TYPE	MANUFACTURE	CATS	LAMPS	COMMENTS
A	FINELITE	SERIES 8	F32T8/SP35	CABLE HUNG
B	METALUX	20-208A-120-EB81	F32T8/SP35/48	2X2 RECESSED
C	PRESCOLITE	CF8CB825EB	26W 4PIN QUAD	SURFACE DOWNLIGHT
D	METALUX	F36A232518H 120 EB	F32T8/SP35	1X4 RECESSED
BATTER				
Y UNIT	EMAX	EMAX-EV1	12 WATT	SURFACE
EXIT	ATLITE	PLNRU	L20	SURFACE

STAMP

B.H. MILLIKEN
ELECTRICAL CONTRACTORS
175 ANDREWS STREET
PORTLAND, MAINE 04101
PHONE: 879-1877
FAX: 774-1492

COMMTEL
39 FOREST AVE
PORTLAND, MAINE

TITLE

SCHEDULES & DETAILS

SCALE: NONE

DATE: 2-13-01

SHEET

E500